CHRISTMAS 88/JANUARY 89 • SPECIAL ISSUE • £2.50

BIGGEST ISSUE EVER!

■ ST ■ AMIGA ■ C64 ■
CPC ■ SPECTRUM ■ PC
■ NINTENDO ■ SEGA ■

ACE

ADVANCED • CO

EXPLODE INTO CHRISTMAS...

Reviewed
AFTERBURNER & THUNDERBLADE
plus a full supporting cast

XMAS PRESENT

FULL GAME INSTRUCTIONS ON PAGE 15

WOT? NO DISK?
ASK THE NEWSAGENT FOR
YOUR FESTIVE SURPRISE...

8-BIT OWNERS ● SEE PAGE 15 ON HOW TO GET HOLD OF YOUR *DRAGON NINJA* CASSETTE

...AND BEYOND

PURPLE SATURN DAY
a star in the galaxy of games for 1989

"ABSOLUTE CO

THE ULTIMATE DEVASTATION MACHINE

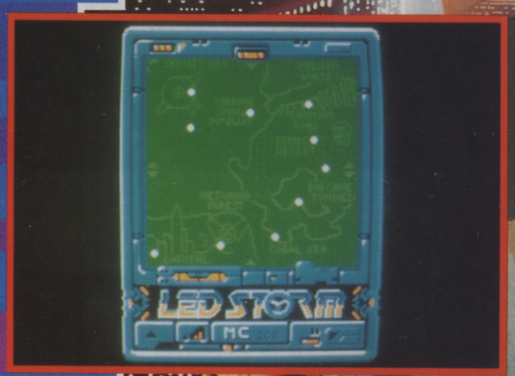

LED STORM™

LAZER ENHANCED DESTRUCTION

LED STORM™ Tear along the highways of the sky, free of the tedium of road hogs and pedestrians, only the twists and turns of a heavenly motorway stretching out before you. But you've more than the angels to keep you company – Kamikaze opponents bar your way, skyjack terrorists blast endless voids in your celestial pathway. The struggle is not all one sided – lazer powered turbos give you unbelievable acceleration and the power to fly, whilst your fusion enhanced controls will enable you to steer a path through the most devastating opposition. The road narrows – the space is tight – time to transform at the speed of light into a nuclear powered jet bike.
Take to the skies in an aerial extravaganza of race skills, daredevil pilotry, fearless road warring through nine totally distinct landscapes.

CBM 64/128 £9.99t £14.99d · Atari ST £19.99d · Spectrum 48/128K £8.99t £12.99d
Amiga £19.99 · (1943 £24.99d) · Amstrad CPC £9.99t £14.99d

IN-OP POWER"

1943™

1943™ At last, your chance to take part in the Battle of Midway. This sequel to the highly acclaimed '1942' places you at the controls of an American fighter plane. Your mission is to destroy the Japanese carrier Yamato. Exhilarating action!

TIGER ROAD™ An ancient tale from ancient China ... birthplace of martial arts disciplines. As Lee Wong you must halt the savagery of ruthless Ryu Ken Oh by overcoming flying Ninja warriors, awesome dragons and acrobatic Sumo wrestlers to name but a few. You'll need all your martial arts training and skill with the spear, chains and sickle to seek out and defeat Ryn Ken Oh in a furious and bloody battle with the scourge of the Orient.

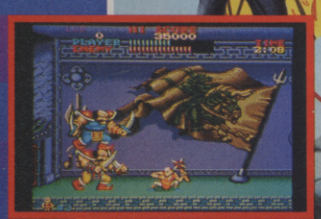

TIGER ROAD

Screen shots from various systems

CAPCOM™

GIANTS OF THE VIDEO GAMES INDUSTRY

© 1988 CAPCOM CO. LTD. Manufactured under licence from Capcom Co. Ltd., Japan. Tiger Road™, LED Storm™and 1943™and CAPCOM™are trademarks of Capcom Co. Ltd. licensed by GO! Media Holdings Ltd., a division of U.S. Gold Ltd., Units 2/3 Holford Way, Holford, Birmingham B6 7AX. Tel: 021 356 3388

16

FUTURE PUBLISHING LTD
4 Queen Street
Bath BA1 1EJ
Tel 0225 446034
Fax 0225 446019
Telecom Gold 84:TXT152
Prestel/Micronet: 0458 74011

Editor
Graeme Kidd
Reviews Editor
Bob Wade
Features Editor
Andy Smith
Production Editor
Damien Noonan
Contributing Production Editor
Martyn Lester
Consultant Editor
Brian Larkman (Graphics)
Adventure Editor
Steve Cooke
Contributors
Robin Alway, Phil South, Andy Wilton
Art Editor
Trevor Gilham
Assistant Art Editor
Angela Neal
Production
Diane Tavener
Advertisment Manager
Jonathan Beales
Advertising Sales Executive
David Lilley
Publisher
Kevin Cox

Cover by Sebastian Quigley

SUBSCRIPTIONS
Avon Direct Mail, PO Box 1, Portishead, Bristol BF20 9EG, 0272 842487
SPECIAL OFFERS
(Christine Stacey) **The Old Barn, Somerton, Somerset, TA11 7PY,** 0458 74011
COLOUR ORIGINATION
Wessex Reproduction, 325a Wells Road, Bristol BS4 2PG
DISTRIBUTION
SM Distribution, 6 Leigham Court Road, Streatham, London SW16 8DX, 01-274 8611/5
PRINTING
Chase Web Offset, Plymouth

© FUTURE PUBLISHING LTD 1989
No part of this publication may be reproduced in any form with out our permission.

SPECIALS

PREVIEWS 23

More previews than the Cannes Film Festival. Winter is **the busiest time** for software releases, and a host of new titles are poised to flood into the shops over the coming months. Come with us on a tour of what's promised...

SOFTWARE BARGAINS 116

Something old, something new...Phil South casts his experienced eye over the **Christmas compilations**, and checks out what's new on the budget front.

ARCADE ACE 16

A trip to **Preview '89** reveals what is in store for the coin-ops next year – including *Robocop*.

SCREENTEST SUPPLEMENT 115

A new section comes into being. We kick off regular coverage of the budget scene as part of a special look at compilations, and *Tricks 'N' Tactics* grows.

TRICKS 'N' TACTICS 129

Expanded this month to make room for **official tips** on *Powerdrome* from the man who wrote it, a player's guide to *Space Harrier* and hints on *Bombuzal* from the people who know. Plus the usual extravaganza of hints supplied by you, the readers.

GAMEPLAY

SCREEN TEST 53

Bigger than ever, including the full treatment to *After Burner* and *Thunderblade*, *Batman*, *Total Eclipse* and a cast of, well not quite thousands, you understand...

ADVENTURES 139

The Pilgrim passes on, leaving the way clear for **Steve Cooke** to go *Fishing*, and take a festive look at the world where a young man should Go North.

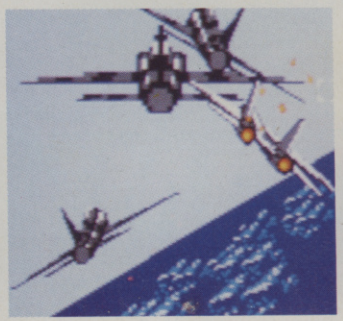

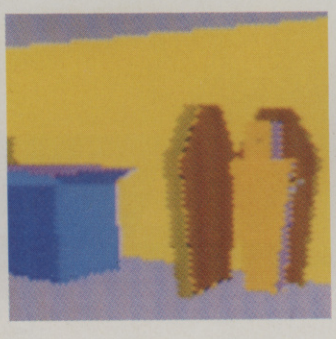

IT'S A CRACKER

Welcome to a bumper Christmas Special issue, packed with the low-down on the games market. A market that is hotting up for 1989, as our massive Previews Special reveals.

Within a month or so, you'll not just be spoiled for choice with the volume of software arriving in the shops, you'll be positively devastated by the range of games available. A European blitz is just around the corner, with German and French programmers set to join the Americans in an invasion that should take software retailers by storm. We're on the case, and you can look forward to receiving sound opinions on all the games software throughout 1989 – next month **Steve Jarratt** (ex ZZAP!, CRASH, Commodore User) will be adding his weight to ACE to help us cope with the volume of work we've got cut out for ourselves.

On the hardware front, too, things look rosy for 1989. Sega and Nintendo are polishing their acts in time for this Christmas, and beyond. Konix will be launching a console early in the New Year, and 16-bit consoles are already half-promised for the UK by Atari, Commodore, Sega and Nintendo. SAM from Miles Gordon Technology has evolved in to an even more powerful machine, and of course the Flare machine hasn't faded away. 1989 is going to be a hot year for hardware, with Compact Disc Interactive on the horizon for next Christmas.

Join us next month, as we burst into the New Year with all the details of what you can expect by next Christmas. Meanwhile relax, enjoy and have a good one...

THE ACE TEAM.

REGULARS

NEWS 9
News of a brand new arcade system from **Rare Ltd** – John *Matchday* Ritman has forsaken the home computer to write for the arcades... Find out what's going down.

LETTERS 12
Opinions and arguments from around the world.

THE BLITTER END 194
Wrapping up another bumper issue in a style all of its own.

GRAPHICS 147
Our resident expert takes a close look at *Forms in Flight*, and rounds up the news in the world of computer graphics.

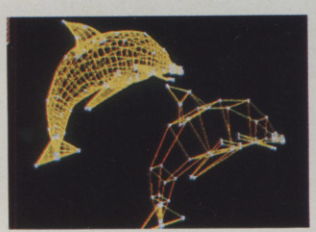

PINKS

Check out the full SP on **Nintendo** and **Sega** games in this month's round-up of software titles available – page 164; look over the hardware options in the ACE Upgrade Guide – page 172; have fun and games with Random Access - check out what **N'Gar Thrombobo** is up to, marvel at **Nigel from Rigel** and enter the ACE competition, page 178; scan the pages of the ACE market, open every month for a software or hardware bargain with the **Adventure Helpline** going strong – page 185.

★ RED STAR awarded this month to Amanda Barry for not being able to tell her Kings from her Queens!

turbo

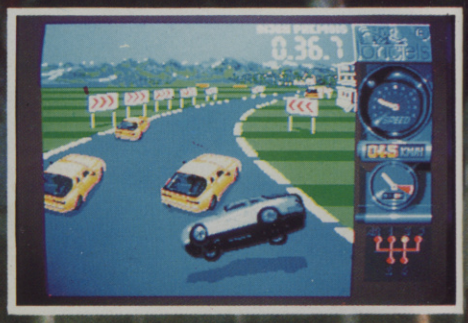

ATARI

SPECTRUM CASSETTE and DISC
COMMODORE CASSETTE and DISC
AMSTRAD CASSETTE and DISC
ATARI ST DISC
AMIGA DISC
IBM PC + COMPATIBLES DISC

RENÉ METGE

Paris-Dakar 1981 : 1st
Tourist Trophy 1983 : 1st
Paris-Dakar 1984 : 1st
Paris-Dakar 1986 : 1st
Turbo Cup Porsche : 1st

Cup

OFF THE GRID TO A FLYING START...
944 TURBO CUP, THE BRILLIANT, PREMIER RACING GAME...
ENDOR SED BY RENE METGE, WINNER OF THE PARIS-DAKAR RALLY, TOURIST TROPHY AND TURBO CUP PORSCHE RACES, AND DRIVER OF THE LORICIELS SPONSORED 944 TURBO.
PUT YOURSELF IN THE DRIVING SEAT...

"With this excellent game, I've experienced the same exhilaration as if I were actually driving my real Loriciels Porsche.
Experience for yourself the thrills of driving on this prestigious track, and, like me, take the winner's place on the podium".

René Metge

turbo Cup

loriciels

LORICIELS Ltd
Eastern Avenue,
Lichfield, Staffordshire
WS 136 RX, ENGLAND
Tel.: (0543) 414188 - Telex: 336130
Fax : (0543) 414842

Telecomsoft, First Floor, 64-76 New Oxford St, London WC1A 1PS.
Rainbird and Rainbird Logo are trademarks of British Telecommunications PLC.

'State of the Mind'

TODAY'S · LEISURE · SOFTWARE

RAINBIRD

COMING SOON ON ATARI ST £24.99 · AMIGA £24.99 · COMMODORE 64 CASSETTE £14.99 · DISC £19.99 · IBM £24.99

Atari ST screen shots

THE ULTIMATE ARCADE MACHINE

John Ritman, programmer of such classics as *MatchDay*, *Head Over Heels* and *Batman*, has forsaken the home computer to work on arcade machines. Not any old arcade machines, mind you, but a new system developed by **Rare Ltd**, the people who brought you Ultimate games.

Based on a custom chunk of hardware called the Razz Board, Rare's new arcade machine should find its way into the arcades during 1989. Among the first games to appear will be one written by John, with graphics provided by Bernie Drummond, his pixel collaborator in projects like *Batman* and *MatchDay 2*.

It shouldn't come as too much of a surprise to learn that John's first arcade game is to be an eleven-a-side, four-way-scrolling football game. A one or two player game, *Final Whistle* is a four-round World Cup competition, played with a joystick and three fire buttons. The *MatchDay* kick-meter has been dispensed with, and using combinations of the three fire buttons and joystick moves, over 600 different moves could be available...

"It's blindingly fast as compared to *MatchDay*," John explains, "with eleven players on a side there is less time to think and much more adrenalin is going than in *MatchDay*."

Although intimate familiarity with both Z80 code and the routines needed to handle a football game came in handy when John was writing his arcade game, the transition from Spectrum to arcade board was a giant leap: "It's a weird concept... working on the 48K Spectrum trying to cram as much in as possible, then suddenly people give me Megabytes to play with. It's great to have gone into an area where I can let my imagination run riot because of all the RAM and technology available to me as a programmer."

It looks as if the home computer world has lost John and Bernie permanently – they're already half-way through two more arcade games for the Razz board.

It's too early yet to tell exactly when *Final Whistle* will make it into your local arcade, as Rare Ltd are currently tying up deals with distributors. As soon as the details are firm, we'll be able to bring you screenshots and the full run-down on Jon Ritman's latest game.

Meanwhile, by way of light entertainment, John is writing a CP/M version of *Core Wars*, the game mentioned last issue in Andy Wilton's Get Smart feature. Not as a commercial project, mind you, more as a bit of light entertainment. You might yet be able to play a new John Ritman game on your computer...

RAZZ AMATAZZ

Based on a jazzed-up Z80 chip, the Hitachi HD64180, the Razz Board has 500K or 1Mb of memory, depending on the needs of the game it is running. An extended address bus allows the processor to address all this memory, which can be folded into Z80 address space in 4K chunks.

Running at 8MHz, the chip appears to run at 10MHz on account of the increased speed of many instructions – the most useful of which is an 8-bit multiply in 17 t/states. An extended interrupt system allows onboard counters to be programmed to count down to zero and then cause an interrupt.

According to John Ritman, one of the best features of the processor is the onboard DMA that allows direct memory to memory transfers (like LDIR instructions), but achieves them without using registers, only takes 6 t/states per byte and can access all memory without it being folded into Z80 address space.

The graphics power of the board is simply stunning. The system supports a screen made up from 4 64K screens, each with a resolution of 256x222 where individual pixels can be set to one of 64 colours. 262,144 shades are available in a palette, and each screen can use a different palette selection.

Two of the screens are background screens, and have hardware scrolls in both X and Y directions, while the other two screens are sprite screens. Only one sprite screen is displayed at a time – the other one is updated, then they are swapped during frame flyback, ready for the next update. Using the video output chip, a screen can be cleared during flyback.

The most cunning part of the screen, however, is the Razz system. When activated, it allows the programmer to use the DMA function to transfer sprite data to the screen.

A sprite routine need only be 15 lines of code, and yet it can handle any size sprite, which not only simplifies programming, but also increases speed. No more pixels are drawn than are needed – on most machines, a square is drawn to keep things simple, even though most sprites don't fill it. An empty circle 20 pixels in diameter, for instance, requires 400 pixels to be drawn on most computers (20x20 square), but on the Razz board only 80 pixels are drawn.

Sound is taken care of on a separate board with its own HD64180 processor supported by 500K of memory, 2 FM sound chips, and stereo and sampled sound outputs.

THE OCEA

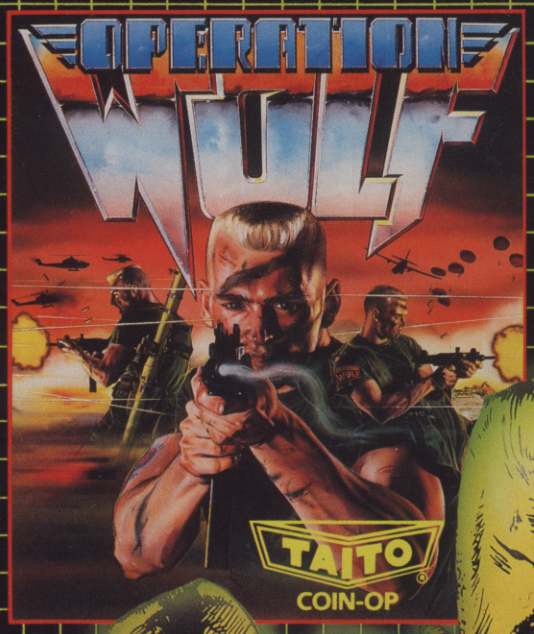

THE WORLD'S NO. 1 ARCADE GAME NOW THE COMPUTER SENSATION OF THE YEAR.

"It's undoubtedly a fantastic conversion of a marvellous arcade game. Virtually flawless. Addictive . . . One for everyone's Christmas list." SINCLAIR USER

"Not only has all the action and gameplay been captured, but so has the excitement, making it one of the most satisfying and compulsive shoot-em-ups to have appeared in a long time" ACE

Your Opponents in your battle for supremacy are four types of Evil Ninja star-throwing Assasins whose skills are manifold and dangerous. Also out to spoil your day are Acrobatic Women Warriors and vicious Guard Dogs.

At the end of each level you must overcome the Ninja Master in order to progress – some examples of these superhuman villains are: A fire-breathing Fat Man, an Armour Clad Giant and the Green and Gruesome Giant Ninja – who has a disconcerting habit of suddenly multiplying into an army!

DATA EAST

SPECTRUM	AMSTRAD	COMMODORE	ATARI ST	AMIGA
£8.95	£9.95	£9.95	£19.95	£24.95

Also available on disk

OCE

N FORCE

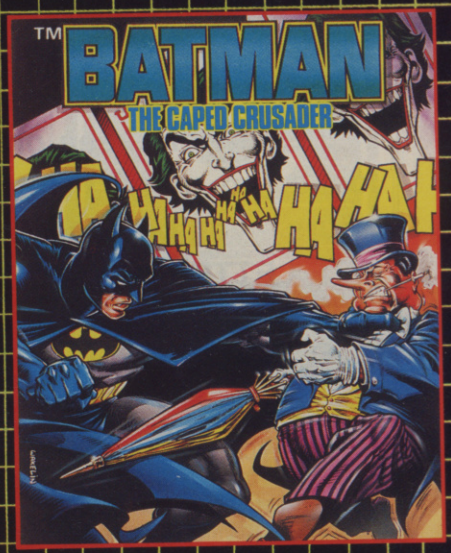

D.C. Comics' famous super hero Batman breaks onto the micro screen in a Wham! POW! Arcade adventure as you engage the forces of evil in Gotham City. Start in the Batcave and move on through the world of fun and excitement as you face the trickiest customer of all . . . the Penguin. Save some strength for battles ahead with the dastardly Joker however, or you'll miss the thrilling climax! Cartoon style graphics and animation make for stunning realism with innovative game play for long lasting entertainment.

TM & © DC COMICS INC. 1988
ALL RIGHTS RESERVED

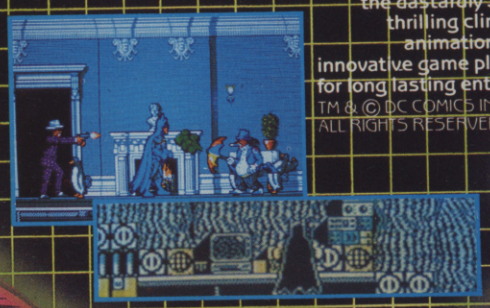

ocean®

ester · NS · Telephone 061 832 6633 · Telex 669977 OCEANS G

True to his word, the new Editor has scanned this month's collection of readers' letters, double-checked a combination lock on his wallet that would baffle even the most hardened adventure games fan, and declared that no current offering lives up to the standard set for his star prize of £100 in software.

There is, however, a spot prize of fifty quid's worth flying out this issue, just to prove that no-one can be in Jasper the Grasper mode for 24 hours a day.

Readers keen on copping a ton of software should scrawl down their fresh ideas (no more 'I hate pirates/ prices are too high/ my machine's bigger than yours – yah boo sucks' letters, please) and send them to:
ACE LETTERS, THE EDITOR, 4 QUEEN STREET, BATH BA1 1EJ

IN A JAM OVER JARRE...
I was interested to read your reporter's account of the Jean-Michel Jarre Docklands concert in last month's ACE. You see, I was there. My own opinion is that Jarre makes the Pet Shop Boys' music sound as if it was made on a couple of tin cans. I have been to a few (large) concerts, and it appears to me utter tosh to suggest that Jarre's music was 'uneasy'.

If your reporter had spent less time debating the deprecating way in which to apply his literary genius, and more time in which to study how the effects were mixed with the tiny nuances and explosive movements of Jarre's music, then perhaps the review might have been more favourable.

I think the fact that a record number of (paying) people passed through the gates to view the concert of the century is testimony to the musical brilliance of Jarre, the appeal of his music and the stunning displays which accompany it.
Richard J Browning
Southsea, Hants

JARRE-ING CONTINUES...
In reply to your article in the December issue of ACE about Jean-Michel Jarre's 'Destination Docklands', you were out of line to put it down as you did. It seems to me (and a lot of others) that people used it as a publicity stunt, and I was surprised to see you join the bandwagon.

If all the stars who turned up that Sunday were interested they would have booked their tickets way before the second concert was announced (after the original performance was postponed). But no – they all decided to go just to get some publicity

In all I think Jarre's had a bum deal from the popular press when he deserved better – would you be able to organise such an event? If so, then fine. But if you can't, don't slag off the people who are willing to try.
Michael Davies
Cardiff

...STILL ON THE JARRE
As a very big fan of Jean-Michel Jarre I must totally disagree with the way your reviewer put down this concert. I thought the concert was so good I went on both days. The weather did not spoil it – in a way, the rain made the lasers sparkle a little bit, thus adding to the effect.

How you could say "there's little in the way of memorable melody there" is beyond me – it's the most memorable weekend of my life until I see another of his spectacular concerts. Neither do I agree with the last paragraph, "Hardly bringing high-tech music to the people". I'd like to see one of you writing/playing/conducting and producing music of that unbelievable standard.
Colin Groombridge
Catford, London

Sorry to have caused offence. Mark Jenkins has been reprimanded for destroying heroes.
GK

KLEVER KONIX
At last someone has had the gumption, common-sense and sheer native cunning (not to say courage) to give the game-playing world just what it has wanted and needed for a very long time!

Not everyone wants or indeed can afford to shell out £300 for a complicated and cumbersome programmable games machine with a nasty keyboard stuck out front just to remind you of the 'serious side' of computing you are trying so hard to forget.

Oh Joy! Could it be KONIX to the rescue?

At last we gamers will have a machine to be proud of, and not be made to feel like second-class citizens because we don't own a 'proper' machine: soon we will own something which in many ways will be superior to an ST or Amiga! Power to your arm KONIX!
Mr David A Austin
Clayton

NO COMPARISON
Love the mag, but for one tiny detail as mentioned by Mr Toms of Melsham.

Although I do disagree with him on having different sections for different machines, I agree on the system being unfair. Why, I hear you asking. Well, you only show the graphics for one machine on each review. Being a Commodore 64 owner, when I see a game like *Heroes of the Lance* for my machine I would like to see how the graphics compare. I'm sure Spectrum owners would as well. So, if possible, print small inserts showing the different graphics of each machine.
David Clowe
Ipswich

We do try to print as many shots as we can, but release schedules of software houses and our own print lead times sometimes mean we can't print a shot of every game that we state is OUT NOW.
GK

A BIT OF A ONE
I regularly take your mag and a few others, primarily to read things from a different point of view, and I have been very pleased to see the release of a new 16-bit games mag (*The One*), but I didn't realise that after the first issue they were to rename it! I am referring to the yellow centre pieces on page 53 about playing *Starglider 2* which read, "The pleas for help have been flooding in thick and fast, which is why this issue of *Starglider 2* gets the full treatment."
Simon Robbins
Spalding

Tee hee! **GK**

TOTALLY AEROSOLED?
As you now have a new editor I thought I'd bring up a totally new debate – peripheral (that's add-ons to you and me) superiority. Why all these joysticks, joyballs and joywhatevers?

I mean, some of them can give a slight amount of joy, but others (eg name deleted for fear of lawsuit) are a pain in the proverbial ?%^^% and break after two days of playing *Menace*. There's another thing. Why are all peripherals either black, cream or white? OK, there's the occasional red button or gold logo, but why no outrageous designer colours?

I think we're a bunch of racists myself. I mean how would you like it if you were a beautiful green Martian visiting your Earth cousin Alan Sugar (no!!!!) wanting a good game of beat the zarquangle out of the human grimbleplobs, and all the joysticks are horribly boring as human skin is. No putrid pink, no marvellous mauve. So, joystick freaks, paint those add-ons to totally crucial joystick! (That's French for yellow). A red rampack! Anyway I own an Amiga 500 and intend to paint it neon yellow with black stripes, so it is dazzling in visuals as well as sound, graphics etc.
Philip Lukeman
Liverpool

This reader wins a spot prize of a tin of tartan paint and a bottle of Alka Seltzer **GK**

MORE INTELLIGENT THAN SNAILS
As has been said before, many

people consider the playing of computer and video games to be at best a trivial pastime undertaken by spotty teenagers and at worst a front for drug abuse.

To these people I say this: computer gaming is a sport. It you want examples of really trivial pastimes, or so-called 'sports', then look no further than the Guinness Book of Records. In it you find records relating to games such as tiddly-winks and marbles. Both of these pointless games have a national following, with competitions and meetings. And what of the much more bizarre 'sport' of snail racing? I hasten (unlike the snails) to add that this strange activity is taken very seriously by some people!

And so back to computers. Surely no-one would put computer games in the same class as the above activities? Personally, I think they are an excellent test of skill and hand-to-eye co-ordination, not to mention intelligence.

Richard Davis
Woodside Park, London

Pass me a GTi snail. **GK**

RACE HATRED

I waited expectantly for the arrival of *Nigel Mansell's Grand Prix* for the Atari ST after playing it on the Spectrum.

After 10 minutes playing the game, though, I was absolutely appalled at the conversion from 8-bit to 16. There was no sound worthy of the name, and the game strategy (ie circuits, steering and gear changing) was pathetic.

Also the scenery didn't provide any help in changing gear – at least the Spectrum version gave you some incentive to try.

Whoever was paid to convert this is stealing the money he obtained.

D M Brown
Chorley, Lancs

If space had allowed, we would have said much the same thing this month. **GK**

BRAIN DAMAGE

The brain is like an incredibly powerful computer. How our parents, our environment, and we ourselves programme it ultimately decides the reality of our everyday lives.

Accepting this is the case, and other readers may disagree, am I alone in being concerned at the number of action, strategy and simulation games which depict the enemy as either third world people or nations who live under a different political system to our own? For example: *Red Storm Rising, Raid Over Moscow, Stealth Fighter, Hunt For Red October, Platoon, Battalion Commander, Gunship.* I could go on.

This kind of stereotyping prepares our minds to regard certain people as OK to hate and kill. Thoughts programme our minds for action. Surely this type of programming cannot be right?

V C Botterill
Hertford

Anyone else like to comment? **GK**

POSTAL CODE

While reading last month's letter about a certain mail order firm, I thought that it might be a good idea if ACE ran a 'Top Mail Order Firms' list. Readers disgruntled or encouraged by a mail order company's service could write to ACE explaining the situation, and ACE would award the firm a mark, say -2 (appalling service) to +2 (excellent).

A table could then be compiled so anybody thinking of buying a product through one of the mail order companies advertising in your magazine could see if they were on the list. If they were not, the reader could decide to use a company listed or try the company out, and possibly write to ACE telling you of their experience.

Of course it would not be possible for ACE to guarantee anything, but it would give readers some confidence when ordering, and motivate companies to upgrade their service. Tanks for the time (oops!)

Brhum Bhatia
Brighton

Could prove tricky. We'd only get to hear from disgruntled customers, so a mail order house that did ten times the business could have a highly efficient service but a larger number of disgruntled customers than its low-volume competitors. **GK**

LAAGER LOUTS?

We have one big software distributor in the Republic of South Africa, but they don't support the ST or Amiga any more. They used to have a few titles, but at prices which meant that none of us could afford to buy more than a title every 3 months. A few of us decided to get stuff by mail order. I wrote to no less than 12 companies to enquire if they would consider orders from us and charge the extra postage on parcels to us. I did not receive any answer except for one company. In short it stated that they refuse to sell to South Africans. The tone of the letter was also very hostile.

We were very disappointed. We have formed a small ST User Group where racism plays no part. There are people of every race in our club and there is NO discrimination. Why should the mail order companies discriminate against us?

Charles Swart
(South African ST User Group)
Johannesburg

COURT IN THE ACT

I have watched with interest the recent spate of, as one computer journal put it, 'Software House Paranoia'. I refer to games, such as *Katakis*, being stopped due to their distinct likeness to a recently-acquired licence.

Whilst I realise and understand that companies which have paid large sums of money for licences do not want rival companies 'cashing in' on them, surely there must be a better and more mature way of settling things than the company hot-footing their way to lawyers every time a clone is released.

Surely the software houses are mature enough to get round a table and talk, instead of slapping an injunction on the game the day of its announcement.

Perhaps, once seated round the table, they can discuss the idea of allowing the other company to release their clone so long as they pay a certain percentage of their profits to the licence-holding company.

This would mean everyone could benefit: the licence-holding company could sit back and get on with writing software rather than spending days putting together a court case, and they would still earn large profits from their own game and all their rivals' versions!

Rival companies would benefit by not having to throw 6 months' coding in the bin, and the consumer would benefit from the fact that there would be several versions to choose from - instead of having to have the version that won the court case (not always the best one!)

Mitch Pomfret
Bramhall

I suspect there's more chance of pigs flying, but it's a nice thought. In this festive spirit of good will, I'm awarding Mr Pomfret a spot prize of £50 worth of software **GK**

ACE LETTERS

ADVANCED COMPUTER ENTERTAINMENT

UP UNTIL NOW, FINDING A SERIOUS SOFTWARE STORE HAS BEEN A JOKE.

Software Circus, as our name suggests, sells nothing but software. And lots of it.

In fact, we've got the latest releases and around 1,000 titles in stock for ATARI-ST, AMIGA and IBM compatible computers.

They cover entertainment, business, programming, music and sound, graphics, education, CAD...you name it.

And prices start from £9.95 to £200 and over.

What's more, our staff know what they're talking about and will give you a demonstration of the software in our store.

We even give you the peace of mind of free after-sales hotline support.

In short, you'll find that Software Circus are not a bunch of clowns.

To demonstrate our seriousness, we're offering a 5% discount on everything* when you bring in this advertisement.

To show that we've also got a sense of humour, come in wearing a red nose and we'll give you 10%.

Now that's not to be laughed at, is it?

SOFTWARE CIRCUS

THE · SERIOUS · SOFTWARE · PEOPLE

THE PLAZA ON OXFORD STREET, LONDON W1. TEL: 01-436 2811
(Between Oxford Circus and Tottenham Court Road)
OPEN 10AM – 8PM MON-FRI, 10AM – 7PM ON SATURDAY

AM/1

* Excl. magazines. Offer ends 31/1/89

Courtesy of ACE and Ocean, this issue comes complete with playable demos of the arcade beat-em-up DRAGON NINJA. Load the demo into your machine, and get a taste of what it will be like punching and kicking your way to victory in the full game.

EXPLOSIVE ACTION WITH BAD DUDES v DRAGON NINJA

CASSETTE
Side 1 contains the C64 version of the demo, followed by the Spectrum version, while Side 2 holds the Amstrad CPC demo. Simply set up your machine as if you were going to load a tape game, put the cassette in the player, load in the normal way and get punching.

DISK
If you own an Amiga or an Atari ST, turn the computer off, pop the disk in the drive and switch on. The **DRAGON NINJA** demo will autoboot and you can get down to the action.

GOT A DISK AND NEED A CASSETTE? GOT A CASSETTE AND NEED A DISK?
Although your newsagent should have sufficient supplies of both disk and cassette versions of this issue of ACE, if you want to exchange a disk for a cassette or vice versa, simply follow our Easi-Exchange procedure and all will be well:

1) Buy a 28p stamp
2) Fill in the name and address label below
3) Pop the completed address label and 28p stamp in an envelope with the unused Cassette or Disk from the cover.
3) Address the envelope to

ACE Dragon Ninja Exchanges, Future Publishing, The Old Barn, SOMERTON, Somerset, TA11 7PY

4) Pop the package in the post and wait a while. Our Exchange Department should have an exchange Disk/Cassette to you within a couple of weeks.

DISK WON'T LOAD? CASSETTE WON'T LOAD?
Pop the offending item in an envelope, along with an SAE, and send the package off to:

ACE RETURNS, Spool Ltd, First Avenue Deeside Industrial Park, Nr CHESTER CH5 2NU

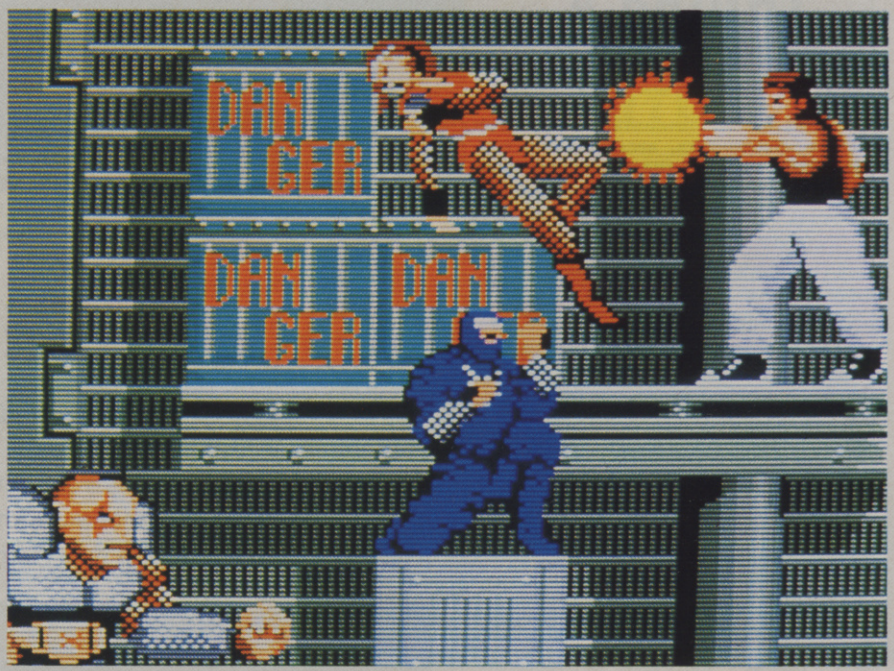

DRAGON NINJA XMAS EXCHANGE FORM

NAME.....

.....

ADDRESS.....

.....

.....

POSTCODE.....

An all-round view of the Deluxe Power-drift console, continuing the Out Run trend.

Coin mechanism manufacturers, fruit machine distributors, arcade game suppliers, they were all there – entertaining the crowds...

COIN-OP CARNIVAL!

The home computer industry's biggest show of the year was held in September at Earl's Court. The arcade industry's equivalent, The Associated Leisure Preview '89 Show, took place the following month at London's Novotel. So one afternoon, Andy Smith entered an arcade freak's heaven and found everything set on free play...

The venue: London's Novotel. The show – Preview '89; the equipment – anything that accepts coins and provides short-term entertainment. A trade show, crammed with arcade machines, jukeboxes, fruit machines and the odd 'fairground' sideshow. All set to continuous free play for the benefit of the visitors.

Just like any computer-related show, the noise in the hall is deafening. Arcade machines by the score pump out music and sound effects at full volume, but unlike most shows the racket produced by the demo hardware isn't augmented by the clamour of eager young visitors scurrying from stand to stand in search of freebies. The visitors are of an altogether different breed.

The machines are far from idle. Suited businessmen stand in huddles, queuing for their turn at the joystick of the latest arcade wonder-machine: even if you are wearing a suit, it's sometimes difficult to maintain your decorum. Attending a trade show has its benefits – after all, it's not often you get the chance to see paunchy forty-year olds clambering into the bizarre cockpits and cabinets of arcade machines with all the enthusiasm of ten year olds clutching ten pees in their sweaty palms...

Sega's *Galaxy Force II* was one of the show's star attractions – mainly because of its cabinet. Bottom of the range is the standard upright with two joysticks sticking out of the cabinet. One controls speed while the other moves your on-screen spacecraft around, on the mission to dodge and shoot enemy ships and missiles. Two fire buttons on the joystick allow you to fire either laser bolts or homing missiles, rather like *Afterburner*. The mid-range *Galaxy Force* cabinet is a sit-in affair with the joysticks located on either side of the seat. The cabinet banks, dives and climbs in during the game, emulating the moves of your fighter. Then at the top of the *GF II* range is the Super Deluxe model – another sit-in, but this time one surrounded by a huge roll-cage of aluminium tubing. This huge beast inclines 15 degrees in two directions, and can whip through a 335 degree spin to left or right. Stand clear of this beast when someone has got their money in the slot!

Creating almost as much of a stir was Sega's *Power Drift*. This comes in two cabinets, the upright and a Deluxe model that is shaped like a cross between a jet-bike and a racing car. You drive a small buggy around a circuit and have to finish in the first three places to qualify for the next circuit in the series of twenty-five. Skill, rather than luck, plays a major part in *Power Drift* because the courses are small and you have to do several laps per circuit. A good driver soon learns where to brake, accelerate and shift gears.

Best of the rest included a game called *Viper*, which has the monitor swivelling independently of the rest of the cabinet. You're in a helicopter for this one, being attacked by a whole

Getting to grips with Viper. This is a physical as well as mental excercise as you swing the monitor around blasting all and sundry. Complete a stage and you're allowed to pull as many silly faces as you like - within the time limit of course!

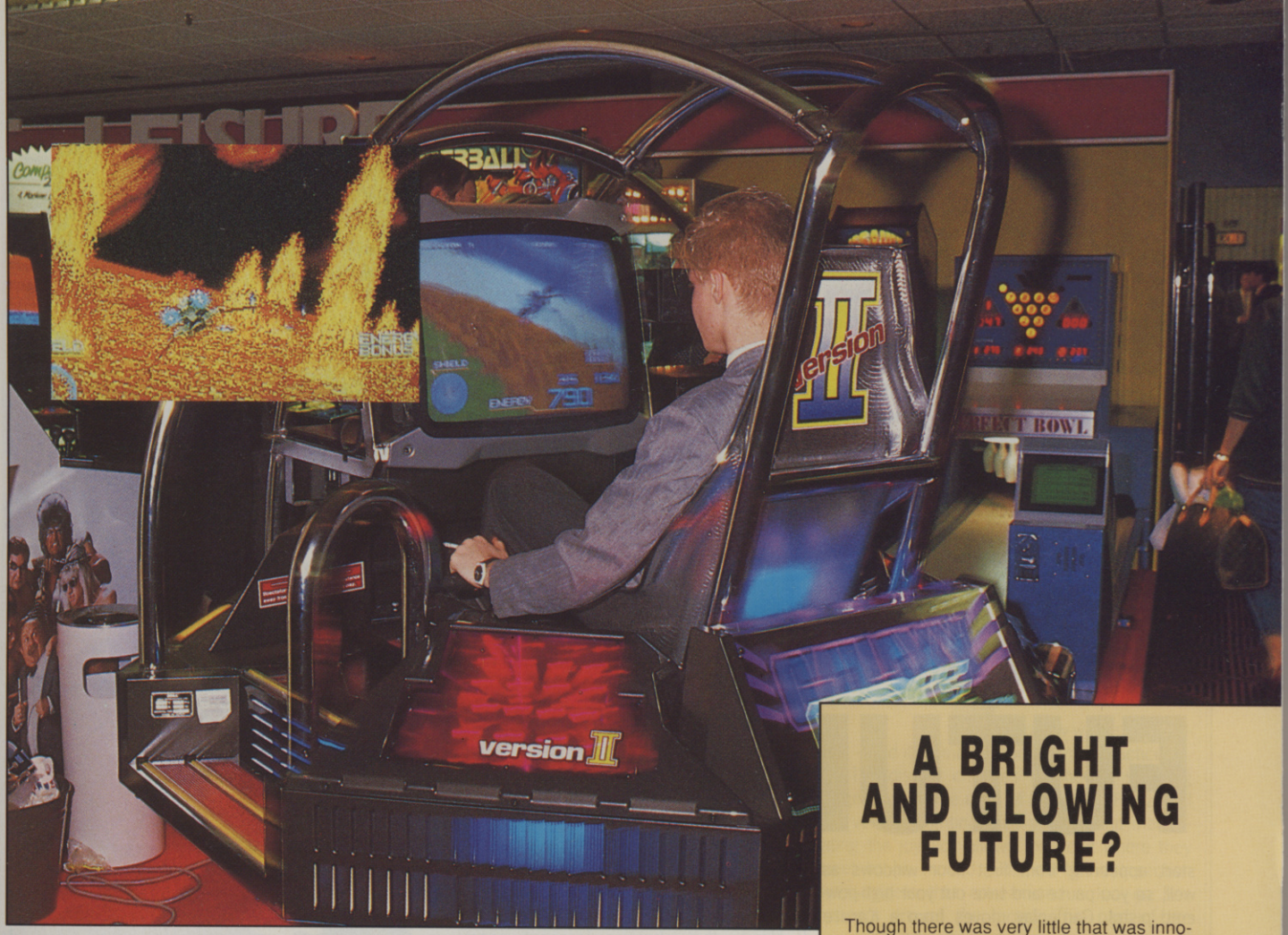

(Above) The Super Deluxe version of Galaxy Force II with (inset) the 26" monitor display and (below) the Deluxe version – cheaper cabinet, same game.

bunch of enemy aircraft and have to move the monitor to line up the shots on the enemy – weird stuff! *Gang Hunter* features the machine gun from *Operation Wolf* and a game very similar to *Dead Angle*. Moving the gun mounted on the cabinet moves a small sight around the screen, and the obvious idea is to shoot anyone that gets in the way. The player is represented by a large outline of a man with a gun.

Chase HQ from Taito (who are sporting a new logo these days) takes the *Out Run* genre a step further. As a top driver in the police force, you're out on patrol when a message comes through from HQ...'This is Nancy here, armed bankrobbers have been spotted fleeing towards the suburbs in a white sports car- ...please intercept, over'. It's then down to you to arrest the criminals by catching up with them and ramming their car – you won't have any trouble spotting the criminals, once they're in range a large arrow points out the baddies for you. Apprehend the villains and it's no time at all before the next assignment comes over the radio from Nancy. ●

A BRIGHT AND GLOWING FUTURE?

Though there was very little that was innovative on the game design front at Preview '89, arcade game manufacturers are currently getting very excited about the new ways of presenting games. It seems to be the standard thing now to produce a game in several, increasingly expensive and increasingly mobile cabinets. Could this mean that arcade designers are running out of ideas and have to resort to gimmickry to sell their wares? Mary Hynes of Electrocoin agrees to a certain extent and points that the "biggest news in the coin-op business at the moment is the introduction of the 26-inch monitor". Going out is the 22-inch monitor that's been the standard for the last few years and coming in is the 26-inch screen that has better definition and allows bigger sprites and playing areas.

Even bigger news, and set to revolutionise the whole arcade industry is the advent of the High Definition monitor. The first dedicated consoles featuring the monitors which display near photographic quality pictures are due to arrive within two years. Namco recently launched their first game (*Home Run*) for the system at an arcade fair in Japan.

ROBOCOP

Data East.

Home computer games based on hit films are nothing new, we've had *Rambo*, *Friday the 13th*, *Platoon* and so on. It's not often a hit movie becomes an arcade game though. The Star Wars series made it into the land of the coin-slot, and now so has *Robocop*.

The player takes control of the main character from the film and has to work through several stages, clearing the streets of law breakers and general no-gooders. The action starts with a report from HQ announcing that a riot has broken out downtown. As the toughest, fairest and overall best-egg copper since Dixon of Dock Green, the assignment falls to you. Walk the lawgiver left-right across the 2D playing area, and baddies come running in from either side of the screen. Use fists and feet to dole out bashings.

Half way through the stage, the bad guys start appearing from first floor windows as well, so you pause and take out your high-powered pistol. Gameplay moves from a *Karate Champ*-type beat-em-up to a straight shoot-em-up, where extra weapons, including a three-way pistol and a laser gun, can be collected by smashing open large crates that appear on the sidewalk. Before completing the stage, the end of-level-guardian has to be taken care of and the first one you have to slug it out with is the ED209, a monster prototype law enforcement machine, that has a few problems with criminal recognition to say the least!

Stage Two is similar to Stage One, but tougher. Platforms make an appearance and the baddies are more numerous and start using innocent passers by as shields. This could pose serious problems because your prime directives: 1. Serve the public trust. 2. Protect the innocent and 3. Uphold the law, state quite clearly that shooting innocent people is worse than letting criminals escape. Fortunately, hitting the innocent people is a lot tougher than it sounds,so you need not worry too much. Destroy the Stage Two end-of-level guardian – a truck load of

Going from left to right. At the start of Level One, even the baddest baddies are no match for your high-powered right arm. On Level Two – it's time to get your gun out. Smash the crate to pick up the three-way extra weapon. Level Three and things are starting to get very mean. Get caught under that crusher and you'll end up in worse condition than those cars!

FUTURE COPS

Half man half machine *Robocop* patrols the streets of tommorrow. Only the criminals need fear his form of justice.

(Below) The baddies don't stand a chance as you execute Directive No2.

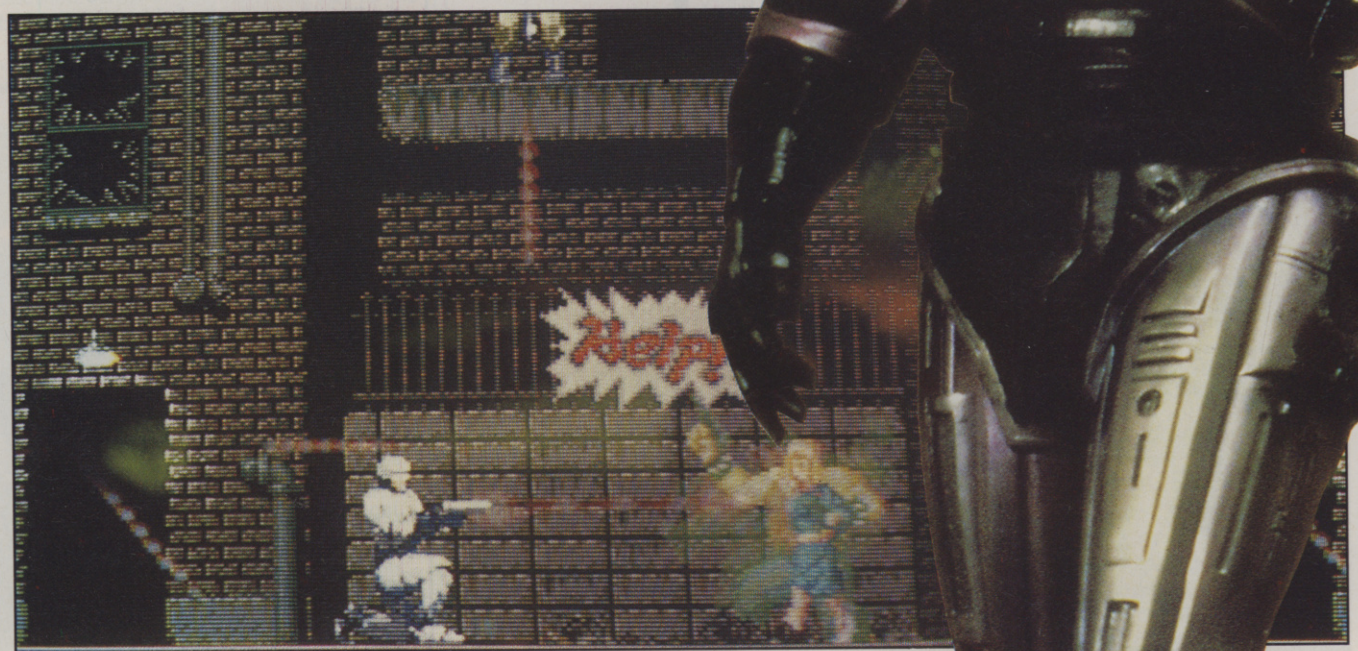

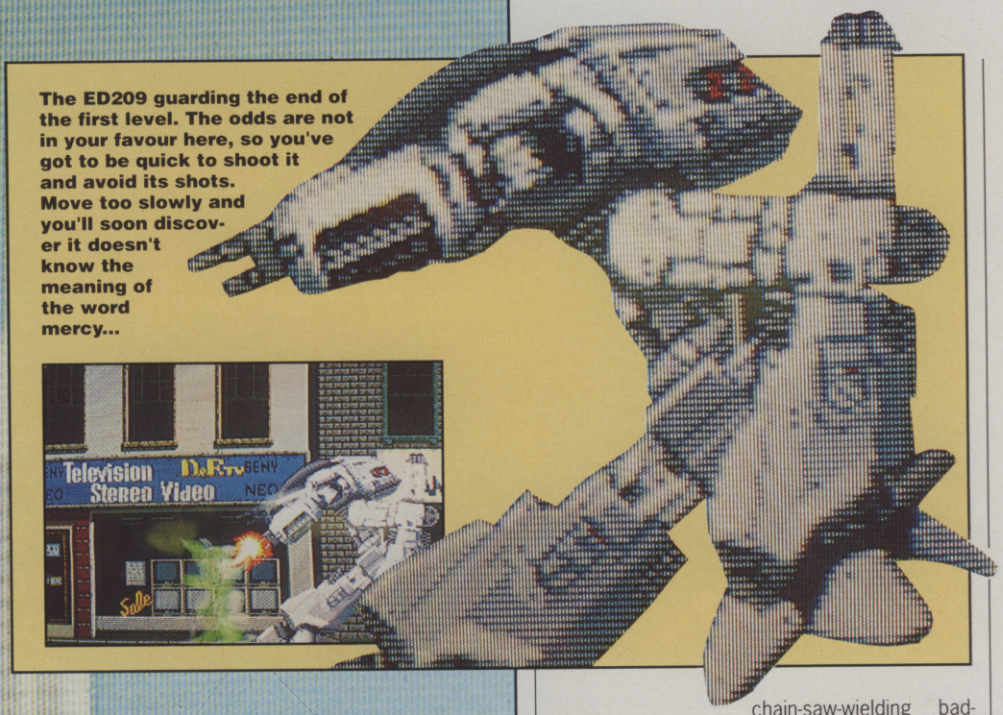

The ED209 guarding the end of the first level. The odds are not in your favour here, so you've got to be quick to shoot it and avoid its shots. Move too slowly and you'll soon discover it doesn't know the meaning of the word mercy...

chain-saw-wielding baddies – and it's time for some target practice.

The display changes to show a shooting range through the eyes of Robocop. Horizontal and vertical sighting lines appear, and manipulating the joystick allows the point where they meet to be moved. Position the intersection over targets that appear and a lock-on box appears around the target. This part of the

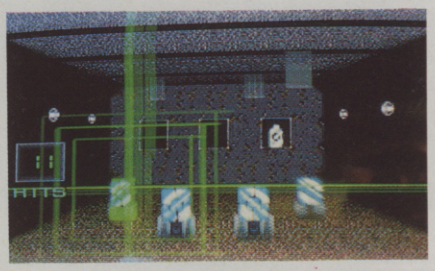

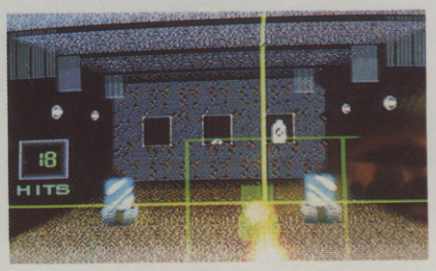

On the firing range. Lock onto the targets as they trundle towards you – then let 'em have it!

game is not tough, but quick reactions are essential if you're to have any chance of destroying the small robot targets that trundle from background to foreground.

Things start to get really difficult on the stage that follows the firing range. Not only are baddies shooting and throwing grenades, but there are pieces of moving scenery to contend with... like huge car crushers, and more.

Data East have done a great job in capturing the flavour of the film – the digitised speech is especially good (clear a level and Robocop "thanks you for your co- operation"). They have produced a very playable, shoot-cum-beat-em-up. ●

■ ACE WOULD LIKE TO THANK BRENT LEISURE, ELECTROCOIN, DEITH LEISURE PLC, AND AMUSEMENT BUSINESS MAGAZINE FOR THEIR ASSISTANCE.

PURPLE

"THE DAY THEY COME TO CONQUER YOU, MY FRIEND!"

FOUR TESTS, FOUR ARCADE GAMES IN STUNNING 3D

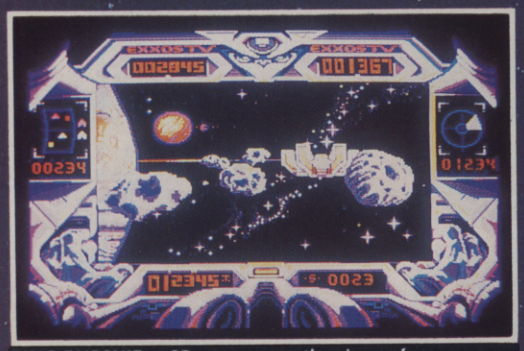

RING PURSUIT: a 3D race across the rings of Saturn: **BREATH-TAKING**

BRAIN-BOWLER: a ball of energy, bouncing eternally off the brain walls: **HAIR-RAISING...**

TIME-JUMP: a colossal leap through time itself: **MIND-BLOWING...**

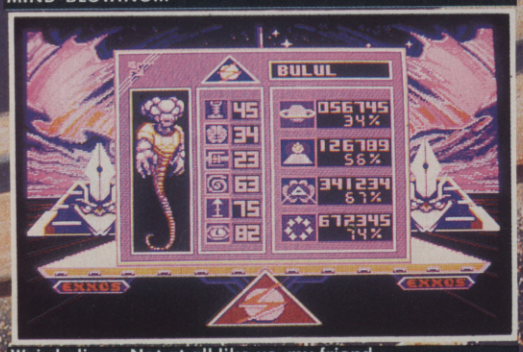

Weird aliens. Not at all like us, my friend...

ATARI ST · AMIGA
PC · AMSTRAD CPC
COMMODORE 64

SATURN DAY

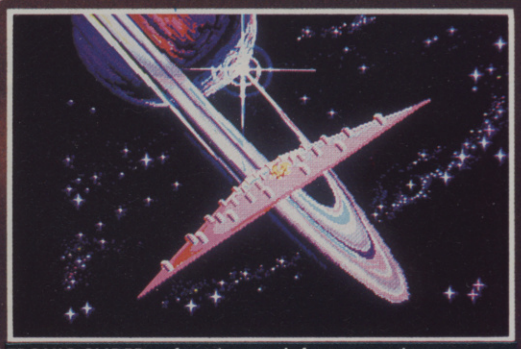

TRONIC-SLIDER: a frantic search for energy in an orbital arena...

Seated at the controls of the Tronic-Slider, capable of 90-degree turns: DIZZYING...

And always remember, my friend: EXXOS IS GOOD FOR YOU!

EXXOS

ATA ATA HOGLO HULU....

Infogrames, Mitre House, Abbey Road, Enfield, Middlesex, EN1 2RQ

Lombard RAC rally

Atari ST, Amiga and PC £24.95

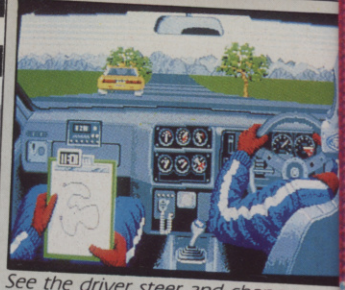

See the driver steer and change smoothly through each of the gears

Drive down twisty lanes at night with an incredible 3D view of the road

Use all your powers of concentration to negotiate the mountain range

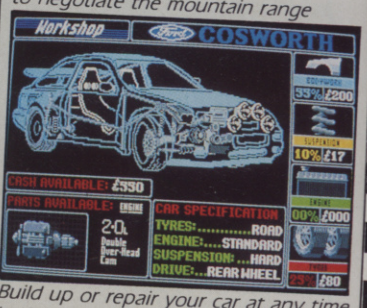

Build up or repair your car at any time in the well-equipped workshop

Screenshots from Atari ST version

Five . . . four . . . three . . . two . . . one . . . GO!

Your 300bhp Ford Group A Sierra Cosworth roars away from the starting line, skidding round hairpin bends, as you speed through unfamiliar, ever-changing terrain . . . in a race where every fraction of a second counts!

Lombard RAC Rally recreates all the excitement of the world-famous rally – with the help of RAC drivers who guarantee its authenticity.

Complete the five stages – down winding tracks, through verdant forests and over precarious mountain ranges – with the additional hazards of night driving and fog.

Repair damage and add new features to your car in the workshop, and earn money for spares by taking part in a TV interview.

This is the official simulation of a lifetime . . . will your skills measure up to the challenge?

● ***Inside every box: A detailed 16-page booklet containing a history of the rally and technical specification of the Cosworth, 15 maps to help you plot out your course, and a colourful sticker to commemorate your participation in the rally.***

Please send me Lombard/RAC Rally for:
☐ Atari ST ☐ Amiga ☐ PC (5¼") ☐ PC (3½")
☐ I enclose a cheque for £24.95 made payable to Mandarin Software
☐ Please debit my Access/Visa number:

Expiry date / /

Name _____

Address _____

_____

_____ Postcode _____

Europa House, Adlington Park, Adlington, Macclesfield SK10 4NP.
Order Hotline: 0625 879920 A628

MANDARIN SOFTWARE

in association with Red Rat

ACE GOES PREVIEWS CRAZY

Never before in the history of ACE magazine has there been so much to write about on the games front. Christmas every year is a bumper time for software releases, but this year more games than ever are due for release over the Festive Season itself and into the New Year. 1989 is going to provide a rich harvest of top-quality entertainment software.

Join us as we take a trip into the near future...

FORWARD INTO 1989

Apart from the rush to get games into the shops in time for the annual buying spree colloquially known as The Festive Season, software houses are looking firmly to the future. After a bit of a slow start, it looks as if programmers and game designers are finally about to start producing 16-bit games that really utilise the capabilities of the 'new generation' of computers. And plenty of good stuff is on the horizon for 8-bit games in 1989.

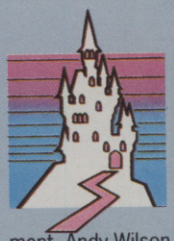

Palace, for instance, should have *Barbarian II* tied up for the ST by the time you read this, and be stepping into the New Year with a well-filled portfolio of products under development. Andy Wilson (of *Dan Dare* fame, amongst other programs) and Gary Carr (graphics for *Barbarian I*) have got their heads down on *Monster Museum*, a combat-arcade-adventure in the *Impossible Mission* mould, set in a museum where all the exhibits have come to life.

Palace stablemates **Outlaw** are getting ready to publish *Cosmic Pirate* from Zippo Games, a company that specialises in writing for Japanese consoles. In order to become a fully-fledged pirate of the cosmos you have to prove your abilities to the space mafia by undertaking missions, and to undertake missions you have to earn piracy status by spending time on simulators. Simulators hone the skills needed at the helm of a pirate spaceship and bear remarkable similarities to classic arcade games. After a while, the simulators cost money to play, so it's a matter of investing some of your ill-gotten gains from missions in further training... or buying add-ons to upgrade the performance of the basic pirate ship. ST and Amiga owners should be able to enjoy *Cosmic Pirate* early next year with PC and 8-bit versions following later.

FIRE BEING HELD

System 3, avoiding the mad rush to release games in December, is holding fire on *Dominator*, due for release in January, and *Tusker*, which should trumpet into the shops early in March. *Last Ninja* (I) on the ST and PC is imminent, and "By popular demand," according to bossman **Mark Cale**, *Last Ninja III* should be out and about by Easter.

SLOW TRADERS A' COMING...

Despite reviews elsewhere which might suggest

PRISON ● Chrysalis

First brand-new game due from brand-new software house Chrysalis is this arcade adventure for the ST and Amiga which challenges the player to escape from a penal colony on a planet deep in space. Sections of a hidden ship have to be found and then assembled before escape is possible. Also in the pipeline from the same company are 16-bit versions of the Ultimate classics Atic Atac and Sabre Wulf, due by Easter, and a brand new licensed version of 2000AD's Rogue Trooper.

(Below) ST – strolling causally along the planet's surface in Prisoner, in search of vital components that can be used to make good an escape.

ST – Not just Munsters, but monsters as well.

THE MUNSTERS ● Again Again

Last month we showed you a picture from the TV series, this month we reveal a shot of the game and next month you can read the review. Due very soon on all five major formats, and if a pal has got an MSX machine, give him the good news too...

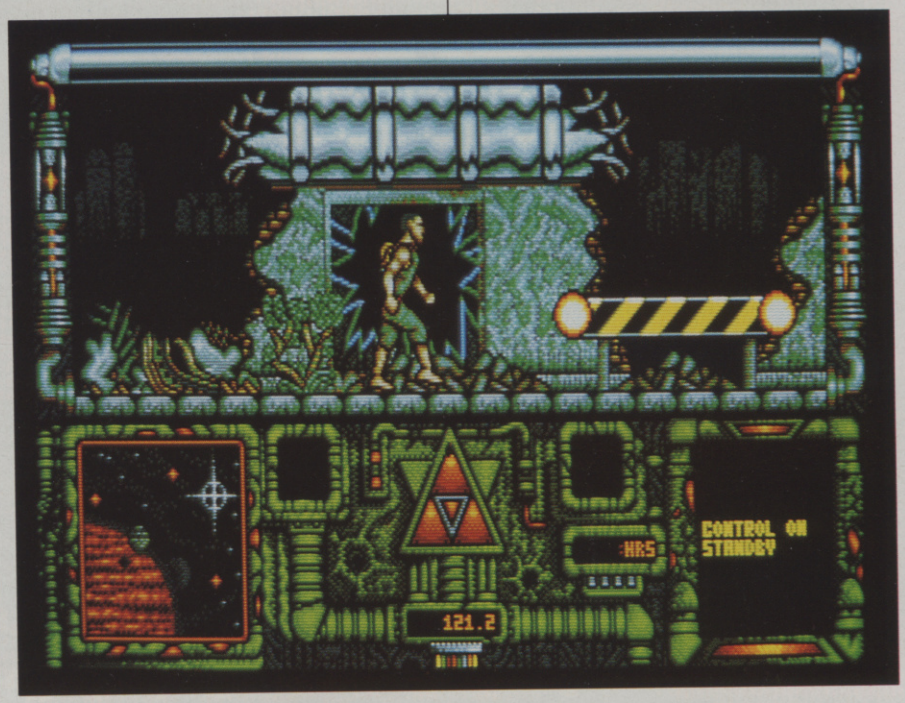

STORM WARRIOR; SUPERTRUX ● Elite Systems

On the 8-bit front, Storm Warrior offers hack 'n' slay fantasy combat through caves, ruined cities and inhospitable terrain during the quest to overthrow the Queen of Darkness. On the C64 and Amstrad. Race action fans can get behind the wheel in another scrolling road driving game which puts the player behind the wheel of souped-up truck tractor units. C64, Spectrum and Amstrad owners will have to supply their own Yorkie bars for added realism. On top of that, Elite plan two quizzes for Christmas – Mike Read's Computer Pop Quiz, which features over 1,000 questions, and A Question of Sport.

Early next year, look out for Galactic Wanderer from Elite, a 3D intergalactic trading game that involves strategy and arcade adventure elements – due on all formats.

(Above) C64 – roaming along the Euro road in Supertrux.

(Below) C64 – mind that dragon creature... hack 'n' slay the Storm Warrior way.

NEW

MICRO BLASTER

REPLAY® PROUDLY PRESENTS...

The New Microblaster Joystick, professional arcade quality, fully microswitched for the ultimate in game control.

ORDER TODAY AND TAKE CONTROL!

ONLY **£12.95** POST FREE

FEATURES INCLUDE

1. Ergonomically designed handle and base for smooth, accurate and comfortable playing action.
2. Steel shaft for extra strength & durability.
3. 8-way arcade quality microswitches giving greater sensitivity and precision controlled movement.

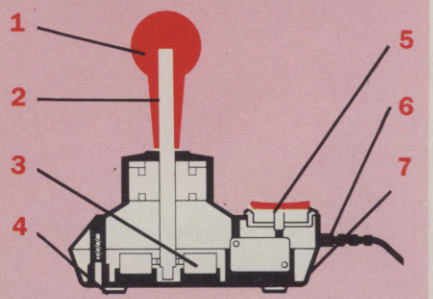

4. Non-slip rubber feet on base for secure table mounted operation.
5. Large, dual-fire microswitched fire buttons for left or right hand operation.
6. Extra long 1.4 metre cable allows more choice of player position.
7. Switchable normal/rapid fire options for extra player control and higher scores.

Suitable for use with a wide range of computers and video game machines.

Compumart Ltd., Jubilee Drive, Loughborough, Leics. LE11 OXS. Tel: (0509) 610444

Compumart are the Officially Appointed Sole UK Dealer for Replay Joysticks.

GUARANTEE
This quality Replay® joystick is fully guaranteed against material defect or faulty workmanship for a period of 12 months from the date of purchase.

ORDER TODAY AND TAKE CONTROL!

PLEASE RUSH ME ___ JOYSTICK(S) @£12.95 each.

Total enclosed £_____

Type of computer owned_____

Despatched same day. Allow maximum 7 days delivery.

Please deliver to:

Name_____ Date_____

Address_____

_____ Postcode_____

Price inc. VAT, free postage & packaging U.K. only subject to availability. E. & O.E.

(0509) 610444
24 HR HOTLINE
to order using ACCESS/VISA or complete the coupon and send with a cheque/ P.O. to:

COMPUMART LTD
DEPT. ACE
FREEPOST
LOUGHBOROUGH
LE11 OBR

BLAZING BARRELS

Atari ST screen shots.

ICOM
SIMULATIONS (U.K.) LTD.

Coming soon on . . .
Atari ST..... £19.99
Amiga..... £19.99

FIREBIRD

A LEGEND IN GAMES SOFTWARE

Telecomsoft, First Floor, 64-76 New Oxford St, London WC1A 1PS.
Firebird and Firebird Logo are trademarks of British Telecommunications PLC.

FREEDOM ● Coktel Vision

French software house Coktel plan a host of 16-bit releases which should be arriving on these shores very shortly. There's Freedom, a role playing, strategy wargame in which you attempt to escape from slavery in an C18th sugar plantation. Dogs, guards and the plantation manager are all on your trail; out on the ST any day now.

Also from Coktel, look out for imminent IBM, Amiga and ST releases: Emanuelle (no sex and violence, just the quest to rescue Emanuelle from Brazil); Terrific Land, an arcade adventure in which the aim is to escape from a weird island; and 20,000 Leagues Under the Sea, an arcade adventure based on the Jules Verne novel in which you try to escape from being enslaved on the Nautilus. Finally, in the first part of 1989, keep your eyes peeled for the official Jungle Book game, licensed from Walt Disney, as and a Peter Pan licence too.

ST – fighting your way out of slavery, in Freedom.

CARRIER COMMAND
● Rainbird

IBM, Amstrad and Spectrum (including 48K) versions of this amazing 3D Realtime production are just around the corner. The complete set of Carrier Commands should be available by the end of January, no matter which machine you own.

Carrier Command – the IBM PC EGA version and below...

...the Spectrum version.

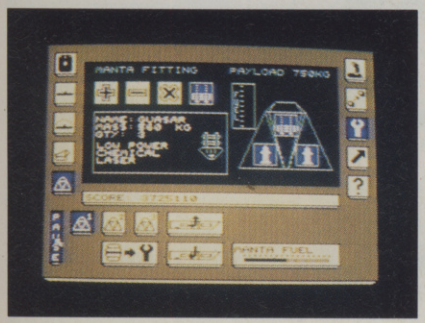

ST – Working as an agent for the computer that controls a subterranean city, life can get hard. Especially if you do too well, and become a threat to your master. That's Paranoia for you...

PARANOIA COMPLEX
● Magic Bytes/Gremlin

In a futuristic subterranean city, the computer rules. To retain power, it needs a few human friends to take out people who are getting over-powerful, so if you fancy being an agent for the computer, your career prospects could start improving rapidly. Be careful out there, though. Get too powerful, and you become the hunted rather than the hunter... so the ultimate aim is to escape from the city. Due on all major formats sometime around February.

Around the same time, look out for Tom and Jerry, frantic cartoon-action from German programming wizards Magic Bytes, again due on all major formats. Nightdawn, Wall Street, USS John Young and Persian Gulf Inferno should follow between March and June 1989.

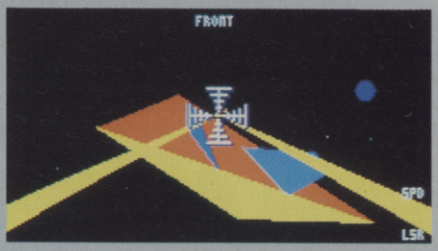

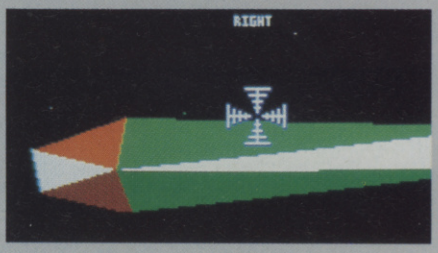

Federation of Free Traders

otherwise, **Gremlin** are still beavering away at *Federation of Free Traders* – as this issue went to press, there was still no sign of the game escaping from their Sheffield programming lair, so a full review of the completed version should find its way into the next issue. *Dark Fusion*, for the Spectrum, C64 and Amstrad is due before Christmas and should appeal to shoot-em-up fans who fancy zooming across a scrolling subterranean landscape, using a jetpack for propulsion, and destroying aliens on the way.

If driving and killing is more to your taste, then check out *Motor Massacre*, another pre-Christmas release promised by **Gremlin** for all major formats – leap behind the wheel of a tooled-up motor in post-holocaust times and deal death to anything else with wheels.

Motor Massacre

Turning the classic concept of computer game design on its head, **Gremlin** have come up with *Ramrod*. Rather than playing on a computer to stop yourself getting bored, you choose between a robot and a man and then try to stop them getting bored inside your computer. Both characters are mindless music freaks, who never stop running in the quest for entertainment. Guide Ramrod or Rambot across a hostile landscape in the hunt for new compact disks to listen to, or stop off for a glass of pop or a quick blast on a coin-op. Just keep that boredom meter from rising so high that your chum gets bored to death... ST and Amiga sometime in February, other formats may follow.

FOOTBALL FRENZY

Football fans, it seems, are going to be well-catered for in the New Year – **Kevin Toms** is putting the finishing touches to an upgrade kit that allows the player to re-mix *Football Manager II*, and he's not the only fellow actively working on footie software... Budget house **Zeppelin** are readying themselves for the launch of *Kenny Dalglish Football Challenge* – the first full-price game on their **Cognito** label. Rather than sweat it out on the field, you take the role of a team manager who is trying to get to the top – it helps if your team gets promotion at the end

of the season, but it's not vital: good managers wasted in the lower divisions tend to get headhunted by teams in the top divisions.

Not forgetting *Emlyn Hughes' International Soccer* which should be out and about by the time you read this from **Audiogenic**, and the Darlings of Codemasters couldn't resist the temptation to put four, yes four footie games in one package: *11 A Side Soccer*, *Indoor Soccer*, *Soccer Skills* and *Street Soccer*. It's not a budget package, though, coming in at £9.99 on the C64 and Amstrad, £8.99 on the Spectrum and £19.99 for 16-bit machines. Then there's **CRL's** *Professional Football*, due for the Spectrum.

NINJA TREE SIMULATOR?

The massive **Virgin/Mastertronic/Melbourne House/Leisure Genius** combo is being a little coy about its plans for 1989 – after reading this issue of ACE you'll be as well clued in about their releases as anyone. Of course there's *Double Dragon*, due soon now on the Sega and on home machines, *Quarterback*, an American Football game ready for the C64 any day now, *Monopoly Deluxe* for the ST, and C64 *Diplomacy* all due early next year.

One little clue about future plans though... **Virgin** programmers and graphics artists are apparently reading books about **British Trees** and studying the Ladybird edition of the legend of **Robin Hood**. *BMX Ninja Tree Simulator* in the pipeline maybe? No, that's more Codemasters' style. Watch out for a game set in Sherwood, featuring the odd band of merry men...

A PHOENICIAN GOD OF A GAME

Psygnosis are getting thoroughly excited about *Baal*, an eight-way-scrolling shoot-em-up with strategic overtones. Do battle with the forces of the God of Evil, fighting through 250 screens split into three multi-level domains. No less than 18 sections of a War Machine need to be found and assembled if the ultimate bad guy is to be defeated. On an ST or Amiga near you in time for Christmas.

Captain Fizz Meets the Blasteroids is another Psygnosis shoot-em-up, due very soon, and is set in a maze viewed from above in plan format. It can be played by one person, but it has been designed as a two-player game for chums to have fun on together. Friendly, huh?

The long-awaited game of '**cubic destruction**' from Psygnosis, *Aqua Ventura*, should be out and about come January. Featuring fast-moving solids, it's another shoot-em-up with eight-way scrolling, but the interesting difference is that some of the aliens are harmless until you start shooting at them. Which is when things start getting hectic. A follow-on to *Chrono Quest* is on the cards, which completes the Psygnosis round-up along with another game from the man who brought you *Menace* – both due before Easter '89.

Aqua Ventura

MORE LABELS THAN ALAN WHICKER'S SUITCASE

The **Activision, Mediagenic** and **Electric Dreams** combine has just announced the for-

Amiga – dealing death from a Phantom Fighter over a blue landscape.

PHANTOM FIGHTER

● Martech

High-powered graphics complement the Amiga and PC action in this stunning shoot-em-up due any day now from Martech via their Irish connection, Emerald Software. The rolling demo looks amazing, and the team can't wait to get a joystick plugged in and firing. Sadly, Phantom Fighter is a pleasure that is going to be denied to ST owners – Martech say the ST can't handle the graphics.

PURPLE SATURN DAY

● Infogrames

On Saturn, so the story goes, everything turns purple for one day a year. On that day neighbouring planets hold a four-event Olympiad and the action has been captured in Purple Saturn Day – due soon on 16-bit formats, with 8-bit to follow. Brain Bowler involves fighting with an opponent for control of two hemispheres of a brain – aiming a continuously-firing pulse gun at strategic points in the brain itself. Tronic Slider involves romping round a triangular play area on a skimmer, collecting energy and avoiding monoliths. You also to shoot an opponent, nudge him into a monolith or off the platform. Ring Pursuit is a slalom in space: set in the rings that surround Saturn, a course has to be steered between orbiting satellites. Finally, Time Jump catapults the contestant into the future...

Also due from Infogrames early next year on their new Exxos label is a game based on two Tin Tin books – Journey to the Moon and Explorers on the Moon. Expect an arcade adventure.

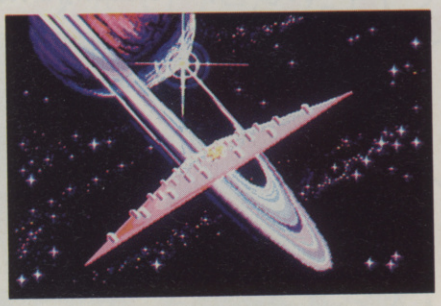

ST – the start of Tronic Slider: the play area zooms forward from deepest space before the contest begins...

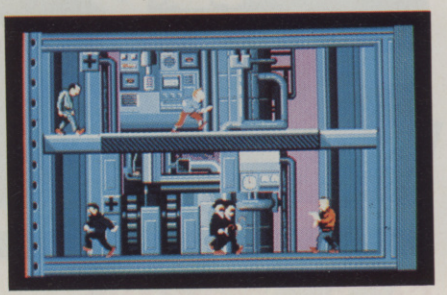

ST – Tin Tin finally makes it to the home computer, courtesy of Infogrames.

HELLBENT ● Novagen

The third 16-bit release for Novagen should arrive any day now, not from Paul Woakes, but programmed by Donovan Prince with graphics from Mo Warden, the person whose screen graphics flashed past your eyes in Backlash. Still no firm release date for Mr Woakes' third 16-bit offering, Damocles, though...

ST – there should be time to get a good look at the graphics in Hellbent, the latest from Novagen.

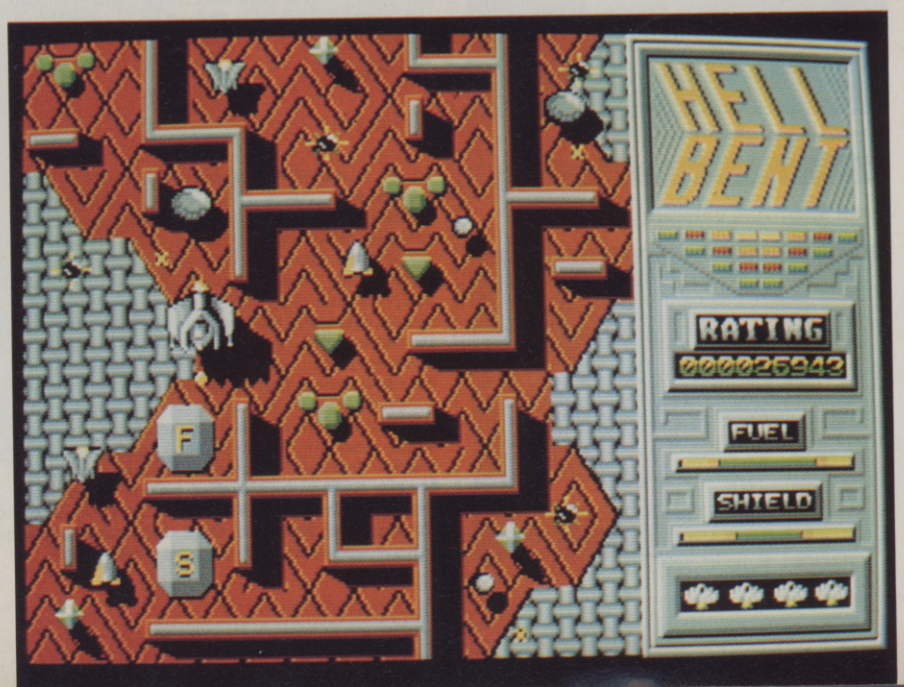

SUPERMAN

THE MAN OF STEEL™

YOU ARE THE MAN OF STEEL
But don't congratulate yourself just yet . . . . .
An endless siege of earthquakes and volcanoes are rocking the earth; terrorists have hi-jacked a yacht with Lois Lane and the Governor on board; and two of your most dangerous enemies have struck an unholy alliance!
The clock is ticking with only hours left to save the world. In SUPERMAN - THE MAN OF STEEL a computer comic book which allows you, at crucial moments, to join in the action and become Superman. All of Superman's powers - Flight - Heat Vision - Telescopic Vision - Super Strength and Super Breath - are yours to command. And you will need them as you battle Darkseid's para-demons and Luthor's sinister construction in a pulse pounding race to forestall the destruction of your adopted planet.
SUPERMAN - THE MAN OF STEEL takes you into the comic book.

AVAILABLE ON: PC, ST & AMIGA £24.95: CBM64, AMSTRAD, Cass £9.95 Disk £14.95: BBC/ELECTRON Cass £9.95, BBC Disk £14.95, BBC Compact £14.95: SPECTRUM Cass £8.95 Disk £14.95: MSX Cass £8.95.

TYNE SOFT

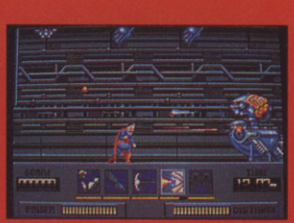

COMPUTER SOFTWARE

Addison Industrial Estate,
Blaydon, Tyne & Wear NE21 4TE.
TEL: (091) 414 4611

SUPER POWERS, SUPERMAN and all related characters, slogans and indicia are registered trademarks of DC Comics Inc. Copyright © 1988, DC Comics Inc. Used by permission. Published in United Kingdom and Europe under license from FIRST STAR SOFTWARE, INC.

FALCON™

THE BEST JUST GOT BETTER!

THE F16 FIGHTER SIMULATION

We've taken the best in the original FALCON, added to, enhanced, and improved features to bring you our finest. FALCON now gives you beautiful 3-D enhanced graphic displays. The enemy MiGs you encounter are resourceful and very skilled. And if that isn't enough, challenge another pilot in the head-to-head option via direct computer link.

Multiple skill levels, technically accurate head-up-displays, actual flight characteristics, multiple views, multiple targets, Black Box flight recorder, and complete weapons system are just a few of the features that set FALCON above all other flight simulations. Due to the unsurpassed realism of FALCON, it has been selected as the basis for a simulator for the military. Whether you are an experienced "top gun" or a novice pilot, FALCON is for you.

Software Publishers' Association Award Winner

- **Best Simulation**
- **Best Action/Strategy Program**
- **Best Technical Achievement**

MIRRORSoft

Spectrum™ HoloByte

ATARI ST £24.99, AMIGA £29.99, IBM PC CGA £34.99, IBM PC EGA £44.99, MAC £44.99.

Product features some versions only.

Mirrorsoft Ltd, Headway House, 66-73 Shoe Lane, London, EC4P 4AB.
Telephone 01-377 4645

ST Screen Shots Shown

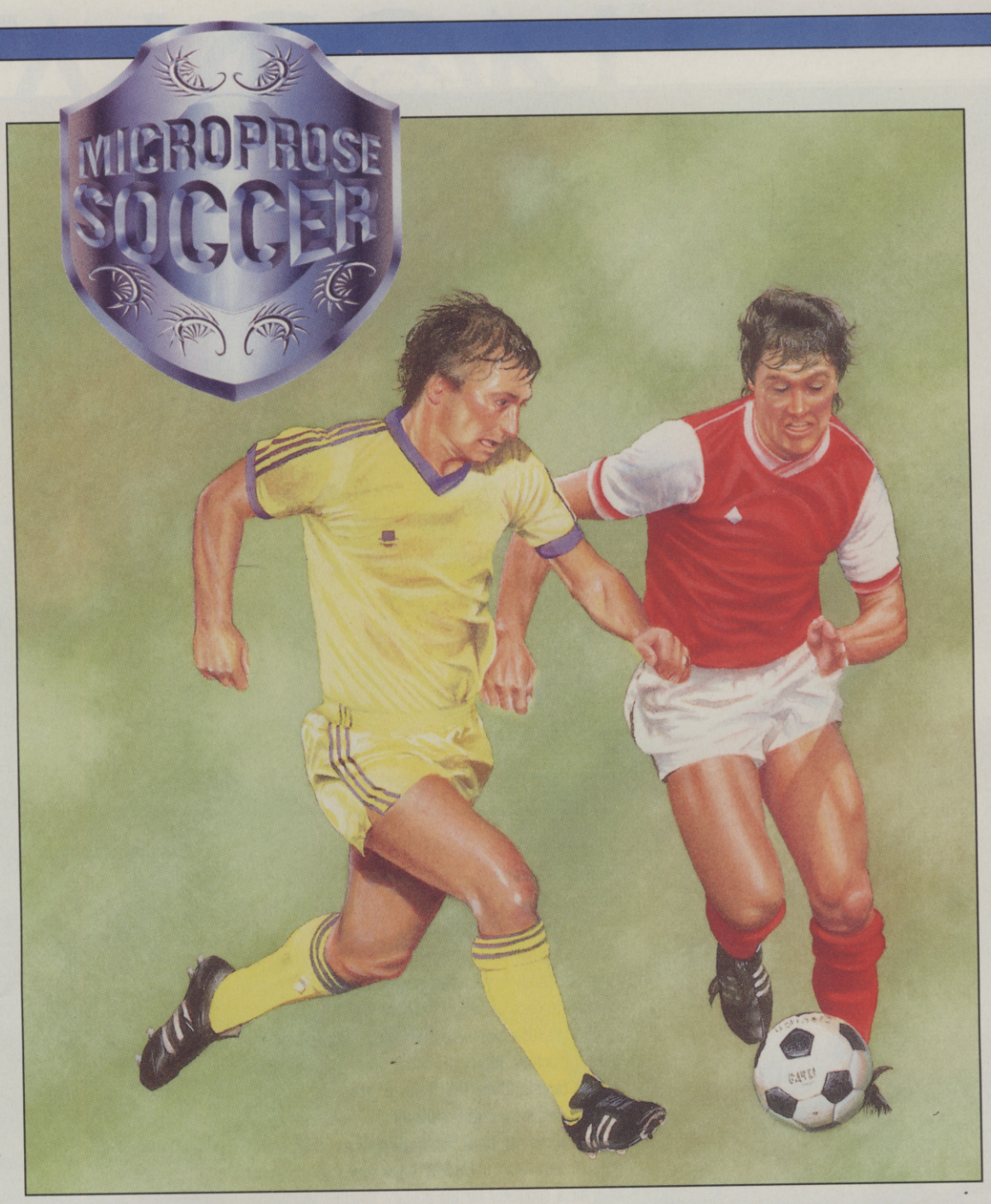

WHAT'S THE SCORE?

It's fun, fast, exciting and addictive. MicroProse Soccer keeps you on your toes, however often you play.

Challenge the computer or a friend, competing in the World Cup, International Challenge or the indoor league.

An overhead perspective of the pitch makes it easy to play good graphics and sound effects make every match seem real.

Fully animated players can perform a whole variety of movements, including overhead and banana kicks. There are 29 different teams and a unique action-replay facility.

What's the score with MicroProse Soccer? It's a winner.

Pick up the best football kit. Now available for Commodore 64/128 Disk £19.95, Cassette £14.95, IBM PC + Compatibles £24.95.

Coming soon for Atari St, Amiga, Spectrum and Amstrad.

MICROPROSE
SIMULATION • SOFTWARE

MicroProse, 2 Market Place, Tetbury, Glos, GL8 8DA. Tel: 0666 54326

GALACTIC CONQUEROR

● Titus

Strategy meets 3D arcade action in Galactic Conqueror... a sort of After Burner in space, with ground and aerial fights leading up to the space combat. As Conqueror, the aim is to protect 416 planets in an interstellar group that is under attack – choose which planets are most at risk and defend them. Due between now and February on the five main formats. The same release schedule applies to Crazy Cars II from Titus, the sequel to... yes, you've guessed it.

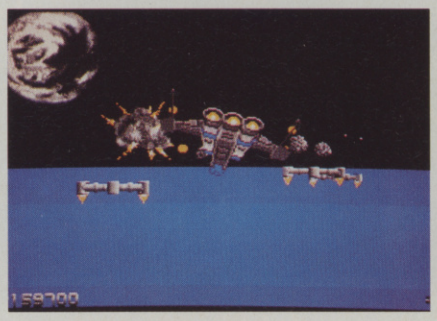

ST – not just After Burner in space: Galactic Conqueror from Titus.

KRISTAL ● Prism

Amiga – things start hotting up for the intrepid space pirate, Drancis Frake, as he continues his quest to discover the whereabouts of The Krystal.

Not too many computer games have their origins in stage musicals – particularly un-produced stage musicals – but that's the background to *The Kristal*, a January release for the ST and Amiga, written by ***Fissionchip Software*** and published by Prism.

The storyline originally belonged to a show written by Micky Keen, Rod Wyatt and Mike Sutin – a special effects extravaganza which almost made it to the West End but fell victim to the perils of production. Fast forward ten years and the three creators had gone their separate ways when Mike, had a bright idea – why not revive the story of space pirate Drancis Frake for the 16-bit computers which could do it justice?

But how to describe *The Kristal?* It's more complex than an arcade game but there's more action than you'd expect in an adventure. With its four disks, sword fights, non-player character interaction and space battles, the most accurate epithet seems to be 'mega-epic'. This could be the *Lords of Midnight* or *Dun Darach* for the 16-bit generation, offering fast action and deep gameplay all in one.

Frake's adventures start with him hungover on an alien planet. Walk a little way and he's accosted by a talking plant – just the first of a series of bizarre encounters. But stop to chat to everyone, however odd, because this is the only way you'll find out where you are and, more importantly, what to do. Fissionchip is keeping quiet about the plot but we can reveal that it concerns a Princess who's to marry the wrong guy in just three days time.

Variety the spice of a space pirate's life and each of the planets is highly distinctive, thanks to the 60 beautifully drawn backgrounds by Michael Haigh and David Hardy. The characters are by Chris Petts, Julian Edkins and Rodney Wyatt, and each is carefully animated to express their character, so that a hippy slopes around, a beggar limps and the like. The sword fights are even more impressive, with 150 frames of animation by Neill Glancy.

Programming director Alex Mills with assistants Justin, Giulio Zicchi and John Edwards pulled the whole thing together.

The ingenious blend of space travel and sea-going piracy lets you fly between planets in a space sailing ship which fires cannonballs at insect-like alien invaders. There are high-tech environments, grassy paradise planets and molten worlds in which you have to find a way of avoiding a fatal hot foot! Even the conversation parser is sophisticated enough to provide convincing replies to most remarks we tried.

Though the game was still in the stage when all its elements are coming together, it looks as if it will be a major January title and at £29.95 should provide hours of engrossing entertainment of a kind seldom seen on micros.

mation and signing of two new labels: **Vivid Images** and **Motion Picture House**.

From **Electric Dreams** in the not-too-distant future, look out for *Incredible Shrinking Sphere*, a shoot-em-up/strategy game with isometric, multi-directional scrolling in which you pilot a sphere of varying mass through a maze. Traps, prison squares and assassin spheres do their best to hinder progress, and given that the velocity of the sphere varies according to its mass, driving isn't all that straightforward. No release date for that one, but *Time Scanner*, the **Sega coin-op** pinball conversion should become electric reality in January.

And of course, a quintet of Sega coin-ops is due from **Mediagenic** during 1989: *Galaxy Force, Altered Beast, Hot Rod, Sonic Boom* and *Ace Attacker*. Just remains to be seen, in the light of *After Burner* (which required 'achieving the impossible'), how *Galaxy Force* will fare as a computer game.

Adventure fans with 16-bit machines can look forward to **Sierra**'s latest – *Manhunter: New York*. Aliens have invaded New York and you take on the role of a human detective contracted to the alien dictatorship. Throughout the game, the player can switch sides between good and evil, and develop into a friend of the aliens or a supporter of the human resistance. Those of you who like the *Kings Quest* series will be pleased to learn that 16-bit versions of *Kings Quest IV, The Perils of Rosella* are due very soon.

MYSTERY TITLES

Down at **Hewson HQ** David Jones is slaving over a new Amiga game, due around April, and John Phillips (*Eliminator*, working title *JMP3*) is beavering away on a project for the ST and Amiga. It has the cryptic working title of *JMP4* at the moment and should see the light of High Street shelves April-time.

Astaroth

Apart from those mystery titles, *Astaroth The Angel of Death* for the ST and Amiga is due real soon – it's a room-based arcade adventure programmed by **Mark Dawson**, the man who gave you *Robin of the Wood* and *Nodes of Yesod*. Not forgetting a really violent shoot-em-up with three levels and some 750 screens of multi-directional scrolling action: *Kalashnikov*, again for the ST and Amiga and due in January. 8-bit gamesters can look forward to *Stormlord* in the same month, **Raffaelle Cecco**'s latest opus which will also find its way onto the ST and Amiga later next year.

Kalasknikov

Have you got a memory for names?

LED STORM™
Take to the skies in an aerial extravaganza of race skills, daredevil pilotry, fearless road warring through 9 totally distinct landscapes.

THUNDERBLADE™
The meanest fighting machine ever to storm the skies ... THE No.1.

GAUNTLET II™
The mind-blowing sequel to the Number 1 smash hit. Addictive, frantic and packed with so many new features it's a totally new game.

JOAN OF ARC™
"This is a strategic masterpiece which will keep you playing for many hours" *Computer Games Week.*

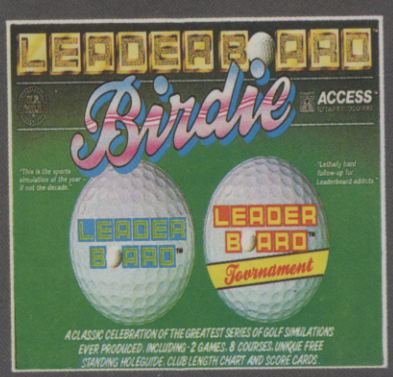

BIRDIE™
Includes Leaderboard and Leaderboard Tournament – a classic celebration of the greatest series of sports simulations.

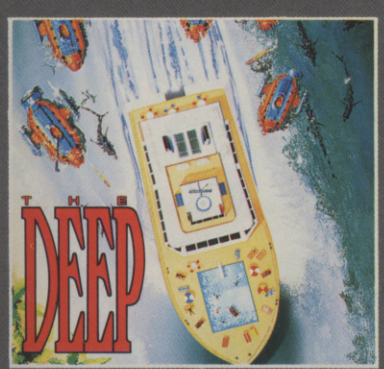

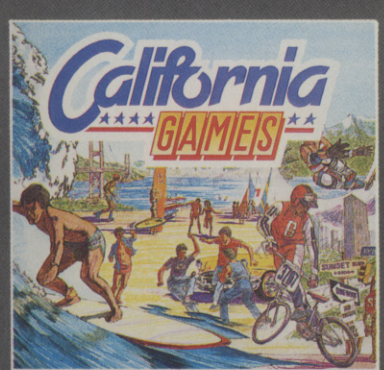

TIGER ROAD™
It will be no mean task to defeat the evil minions of Ryu Ken Oh in this exciting martial arts arcade adventure.

HEROES OF THE LANCE™
Heroes of the Lance is full of arcade style action with just a hint of strategy and will truly appeal to the arcade game player.

AMIGA GOLD HITS™
A wealth of entertainment in one sparkling collection – Leaderboard, Jinks, Bionic Commando and Rolling Thunder.

THE DEEP™
A torrent of destruction rises from the depths as a subterranean menace masses its forces.

CALIFORNIA GAMES™
"California Games has to be one of the best releases this year" *CCI.*
"Undoubtedly the most polished of the games series." *The Games Machine.*

U.S. GOLD

U.S. GOLD, the BIGGEST names on 16 bit!

U.S. Gold Ltd., Units 2/3 Holford Way, Holford, Birmingham B6 7AX. Tel: 021 356 3388

ATARI ST £19.99 AMIGA £24.99
(HEROES OF THE LANCE £24.99 **ATARI ST**) (LED STORM, TIGER ROAD, THE DEEP & CALIFORNIA GAMES £19.99 **AMIGA**)

ARMCHAIR SPORTSWARE

Sports fans are in for a pre-Christmas treat from **Accolade**, and should be able to enjoy tennis, snooker/pool/billiards, basketball and boxing along with their mince pies if they have a mind to. *Serve and Volley*, for the PC and C64, is a well-complex tennis simulation that requires players to move around on court, select the shots they intend to play and aim their strokes via a pop-up menu system. All in real time, too... And anyone with the slightest interest in using a cue, be it for snooker, pool, billiards or a 'designer' game on the baize with a custom set of rules, should find plenty to amuse in the PC and C64 versions of *Rack 'em*. Then there's C64 basketball in the form of *Fast Break*, a full-court three-on-three simulation, and *TKO (Technical Knock Out)*, a split-screen boxing simulation for the C64 that gives the player a first-person perspective of the action. Watch those punches come at you!

FORMAT FRENZY

Electronic Arts, not to be outdone, have decided to extend the number of formats on which *Skate or Die*, a 'street surfing' simulator, is to appear. Between now and Spring next year IBM, Spectrum, Amstrad and then Amiga and ST owners will be able to thrill to Ramp Freestyle, Downhill Races and Ramp Hill Jumps. Up to eight Rad players can compete together, or two players can go head-to-head in Pool Jousting and Downhill Battle. Skate crayzeee.

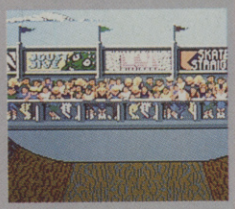

Skate or Die

And a weird and freaky version of crazy golf – *Zany Golf* – is set to amaze and amuse PC owners any day now. Early next year ST and Amiga gamesters will be able to join in the nine-

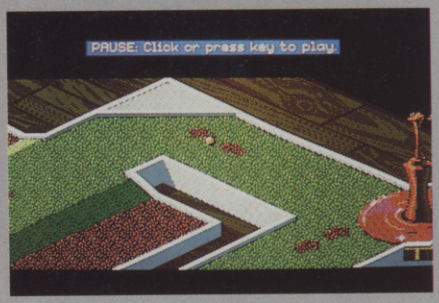

Zany Golf

hole fun, which has less to do with golf than you might imagine from the title. Moving walls, magic carpets, transporter pads, particle rays and laser beams are just a few of the *Zany Golf* obstacles that boring old has-beens like Lloyd Mangrum never had to cope with.

EUROBOXING

As if that wasn't enough in the way of armchair sporting action, German bytemasters **EAS** are on the verge of releasing Amiga *Ringside*, another boxing simulator and one that allows the player to 'build' a fighter and then punch past ten opponents. ST and PC versions are due in the New Year. Euro software house **Linel** promise 1,500 frames of animation and 11 different offensive and defensive moves in THEIR Amiga

Could that be a phial of potion nestling in the grass?

WAR IN MIDDLE EARTH ● Melbourne House

No, not the sequel to *The Lord of the Rings* adventure, but a completely new product that spans the entire Tolkien trilogy, Lord of the Rings – and pretty amazing it looks too.

Around 14 months in the preparation, every location in the 16-bit versions has its own graphic and tune – both music and pictures have been digitised. The pictures were given a special treatment to make them look like part of a fantasy game rather than a TV programme, according to Producer Ron Harris.

The 16-bit game runs on three levels: at the Character Level, the player can see individual game characters wandering around locations; using a scrolling Overall Plan map, the main characters and forces can be seen moving over Middle Earth; and then a less detailed Top Level map showing all of Middle Earth on a single screen can be accessed. Moving a pointer over the plan map reveals more detail, and allows play to return to the Character Level at a selected location. Similarly, the Top Level map can be viewed to give an overall picture of what is happening in the land, and then control passed to the Overall Plan mapping level by clicking a pointer. 8-bit versions won't have the Character Level, but to make up for the loss, the player can get directly involved in fight sequences, directing moves.

There are thousands of ways to lose the game, but the only way to win is by dropping the ring into the Crack of Doom. *War in Middle Earth* can be approached as a role-playing adventure, as a strategy game or as a wargame – the plot remains the same, but the way in which the player decides to approach the problems faced by Frodo in his quest governs gameplay. Really idle gamesters can do nothing, just sit back and watch events unfold as if they were watching a computerised movie of the Tolkien Trilogy.

The computer-controlled characters have their own decision systems, and will do what they do in the books – but the player's actions will affect the plot. And the characters are intelligent – for instance, if the Nazgul get the ring from Frodo, they head back to Sauron's Lair moving like a row of Rugby forwards, feinting and weaving in an attempt to disguise which of them holds the ring. All the characters' decision systems are inter-related, so taking control of one character modifies the actions of all the others.

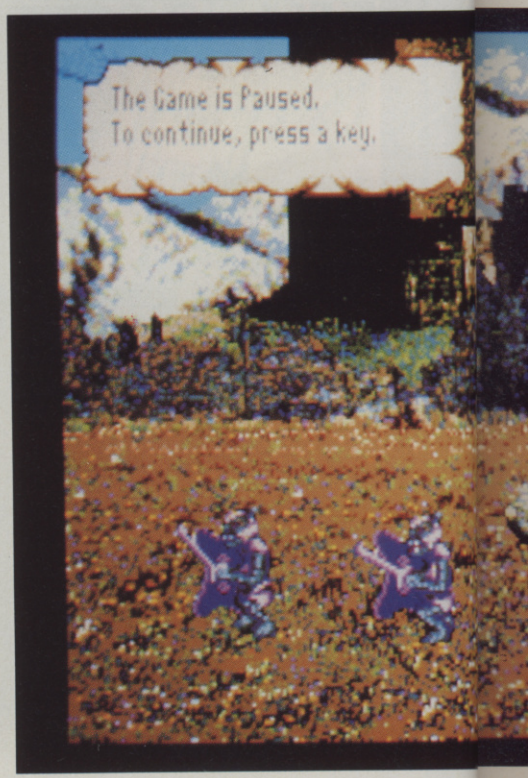

A couple of characters get down to slugging it out in a combat sequence taking place at Character Level. If armies are involved, they are represented by single characters.

The top level map of Middle Earth

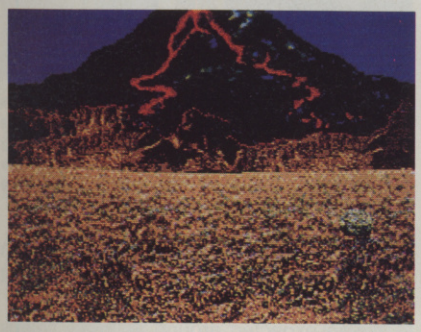

Getting close to Sauron's hideout at Character Level.

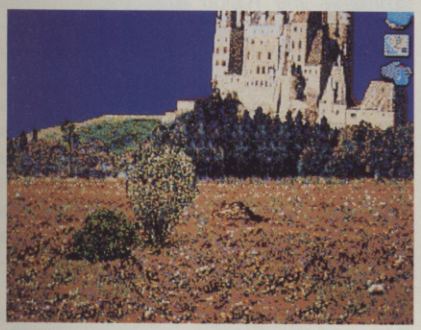

Another fantasy scene – this time a castle looms up in the background.

boxing game, *The Champ*, which has won endorsement from the **World Boxing Council**. Starting out with brawls in the street, the would-be boxer has to get recognised by a talent spotter and then train and fight his way to the World Championship. All this to the theme tune of Rocky. ST and C64 versions should follow after Christmas.

If the rigours of the ring haven't turned you into a Stallone-clone by the New Year, then Linel's more intellectually demanding offerings should be available, including *Dragonslayer*, an arcade adventure for the ST and Amiga which involves battling past over fifty enemies, finding fragments of a medallion and then slaying a... wait for it, wait for it... a dragon.

OUTPOST AT THE NEW FRONTIER

Brand new software house **Frontier Games** are about to burst into life with a C64 original – *Outpost*. Described as a tactical game, the aim is to move four marine units and infiltrate a guarded enemy outpost. Detailed characterisation is promised, along with six interlocked missions per game – plan your strategy, polish up your tactics, make the moves and then sit back and watch the outcome in an arcade-style animated sequence. Other 8 and 16-bit formats are promised soon after the C64 version.

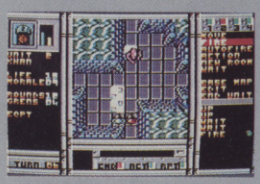

Outpost

EXCUSE-FREE-ZONE

Arcana, for some strange reason, seem to think that *No Excuses* is just the sort of game a thrusting young executive needs to play in order to acquire the mental capacities to succeed. Whether the **Arcana** crew played their own game and are themselves now bound to succeed with the title in the cut-and-thrust commercial world of the software industry remains to be seen. ST and Amiga owners should be able to pit their non-executive minds against the fifty tests contained in *No Excuses* in time to start the New Year with finely-honed minds.

MULTITASKING MAYHEM

Just in time to keep *No Excuses*-trained executives happy in the Amiga workplace, **Logotron** plan to release *Prospector in the Mazes of XOR* on the Amiga early in January. A 16-bit version of *Xor*, there will be thirty levels, a digitised soundtrack and completely new graphics – apparently you'll be collecting hot-air balloons rather than masks. Ideally for the budding exec, *Prospector* should multitask with utilities like *Sculpt 3D* and *Excellence*. Should prove great for light entertainment, both in the yuppie office environment and at home.

SO SCARY, IT DAREN'T COME OUT?

Microdeal planned to show *Frightnight* (wherever IS it?) at Comdex in Las Vegas a few weeks ago, along with *J.U.G.* for the ST (defies description, just get in there and kill that virus), *Time Bandit* – an arcade adventure for the PC – and *Turbotrax*, a screen-based slot-racing game in the mould of the classic Scalextric for the Amiga.

TRAVELLING IN THE ROLES

Roleplayers have plenty to look forward to over the coming month or so, too. **Origin**'s first cassette release is imminent for the C64, Amstrad and Spectrum – *Times of Lore* should be in the shops by the time you read this, visiting the UK courtesy of **Microprose**, to be followed in January by ST and Amiga versions. **Electronic Arts** are about to release *Neuromancer* on the C64 on behalf of **Interplay**, the people behind the *Bard's Tale* series of role-playing games. Based on the 'cyberpunk' classic by William Gibson, the game features an original soundtrack by Devo and pits you as a software pirate of the future, entering a huge computer system. C64 only, for the time being cyberfreaks.

HELPS YOU WORK, REST AND PLAY

Another role-playing treat lies in store from **Electronic Arts** in the form of *Mars Saga*, which casts you onto a prison colony on Mars. Life is cheap, and survival isn't easy, as C64 owners will soon be able to discover for themselves. And if you are the type that likes a good role, look out for *Deathlord too*.

Of course there's *Dungeon Master's Assistant* from **US Gold**, a utility that's a must for serious users of the **AD&D** system – with a database of over 1,000 encounters and some 1,300 monsters, it makes a DM's life a lot easier on the C64 and PC.

With this level of activity, a role-playing special could well be on the cards for next issue...

TELECOM TUSSLING

If huge telephone bills hold no fear for you, *Modem Wars* allows C64, PC and Apple II owners to dial each other up and do battle over the phone, fighting across randomly-generated battlefields on computer screen. If you haven't got shares in BT and a vested interest in seeing their profits soar, there's always the option to play against your own computer... Also on the battle front, **Strategic Studies Group** (SSG to those in the know) are about to complete their trilogy of American Civil War games for C64 owners with *Wilderness to Nashville*. Then there's *MacArthur's War*, *Battle for Korea*, another product from the same stable which features an improved version of the Decisive Battles System 'for added realism' on the the simulation front.

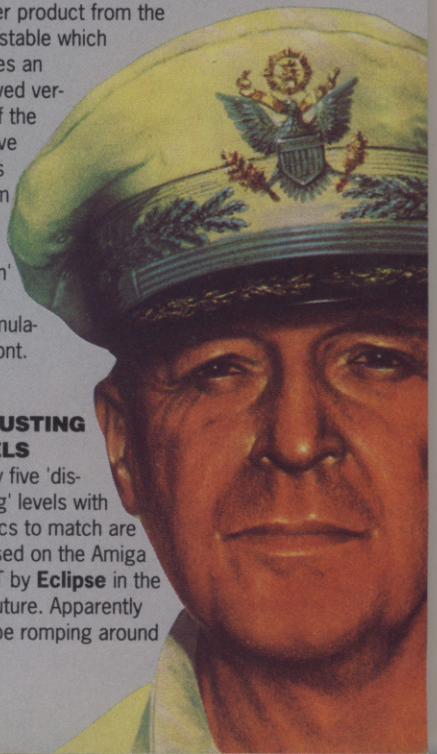

DISGUSTING LEVELS

Twenty five 'disgusting' levels with graphics to match are promised on the Amiga and ST by **Eclipse** in the near future. Apparently you'll be romping around

inside the stringy bits of a giant alien life form in *Growth*, taking part in a frantic battle to destroy a tumour. Ugh. If alien biology proves a bit too stomach-churning, ST and Amiga softies can leap into a low-level skimmer and do battle with the forces of an oppressive regime in **Eclipse**'s other pending release, *Atax*. Priced at £14.95 each, this duet of blasters should be around now(ish).

LOOKING BEYOND THE DARK SIDE

Incentive are keeping quiet about their forward plans for 1989 – they'll admit to *Dark Side* on the ST and Amiga being scheduled for a February release, and hint that quite considerable advancements have been made in the **Freescape** system. Other than stating that they are completely committed to solid 3D games, their spokesman would give little else away. So make do with this issue's review of *Total Eclipse* for the time being.

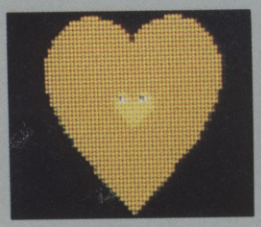

Total Eclipse

FER GAME?

French software people **Ubi Soft** are readying themselves for the release of *Iron Lord* on the Amiga, ST, Amstrad and Spectrum. You take the part of a warrior stranded in a country packed with traitors, spies and assassins. A wicked uncle has turfed your Dad off his throne, and after raising an army the aim is to re-establish your birthright by winning trials of combat and being a generally sneaky fellow. Also from **Ubi Soft**, look out for *Skateball* on the five major formats – it's a futuristic sports simulator that combines football with roller-derby, all played in an ice rink.

8-BIT PRICE, 16-BIT GAMES?

New label **Axxiom** promise nine 16-bit titles over the coming months, the first of which, *Powerstyx*, gets a review this month. For the ST and Amiga, look out for *Mission Elevator*, in which a hotel has to be searched for terrorist bombs which need defusing; *Spaceport*, which involves saving innocent people in a subterranean network by piloting a spacecopter and destroying an alien brain; and *Skyblaster*, a helicopter 3D air-to-air combat simulation.

Five more Amiga-only games are scheduled from **Axxiom**: *Final Mission*, in which the spirit controlling a labyrinth needs a good seeing-to;

Mission Elevator

MIRRORSOFT AND IMAGEWORKS

"The biggest C64 game ever", and "we're going for the ultimate C64 shoot-em-up" were phrases bandied around by the Mirrorsoft crew as they revealed *Phobia*, a fast scroller from the team of **Crowther** and **Bishop**. In the finished version, at least fifteen three-stage levels will be there to blast through, presented in the form of a linked network of planets. The overall aim is to fight through planet levels in order to collect nine sections of a heatshield that allows your craft to penetrate and destroy a sun at the centre of a galaxy.

Messrs Crowther and Bishop have let the foetid side to their imaginations run riot along the phobia theme – already a nasty handful of scary levels have been put together, including one representing death. Levels for electricity, water, birds, fire, and darkness are already well underway, and

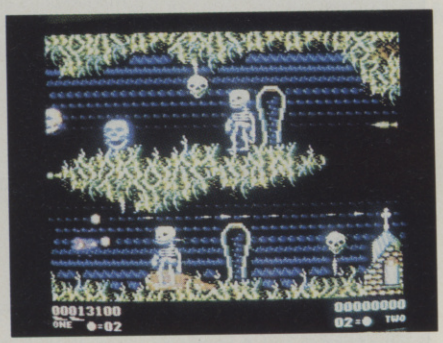

C64 – the 'fear of death' level from Phobia, featuring heads that rot away into skulls, ravens of doom, ghosts, hanging men, guillotines and coffins that release skeletons when they are shot. Scare-ey.

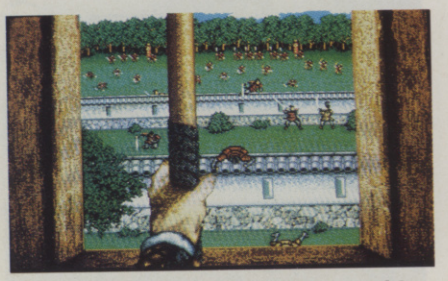

ST – picking off invading troops with a trusty bow and arrow from the safety of a fortress window. Despite the action being set in ancient Japan, Cinemaware thoughtfully provide the archer with a laser dot sight in Lords of the Rising Sun!

the whole caboodle should be complete in time for a February release. Plans are afoot to produce Amiga and ST versions.

Also expected around February time is a Japanese epic from **Cinemaware** – *Lords of the Rising Sun*. Played over a scrolling map of Japan, the aim is take control of the entire country, wresting it from the grasp of an evil man. Gathering forces to your side and planning a winning strategy is only part of the game – arcade sequences punctuate the campaign, including a sequence where shuriken stars hurled at you by a Ninja have to be deflected with a sword, and another that involves galloping a horse across fields, dispatching footsoldiers.

Other up-and-coming titles in the **Imageworks** pipeline include *Crimetown Depths*, a mission in which you are a killer hired to defend a Bladerunner-ish, futuristic city, *Palladin*, an arcade adventure that

INTERPHASE

Stunning solid 3D animation is the strength of *Interphase* – which has a 'cyberpunk' plot. Your assistant is trying to penetrate a large headquarters building that is defended by a massive computer. You have entered the internal architecture of the machine, and attempt to deactivate the software controlling security systems in order to make your colleague's progress to the nerve centre of the building possible.

Piloting a craft through the computer, you try to interface with software – represented in the game world by solid objects – and solve 3D-puzzles in order to deactivate programs. Programs hover, defended by highly manoeuvrable security modules and strange snake-like apparitions. Skimming through a level, the floor and ceiling are represented by different coloured tiles – flying into a tile allows you to move through a floor or ceiling, into the adjacent level of the computer's architecture.

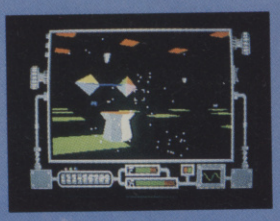

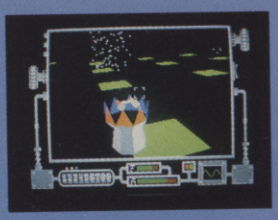

ST – strange chimney-pot structures are part of the computer's internal security system – no matter how many of the defensive fighter programs you destroy, more are generated by these pots. The lid opens, and a burst of sparkling light emerges, revealing a small fighter module which rapidly grows to full size...

ACE ON THE ROAD

utilises a silhouette graphic style, and *Terrarium*, another arcade adventure played across the landscapes contained inside a terrarium – the aim is to get to a fortress,

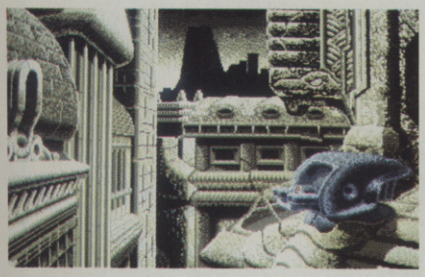

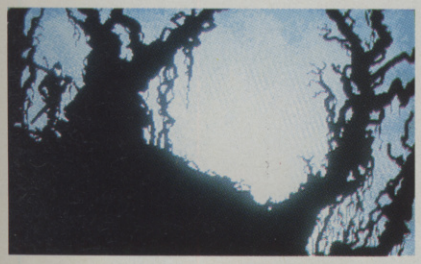

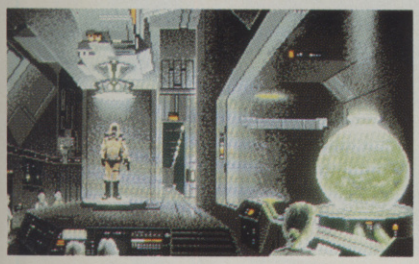

(From the top) Amiga – Crime Town Depths, Palladin and Terrarium, a trio of releases due soon on the Imageworks label.

from which you can escape to the outside world. Work is currently proceeding on the Amiga for 1989 release.

Perhaps the most exciting project on the **Imageworks** label at the moment is *Interphase*, as the game you might have heard of as *Mainframe* is now called. Check out the box for details...

Finally, to round off the Mirrorsoft portfolio of 1989 products, there's a neat coin-op conversion of Atari's *Blasteroids* – 3D colour graphics meet the classic Asteroids gameplay. ●

ST – classic rock-bustin' action in Blasteroids

The Way of the Little Dragon

Way of the Little Dragon (aaah!), a one or two player karate bash-em-up; *Crystal Hammer*, a nice, noisy 'breakout' game with 30 levels and lots more; *Gunshoot*, in which you sit at a bank's cashdesk facing twelve doors through which customers and baddies enter the premises (sounds a bit reminiscent of an old **Dinamic/Gremlin** Spectrum game, that one); and *Spinworld*, a seven-level shoot-em-up where the object is to duff up a bunch of aliens whose weird planet looks like it might be menacing Earth.

Crystal Hammer

It might be a bit cruel to suggest that **Axxiom** is short of original ideas, but if they can re-work the old ones as well as they have with *Powerstyx*, and keep charging under fifteen quid, 16-bit owners should be kept happy next year. Only time and the reviews will tell.

A RIPE HANDFUL

Apart from *Phantom Fighter* (previewed elsewhere on these pages) and *Circus Circus*, **Martech** have a ripe handful of releases lined up for the months of December and January. Gun-totin' shoot-em-up fans should enjoy *Shoot Out*, an 8-bit six-shooter extravaganza in which you aim to rid Gulch Creek of some real mean dudes by dint of applying your trusty side-iron to the problem. At the end of January, **Martech** should have *Program Wars* for the ST, Amiga and PC – an entertainment written by the programmer of *Zoids* which apparently allows the player to generate *Life*-like games.

REALLY LOVE THOSE TIGER FEATS

On the **Capcom** coin-op conversion front, the **Go!** label completed *Tiger Road* just days too late for it to be reviewed this issue, and promise *LED Storm* for January, *Black Tiger* for February and *Last Duel* for March. Videos of brand new arcade games have just found their way into the **Go!** offices, we learn, and according to their Product Manager some 'really good stuff' should be out and about for home machines in April and May. **Rainbow Arts**, also published by **Go!**, are about to unleash *Spaceball* on the Amiga and ST, accompanied on the journey to the shops by another pre-Xmas title, *Realm of the Trolls*.

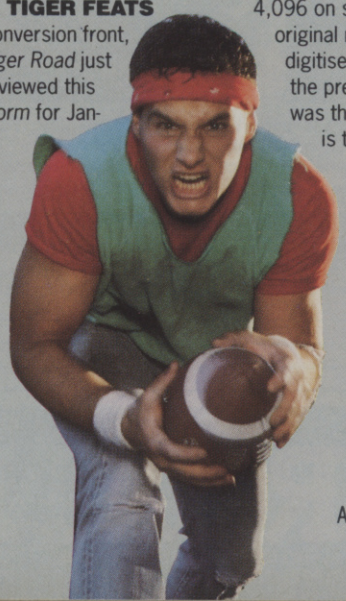

IT"S PARTY TIME!

Garfield's friends, **Softek**, plan a 10th Birthday bash for the fat feline and are celebrating by releasing a party. Yes, releasing a party – on ST, Amiga and 8-bit machines in January, it will be a collection of game sequences with a wintry theme. Currently the working title is *Winter's Tale*, but it is *Garfield II* by any name. February should see the arrival of *Darius*, a coin-op conversion – how will they fit those three screens and vibrating seat onto a home machine? Wait and see. Finally, by Easter, **Softek** plan to wow the world with a Peanuts licence – apparently the people who own the rights to Charlie Brown, Snoopy and their chums were so impressed by the treatment given to *Garfield* that they approached the company and asked them to do a computer game! Of course *Inside Outing*, the zany 3D isometric perspective adventure, should have made it to the ST and Amiga by now, together with a C64 and ST version of *Soldier of Light*.

MUCH MORE THAN JUST ORANGE...

Never before in the history of computer games have so many colours been crammed onto a single screen, according to **Mandarin**, who are remarkably pleased about *Pioneer Plague*. Using the Amiga's **H**old **A**nd **M**odify graphics facility, programmer Bill Williams (*Mindwalker* and *Sinbad the Sailor*) has produced an arcade strategy game which sets the player on a quest to disable a self-replicating robotic spaceship that has run amok. As if all those colours (up to 4,096 on screen at once) weren't enough, original music, eight-way scrolling and digitised humanoid speech complement the prettiness. It sure looks good, but was there room for a game there too or is this just a mediocre game HAMmed up? Find out next issue...

SPORTS IN THE STREET

Epyx, having done a distribution deal with **Infogrames** are spending a month or so catching up with other versions of titles like *Games Summer Edition* and *California Games*, already released and reviewed on some formats. On the brand

NO EXCUSES

ALSO AVAILABLE

POWERPLAY
THE GAME OF THE GODS

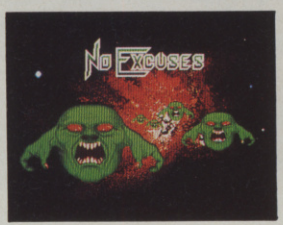

Atari ST Screens

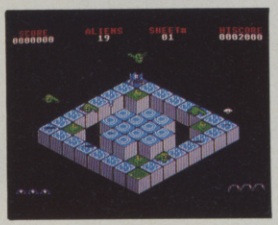

NO EXCUSES from Arcana, just superbly addictive gameplay. You'll need fast reactions, lateral thinking and above all a cool head to play this fascinating game. Fifty sheets of joystick tingling excitement and a superb construction kit will keep you playing and playing and playing...

NO EXCUSES
£19.95 ☐ Amiga
£19.95 ☐ Atari ST

POWERPLAY
£19.95 ☐ Amiga
£19.95 ☐ Atari ST

To order direct from Arcana, tick the relevant box and send this coupon with payment to the address bleow or ring (0272) 297162

Name _____

Address _____

_____

_____

A stunningly original quiz game for one to four players.

Amiga Screen

ARCANA

Arcana Software Ltd, 2 Clare Street, Bristol, Avon BS1 1XS, UK.
Telephone (0272) 297162 Fax (0272) 226586

new titles front, they promise *Street Sports Football* for the C64 any day now – an American Football game – and a text and graphics adventure by the name of *Legend of Black Silver* early next Spring.

THREE BIRDS IN FULL SONG

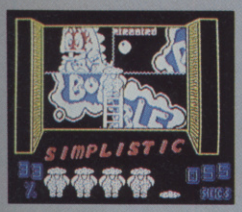

Billboard

The Telecom team of **Firebird** and **Rainbird** are proving no shirkers in the race for 1989 releases. From **Rainbird**, expect to see *Verminator* by February – remember, it's the game that involves making money as a vermin catcher working in a tree. Around 250 levels are promised, and catching vermin isn't the only way to get rich: popping into casinos and trying to make a fast buck is just one of the get-rich-quick schemes on offer in the tree. *Weird Dreams* is due on ST and Amiga around March with 8-bit versions to follow (we've been talking to the designers of the game and have interesting things to tell you next month.). Hot news on the **Geoff** (*Sentinel*) **Crammond** front: he's working on a brand new game called *Stunt Car Racer*, planned for around Easter on all five major formats.

Firebird too, have loads of projects underway, including a game from the **Original Fatboy Himself**, Gary 'Gigglyworks' Liddon, who moves into the full-price realm with *Tyger, Tyger*. Also look out for *Dynamic Duo* by **Probe Software** on 8-bit machines around the same time.

Moving one stage further down the price ladder, plenty of 'pocket money' games are planned by **Silverbird** at £1.99 on most formats. Look out for *Video Classics, Skuba Kidz, Peter Pack Rat, Cauldron II, International Speedway, Motocross Mania* and *Billboard*. Okay Kidz? Further details in the budget and compilations round-up after this month's SCREENTEST.

THUNDERBIRDS ARE GO! ER.., GRANDSLAM!

Fans of Virgil, Brains, Parker and Lady Penelope can look forward to a real *Thunderbirds* game from **Grandslam** in February on 'all major formats' (**Firebird** rather wasted their *Thunderbirds* licence a few years ago on a neat puzzle game).

This time, a slightly less wooden game is planned – a four-way-scrolling role-playing graphic adventure is promised, which actually features Gerry Anderson's characters and sets the player on the trail of **The Hood,** the Tracey family's arch enemy who has managed to video the Thunderbirds vehicles and threatens to expose the Traceys to the glare of publicity. Further missions for the *Thunderbirds* characters are promised later in the year.

Other licences acquired by **Grandslam** that should lead to 1989 releases include the rights to Arnie Schwarzenegger's new movie, The Running Man. The hero finds himself as a contestant in a futuristic TV gameshow which follows a similar pattern to the Roman Arena – players are put in a labyrinth and pursued to their deaths while millions of couch potatoes look on. A five-section, sideways-scrolling game, *Running Man* is also promised 'on all major formats' in the first months of 1989. On a more cutesy level, **Grandslam** are also working on a **Dandy** licence, in which over 30 of DC Thompson's famous comic characters have to be helped to achieve appropriate tasks. Brassneck, for instance is trying to bake a cake, while Desperate Dan needs help to fill his Gag Bag. 'What, no Cow Pie?' we hear you cry... Due around Christmas, or shortly thereafter.

UNDERPANTS AS OVERTROUSERS

Still on the comic character front, **Tynesoft** are putting the finishing touches to *Superman*, which should appear on the five major formats in time for Christmas, complete with the hero wearing his red knickers publisher-style outside his trousers, (obscure, ACE-style in-joke) as should *Barnum and Bailey's* a set of circus games, in a package that includes Trapeze, High Wire, Tiger Taming and Bareback Riding.

The lure of the sawdust ring and circus action seems to be a popular theme suddenly – **Martech** are about to pop *Circus Circus* out on the Spectrum, while programmers working for the **Golden Goblin** label in Germany should have their six-sequence *Circus Attractions* game ready for March on the IBM, Amiga, ST and C64. Still, it's better than caging real animals and making them do tricks in front of an audience...

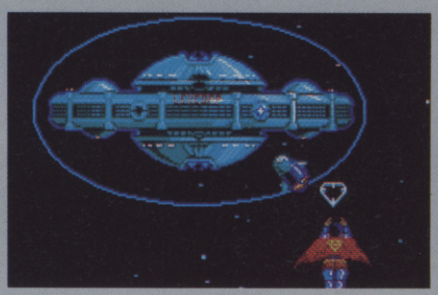

Superman

GERMAN PRINCES IN PALACE DASH

If trading simulations appeal, those wily Swiss people at **Linel** are offering the opportunity for up to eight people to take on the role of princes in ancient Germany. In *Kaiser*, the aim is to rule a country, nurturing the population, building an army and forming alliances with the rulers of neighbouring territories. Only one prince can become Kaiser, and everyone knows it...

Keeping the adventure world covered, Linel should be releasing *Ice and Fire* early in 1989, an ST, Amiga and IBM PC opus two years in the making. With three days to live, you can assume one of nine personas before attempting to find a cure for the disease that is killing you AND have a go at saving the world. Just to show that strategy games aren't beyond the wit of the Swiss, Linel plan to complete their coverage of game genres in February with *Crown*, which features a detailed 16-screen landscape over which the player manipulates an army.

OPENING THE BOX

Pandora have a trio of releases due between now and February. There's *Outland*, an unashamed vertically-scrolling shoot-em-up in which two small fighters attempt to save Earth from a destructive invasion – due any day now for the ST and Amiga. On a slightly more cerebral level, *Debut* sets the player the task of stabilising a planet's ecosytem – controlling weather systems, moving the population and tinkering with food chains, the aim is to prevent wars and pollution down on the planet's surface. Arcade action, simulation and strategy are all combined in *Debut*, according to Pandora, and you should be able to test their claim early in the New Year. Finally from Pandora there's *Galdregon's Domain*, a role-playing simulation in which you, as a barbarian hero, go in search of five gems. ST and Amiga versions are due any day now, with Amstrad and Spectrum versions planned for the first part of 1989; there's no target date set for the C64 version.

COMPUTER MANIACS

The **Domark** team leap into 1989 with their **Tengen coin-op** deal (see News, last issue) which should start producing results in the Spring, and of course the wacky and zany *Spitting Image* beat-em-up is due to arrive in good time to find its way into Christmas stockings throughout the land.

If boring old **1989 Trainspotter's Diaries** are all your maiden aunties buy you at Christmas, and you own a C64, Spectrum or Amstrad, why not drop some strong hints about the cassette-based *Computer Maniac's 1989 Diary* this year? Another piece of witty software from the Twits.

CLOSING ON CONSOLE THOUGHTS

Finally, on the console front, **Sega** have been fairly active of late introducing a batch of games (reviewed in SCREENTEST, save *Double Dragon* which came at Single Speed, arriving too late for review). Not to be outdone, **Nintendo** are making a new push into the UK market this Christmas and plan to release between two and four games per month throughout 1989. Apart from the the **Nintendo** games reviewed this issue, look out for *Gradius, Top Gun, Castlevania* and *Goonies II* in the near future. Meanwhile, if you're thinking about splashing out on a console this Christmas, check out the Pink Pages to find out what you could be letting yourself in for...

Desperate Dan goes Gag Bag stuffing...

STAR WARS

RETURN

The third fabulous game of the Star Wars trilogy !

A stunning direct conversion of the coin-op which follows the thrilling action of the movie.
Three great levels of gameplay. . .
In the first level you are Princess Leia on her Speederbiker rushing through the forest of Endor.
Level Two sees you controlling Chewbacca's Scout Walker.
On level Three you are Chewbacca and Lando flying the Millennium Falcon.
Fight off T.I.E. Fighters, survive the lethal tube, blast the reactor and turnaround from the exploding Death Star.

A MAJOR ARCADE COIN-OP HIT

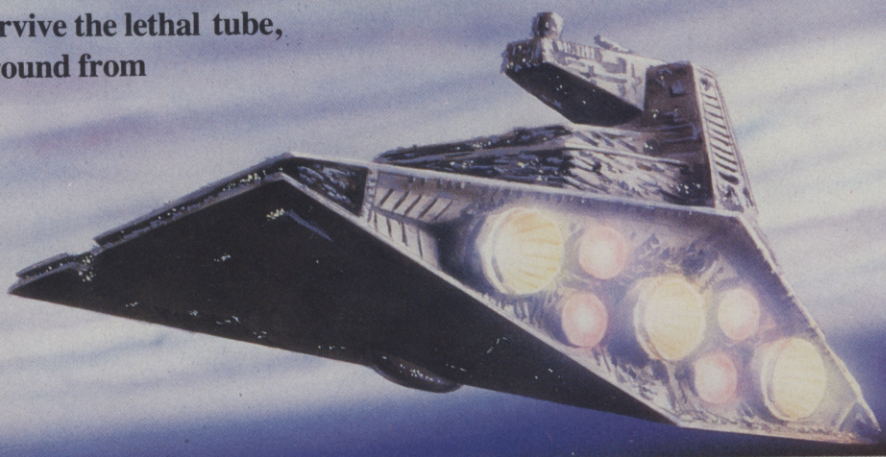

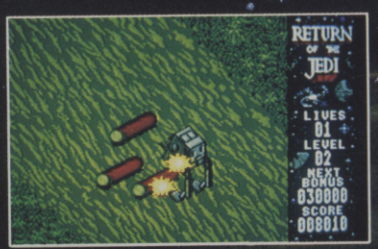

	Cassette	Disk
Spectrum	£9.95	£14.95
Commodore	£9.95	£12.95
Amstrad	£9.95	£14.95
Amiga		£19.95
Atari ST		£19.95

Programmed by
CONSULT
COMPUTER SYSTEMS

May the Force be with you

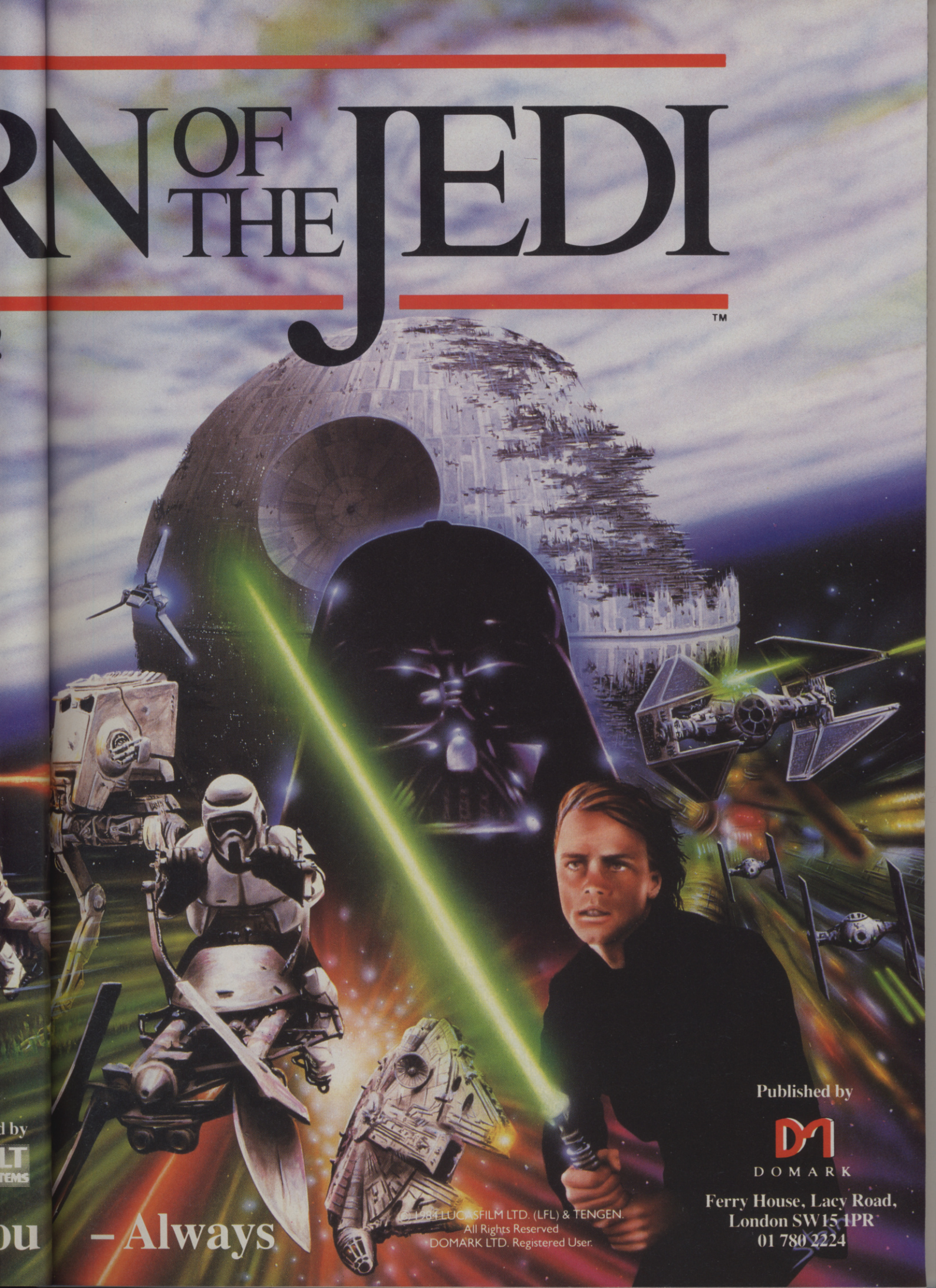
RN OF THE JEDI
™
– Always
© 1984 LUCASFILM LTD. (LFL) & TENGEN.
All Rights Reserved
DOMARK LTD. Registered User.
Published by
DOMARK
Ferry House, Lacy Road,
London SW15 1PR
01 780 2224

CLIMB EVERY MOUNTAIN

ACE and Telecomsoft join forces to present an amazing Christmas competition.

FIRST PRIZE is a specially-imported Palisades Trail mountain bike, from Marin. Built from double-butted Tange tubing, the Palisades Trail bike features Shimano Exage Trail components, including the Shimano Bio-Pace for maximum efficiency when pedalling, sprung loaded derailleurs that make index shifting easy, and hard anodised Araya rims.
Collect this valuable prize and you'll be the envy of mountain-biking style merchants throughout the land – and you can go trekking across the most daunting terrain with confidence and ease.

SECOND PRIZE is a Casio TV-400 liquid crystal colour TV that weighs less than 12 ounces, fits comfortably into the hand and runs off batteries. Wherever you are, no matter what you are doing, as the owner of the TV-400 there should be no reason to miss the latest episode of Neighbours. Or Mastermind, if that's more to your viewing taste.

By way of RUNNER-UP PRIZES, Telecomsoft are offering no less than ten personal stereos, and ten more entrants are in line for a Telecomsoft T-Shirt.

As this is the festive season, all you have to do in order to enter and stand a chance of winning one of the twenty-two prizes on offer is ponder over our festive Telecomsoft Trivia Quiz. Fill in the answers and post them to TELECOM TRIVIA, ACE, 4 Queen Street, BATH, Avon BA1 1EJ to arrive before 5th January, when the draw will be made – in the unlikely event that no-one gets ALL the questions right, we'll award prizes to people who get closest to a full set of answers. Usual ACE competition rules apply.

ENTRY FORM

NAME.....

ADDRESS.....

.....

.....

.....

.....

TEL NO .....

AGE .....

COMPUTER OWNED.....

.....

T-SHIRT SIZE

S **M** **L**

TELECOM TRIVIA

1) Just to get you off to an easy start: Name the three entertainment labels published by Telecomsoft.

.....

2) Name one thing of which St Nicholas is the patron saint.

.....

3) Who recorded Father Christmas Do Not Touch Me?

.....

4) Who played Santa's little helper in Santa Claus: The Movie

.....

5) What kind of tree is a Christmas Tree?

.....

6) The first ghost to visit Scrooge was his dead partner. What was his name?

.....

FIVE FIST-FULLS OF E

TEN MEGA GAMES

The future. The past. A mega mix of combat, adventure and fantasy from 10 very individual challenges. Featuring: Northstar, Cybernoid, Deflektor, Triaxos, Blood Brothers, Mask II, Tour de Force, Hercules, Masters of the Universe, Blood Valley.

CBM 64/128, Amstrad and Spectrum **£12.99** cassette, **£14.99** disk

KARATE ACE

The definitive compilation of Martial arts classic combat games combining arcade action and role playing adventure in these 6 outstanding examples of their genre. Featuring: The Way of the Exploding Fist, Bruce Lee, Kung Fu Master, Avenger, Samurai Trilogy, Uchi Mata and Way of the Tiger.

CBM 64/128, Amstrad and Spectrum **£12.99** cassette, **£14.99** disk

BURNING EXCITEMENT

ACTION ST

5 bit action to match 16 bit technology – colourful, fast, immense ... a startling collection for a startling machine featuring Deflektor, Northstar, Trailblazer, 3D Galax and Masters of the Universe.

Atari ST **£19.99**

FLIGHT ACE

After controlling the airways of the busiest airport in the world and harnessing the power of the most fearsome aircraft of the century, no player will ever again be satisfied with life on the ground. Featuring Air Traffic Control, Ace, Spitfire 40, Strikeforce Harrier, Tomahawk and Advanced Technical Fighter.

CBM 64/128, Amstrad and Spectrum **£14.99** cassette, **£17.99** disk

SPACE ACE

The time ... the choice is yours. The place ... not yet in existence! Except that is for within this mind boggling collection of epic microcosms of the future. Featuring Xevious, Venom Strikes Back, Cybernoid, Northstar, Zynaps, Trantor and Exolon.

CBM 64/128, Amstrad and Spectrum **£14.99** cassette, **£17.99** disk

GREMLIN

All mail order enquiries to:
Gremlin Graphics Software Ltd.,
Alpha House, 10 Carver Street, Sheffield S1 4FS.
Tel: 0742 753423

FIVE FIST-FULLS OI

ROY OF THE ROVERS

NEWSFLASH! Four of the Melchester Rovers five-a- side football team have been kidnapped... hours before a crucial fund-raising game to save their ground from grasping property developers. Time is running out and player-manager Roy Race MUST rescue his team-mates, dodging danger, escaping ambushes and boobytraps in order to play the most important game of his career!

CBM 64/128 **£9.99** cassette **£14.99** disk
AMSTRAD **£9.99** cassette **£14.99** disk
SPECTRUM **£7.99** cassette **£12.99** disk

GARY LINEKER'S HOT SHOT

The most realistic football game ever produced for your computer. Play in a full-scale eleven-a-side football game complete with sliding tackles, throw ins, corners, goal kicks, fouls and even the dreaded referee with his red card.
With all these features to watch out for will you have what it takes to match the shooting skills of England's top striker in Gary Lineker's Hot Shot.

CBM 64/128 **£9.99** cassette **£14.99** disk
AMSTRAD **£9.99** cassette **£14.99** disk
SPECTRUM **£7.99** cassette **£12.99** disk
ATARI ST **£19.99** disk IBM PC **£19.99** disk
AMIGA **£19.99** disk

SUPERSPORTS

As varied and as bizarre a collection of unique sporting events as you are ev... likely to find. Have you got ... good enough eye to be a '... shot'; the nerve to attempt ... the 'devil dive'; the strengt... to 'smash slates'; the accu... to shoot the 'cross bow'; ... finally (and unbelievably) ... triumph over an 'underw... assault course'. Up to fou... players can compete in ... outrageous challenge!

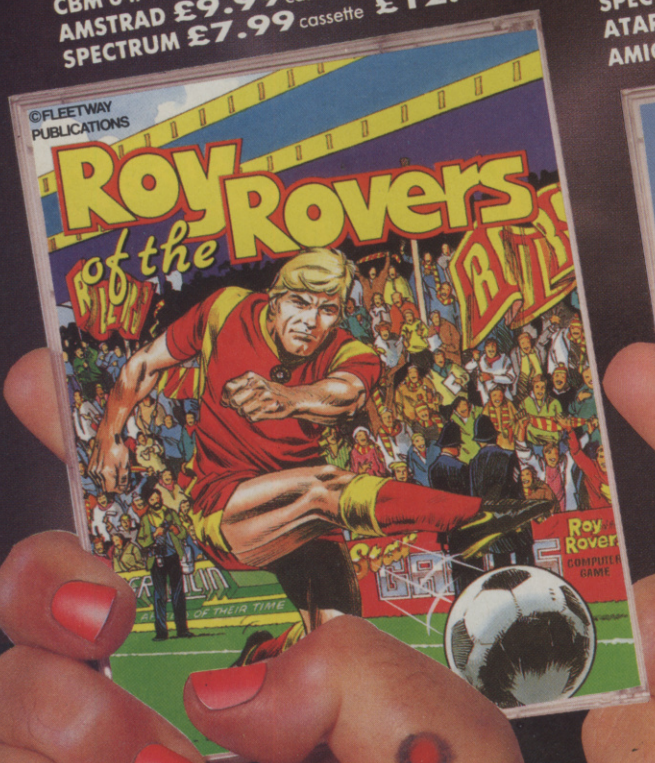

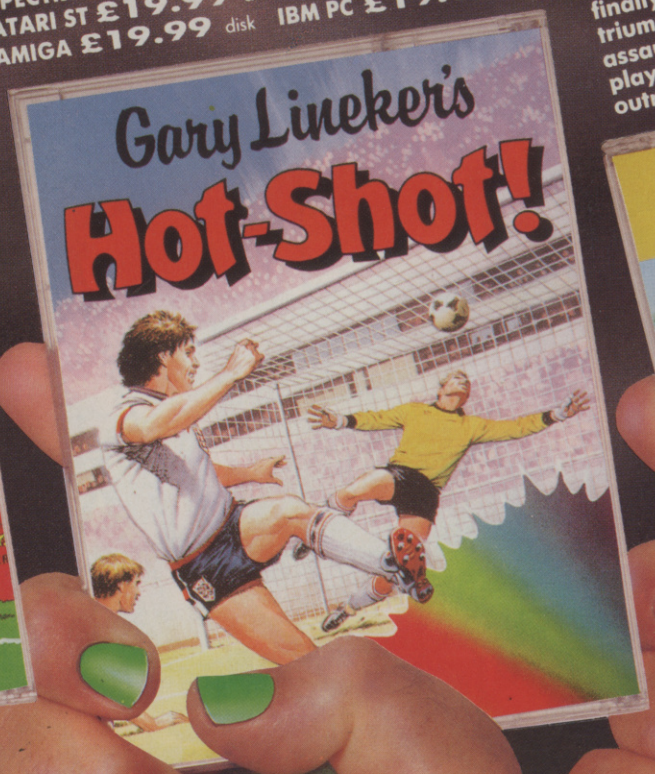

GREMLIN

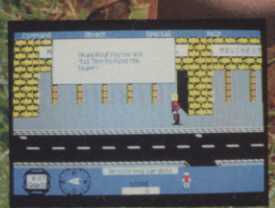

Screen shots from various formats.

Gremlin Graphics Software Ltd., Alpha Ho Carv

DISPORTING POWER

GARY LINEKER'S SUPERSKILLS

Hot on the heels of the hugely successful Superstar Soccer comes Superskills, again endorsed by England's star striker. To command a permanent place in the national team means dedication – dedication towards hard work and training. The national coach has designed an extensive training programme which will improve your fitness, ball control, sharpness and accuracy. Can you prove yourself to be both physically and mentally agile and alert?

CBM 64/128 **£9.99** cassette **£14.99** disk
AMSTRAD **£9.99** cassette **£14.99** disk
SPECTRUM **£7.99** cassette **£12.99** disk
ATARI ST **£19.99** disk

ULTIMATE GOLF

The ultimate golf simulation for your computer. See how different shots affect the way the ball is hit. Let the computer determine your skill level. Perfect your technique by following the example of the computer golf player. A must for all enthusiasts who've tried their hand at computer golf but never met a challenge as testing and enthralling as Ultimate Golf.

CBM 64/128 **£9.99** cassette **£14.99** disk
ATARI ST **£19.99** disk
IBM PC **£19.99** disk
AMIGA **£19.99** disk

GREMLIN

Alpha House 10 Carver Street, Sheffield S1 4FS. Tel: 0742 753423.

FIVE FIST-FULLS OF

MOTOR MASSACRE

The holocaust has come, laying waste cities, continents and civilisation. Out of the devastation emerges a breed of survivors merciless in their greed for simple possessions, barbaric in their thirst for power and dominance. To live even a day is hell, to achieve fame and wealth is deadly. You must fight your way to the Demon Dome and then compete in the most horrifying carnival of motor destruction ever conceived, forcing your opponents into the endless chasms of darkness, before you emerge Supreme Gladiator... supreme that is until the next round of motor massacre.

CBM 64/128 **£9.99** cassette **£14.99** disk
AMSTRAD **£9.99** cassette **£14.99** disk
SPECTRUM **£7.99** cassette **£12.99** disk
ATARI ST **£19.99** disk AMIGA **£19.99** disk

TECHNO COP

Step into the future... technology has overtaken society – the rich are richer, the poor are poorer – chaos, unrest, destruction... lawlessness reigns, terror rules. But this is your territory, your assignment with death. These are your streets and you have volunteered to clean out the scum, destroy the streetgangs and eliminate the deviants that pollute your city. Yes you have your beloved sleek racer, but armed with only stun gun and keep net what skills do you possess to neutralize the many hundreds who lie in wait for you? Being a cop is always dangerous, being a cop of the future is a step into the unknown.

CBM 64/128 **£9.99** cassette **£14.99** disk
AMSTRAD **£9.99** cassette **£14.99** disk
SPECTRUM **£7.99** cassette **£12.99** disk
ATARI ST **£19.99** disk IBM PC **£19.99** disk
AMIGA **£19.99** disk

CBM 64/12
£9.99
£14.99
AMSTRAD
£9.99
£14.99
SPECTRUM
£7.99
£12.99

GREMLIN

Screen shots from various formats.

Gremlin Graphics Software Ltd., Alpha H

FEROCIOUS ACTION

DARK FUSION

nly the elite pass the three phase test
of the Corps of Guardian Warriors
co-ordinated fury in destruction of
he mutant hordes of the underworld;
supreme command skills in frantic
defence against the invading alien
ace fleets and merciless nerve in
oody battle against the monster
of the Pit of Despair. Then the
al chilling decision – enter the
tamorphosis Chamber to fuse
eforms with your vanquished
or face your next challenge
with only the powers your
ortal form bestows on you.

M 64/128
.99
4.99
TRAD
99
.99
UM
9
9
cassette
disk

BUTCHER HILL

Tension mounts as you navigate the murky waters in your motorised dinghy, seeking out vital supplies and ammunition careful to avoid enemy mines and aerial bombardment. Landfall... deep in the heart of the Vietnamese jungle, heavy with the odour of death, concealing deadly mantraps and enemy gunposts. Panic... an unknown village. Friend of foe? Whichever – the final obstacle between you and your ultimate goal – the assault on Butcher Hill.

CBM 64/128 £9.99 cassette £14.99 disk
AMSTRAD £9.99 cassette £14.99 disk
SPECTRUM £7.99 cassette £12.99 disk
ATARI ST £19.99 disk AMIGA £19.99 disk

ARTURA

Stand proud Artura – son of Pendragon – and set forth on your quest to unite the warring kingdoms of Albion in this age of bloody war and mysterious magickes. Your task is to rescue Nimue from the clutches of your evil half-sister, Morgause for which only your fearless nerve and superior fighting skills and the mystical wheel of Cerriddwen will overcome the ghouls, spiders, soldiers and giant rats you encounter.

CBM 64/128 £9.99 cassette £14.99 disk
AMSTRAD £9.99 cassette £14.99 disk
SPECTRUM £7.99 cassette £12.99 disk
ATARI ST £19.99 disk

pha Hou Carver Street, Sheffield S1 4FS. Tel: 0742 753423.

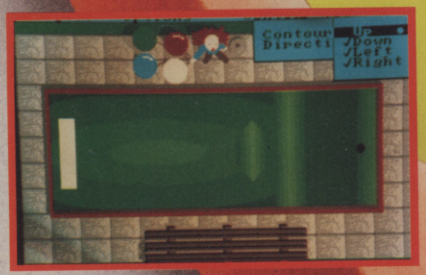

ATARI ST

AMIGA
ATARI ST
C 64 DISC/CASS

AMIGA

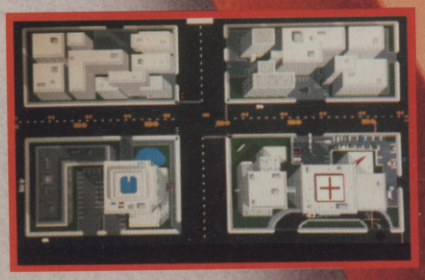

AMIGA

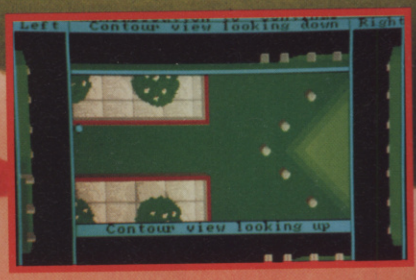

ATARI ST

Distributed in the UK by Gremlin Graphics Software Ltd

SCREEN TEST

Welcome to the biggest Screen Test section ever. We said that last month, and after adding even more extra pages we're saying it again.

The peak selling period of December and January is about to begin – even with our huge preview section, we still had to up the size of Screen Test again to cope with the volume of new releases.

Which game is going to top the charts over the festive season? Hard to tell, but as you might expect **Thunderblade** and **After Burner** are both hot contenders, reviewed this issue, but **WEC Le Mans** could give them a good run for their money. As we went to press, WEC Le Mans hadn't made it out of the Ocean Pits, so it remains an unknown quantity.

Two original titles, **Batman** and **Total Eclipse** get Ace Rated this month. It's good to see that originality is far from dead in the wake of arcade conversions.

It's worth repeating last month's message, once again: **it's the biggest and it's full of the best – enjoy!**

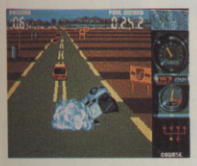

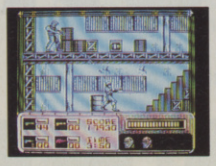
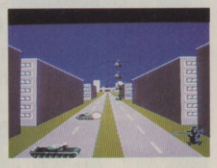

THE RATINGS

HOW THEY'RE CALCULATED...

If you buy a game, how much enjoyment will you get out of it, and for how long? Just check out our revolutionary PIC (Predicted Interest Curve) for the full story. Brilliant arcade games start high on the curve, and then steadily tail off as you lose interest; powerful puzzle games may ride the crest of the curve for months – but the moment you solve them they'll come tumbling down; complex strategy games may stump you at first – but climb up the scale as you begin to appreciate the scope of the gameplay. And as for the turkeys – they start low, stay low, and have nowhere to go but down, down, down.

Once you've seen how long the game can hold your attention, all you need to glance at is the renowned ACE RATING. This is calculated according to the area under the PIC. The bigger it is, the better the game. Add to that our definitive ratings for IQ Factor (will it give your brain cells a work-out?) and Fun Factor – a measure of instant appeal and exhilaration as you dive into the game. Then there's the ARCADE ACCURACY rating, used where appropriate, to report on how good a job the programmers have done with the conversion job on a game that began life in the coin-op arcade. Of course, we rate the Graphics and Audio effects too...for EVERY machine the game's available on, giving the full picture, no matter which machine you own

WHY YOU CAN RELY ON THEM...

The ACE reviewing team covers a broad spectrum of computer entertainment talent. Andy Wilton – now moved on to be permanent technical wizz on our sister magazine PC Plus – is as handy with a smart bomb as he is with hexadecimal. Andy Smith wouldn't know hexadecimal from a hole in the ground, but can wipe the floor with any number of aliens. Bob Wade (ex-Personal Computer Games, Zzap!64 and Amstrad Action) has played more computer games than any sane person ought to. Add Steve Cooke (ex-PCG and formerly columnist for magazines ranging from Zzap!64 to Your Sinclair) and count in our new Editor, Graeme Kidd, who has over five years' worth of professional gameplaying under his ample belt, and you've got age and experience as well as youthful enthusiasm.

Every game on the following pages has been seen by all of us. We compare notes, express differing opinions, and only then do we decide who's to take final responsibility for getting our views into print. What follows, then, isn't just a collection of casual comments, but the definitive ACE verdict on this month's software. We've checked it out – now you can too.

INDEX

ACE RATED

91 BATMAN *Ocean*
86 TOTAL ECLIPSE *Incentive*

REVIEWED

54 AFTER BURNER *Activision*
72 BLACK ORCHID *Mundane*
68 ESPIONAGE *Grandslam*
98 FIST + *Firebird*
64 GUERRILLA WAR *Imagine*
70 HELLFIRE ATTACK *Martech*
105 LAST NINJA 2 *System 3*
58 **LIVE AND LET DIE** ***Domark/Elite***
106 NINTENDO GAMES
111 PACMANIA *Grandslam*
64 POWERSTYX *Axxiom*
88 PUFFY'S SAGA *Ubisoft*
80 RAC RALLY *Mandarin*
83 RETURN OF THE JEDI *Domark*
69 RISK *Leisure Genius*
103 ROBOCOP *Ocean*
98 SAVAGE *Firebird*
76 SEGA GAMES
80 SUPERSKILLS *Gremlin*
70 TANK ATTACK *CDS*
98 TECHNO COP *Gremlin*
56 THUNDERBLADE *US Gold*
68 TRIVIAL PURSUIT *Domark*
63 TURBO CUP *Loriciels*
72 UGH-LYMPICS *Electronic Arts*
109 UMS – SCENARIOS *Rainbird*

UPDATES

58 FLYING SHARK *Firebird*
109 UMS *Rainbird*

SCREENTEST SUPPLEMENT

117 **Christmas Stocking Fillers** Compilations overview, and the Best of Budget.
129 **Tricks 'N' Tactics** Including **Michael Powell**'s guide to his smash hit game, POWER DROME, and **Tony Crowther**'s guide to his levels of BOMBUZAL, aided and abetted by Mike Jordan of Mirrorsoft.

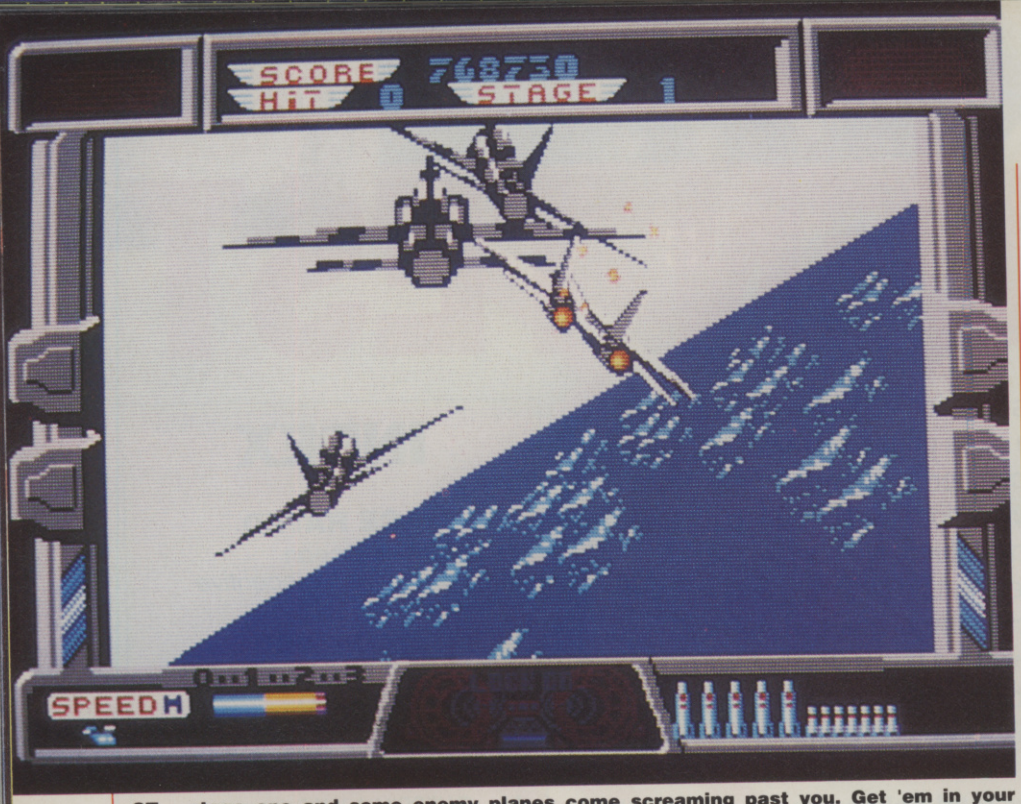

ST – stage one and some enemy planes come screaming past you. Get 'em in your sights and fire off a missile.

ARCADE ACCURACY

It's fast, colourful and has all the features of the arcade game that you could reasonably expect.

COIN OP SCORE 8

plane indicates where the machine gun is firing, and if an enemy plane wanders into the sight, it locks on to the enemy plane. You then let loose with a missile which will rocket towards the target – meanwhile, your small sight's still out in front so you can end up with half a dozen or more targeted enemy planes at once.

Dealing with the enemy like that is not such a problem at the start of the game as long as your reactions are swift enough to bank left-right to avoid the incoming missiles. The problems start when enemy planes and enemy heat-seeking missiles start coming from in front and behind. The best way out of this kind of situation is to start using the throttle control to speed away from (or slow down and sneak in behind) the enemy. In later stages the skies are

AFTER BURNER

ACTIVISION Lock On

TAKE a game, almost any game, put it in a large, colourful and very animated cabinet then plonk it in an amusement arcade and what have you got? Large queues waiting for their turn on the latest sure-fire arcade hit.

After Burner was THE machine to play in the arcades earlier this year. It came in three versions: The upright cabinet, which is the standard arcade machine, the sit-in version, which shook and rattled as you played, and the Deluxe version, which shook and rattled enough to knock your false teeth into your lap. Now Activision bring us the home micro versions of the game – which come without a cabinet, so you'll have to do your own gyrating console impressions.

The object of the game is very simple – fly your F-14 Thunder Cat through stage after stage of enemy territory and survive for as long as possible. Chances of survival are increased by shooting down as many of the enemy aircraft as you can before they shoot you. Your plane is armed with a continually front-firing machine gun and heat-seeking missiles. A small square sight just in front of your

RELEASE BOX		
ATARI ST	£24.99dk	OUT NOW
AMIGA	£24.99dk	JANUARY
SPECTRUM	£9.99cs • £12.99dk	OUT NOW
AMSTRAD	£9.99cs • £14.99dk	IMMINENT
C64/128	£9.99cs • £14.99dk	OUT NOW
IBM PC	No plans	

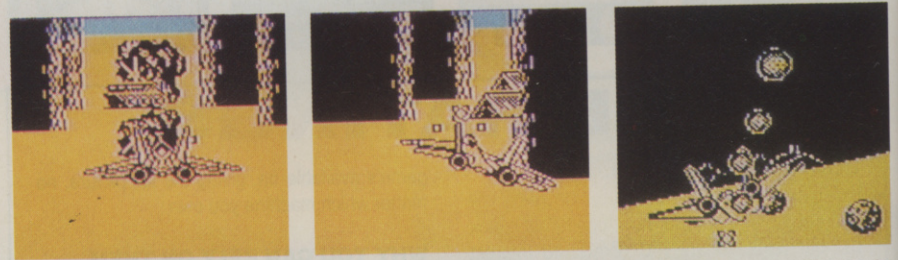

Spectrum – powering through the canyon in stage eight. There are no enemy planes to worry about as you blast everything on the ground. Mind the walls though! Far right – you're hit! You're going down! You've only got eight lives left! Oh no!

Below – C64 version, notice how blocky the graphics are.

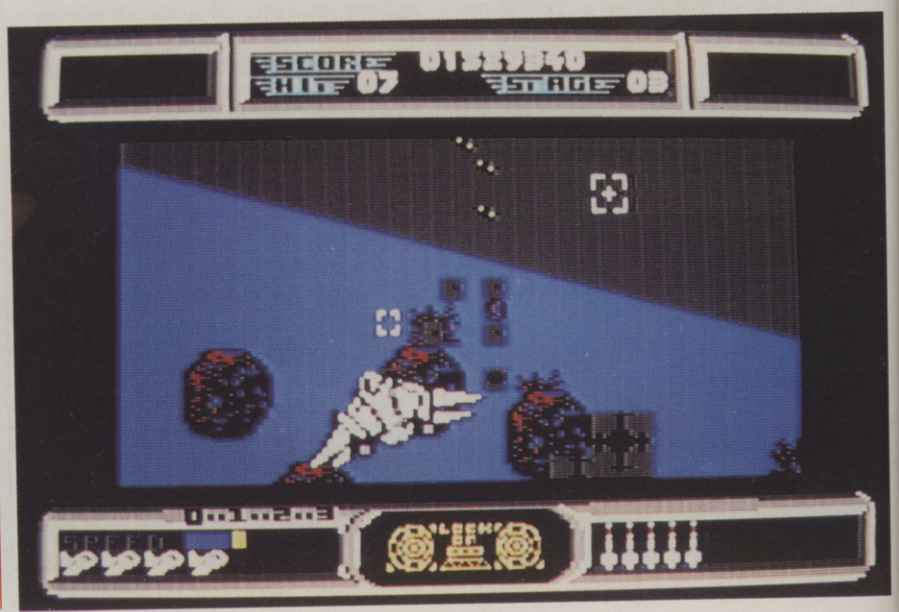

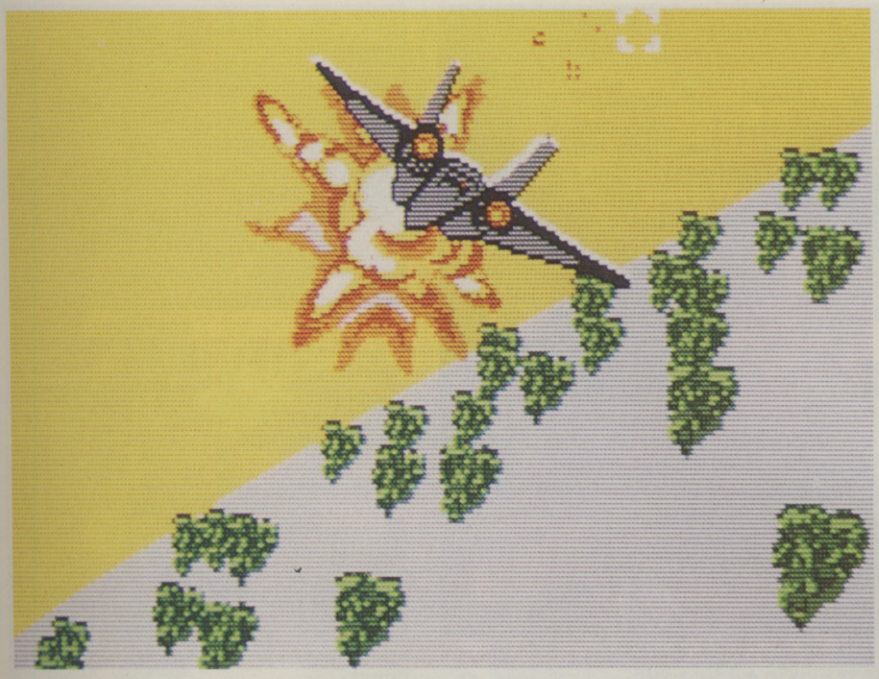

ST – Blam! A missile hits home. Watch out for that incoming missile at the top of the screen though or you'll go crashing to the ground.

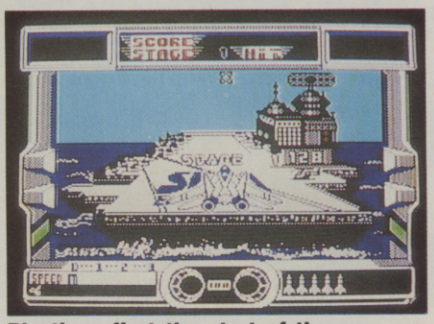

Blasting off at the start of the game on the Spectrum. Tilt your chair back as you power skywards(not too far!).

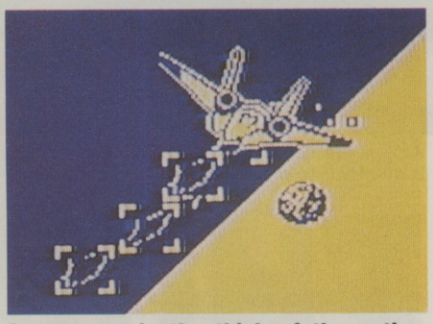

Spectrum – in the thick of the action. You're locked onto four planes so let them missiles fly!

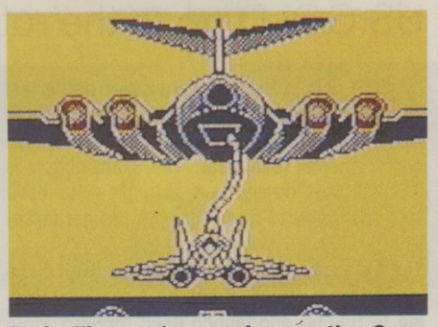

Re-fuelling and re-arming on the Spectrum. The player takes no part in this so it comes as a welcome break.

RIPE FOR CONVERSION?

The programming team who converted After Burner have done a first rate job – very little, if anything, has been left out and the game plays very well. The only problem is, was After Burner really suitable for the home micro? Unlike R-Type, which is a challenging and enjoyable shoot-em-up, A.B. outside of the sit-in cabinet is dull. The cabinet made the game popular in the arcades and, without the frills, the home computer versions are poor cousins. Operation Wolf is another great arcade game, and although the coin-op featured a huge rattling machine gun mounted on the front of the cabinet that couldn't be emulated on the home micro versions, the game itself was good, and a competent conversion that compensates for the lack of machine gun should be (and is) a good computer game. Can the same be said for After Burner?

At the start of a new stage on the arcade machine.

empty of enemy craft and it's a simple case of blasting away at ground targets such as oil tankers and look-out towers – occasionally you have to do this whilst flying through a narrow canyon.

Although your machine gun has an inexhaustible magazine and keeps firing away happily, the number of missiles is limited and should you be so foolish to use up all your missiles early on, you'll have to survive without them until the refuelling stage, when either a large tanker plane comes flying over and drops a cable which your plane attaches itself to automatically, or a landing strip comes into view and the plane lands and gets refuelled.

After Burner is pure sky-high mayhem, the ol' brain cells won't get a work-out but your joystick arm certainly will. It's playable stuff, but once the novelty has worn off you'll soon realise it is just a standard scrolling shoot-em-up with little in it to keep you interested and playing for any great length of time.

● Andy Smith

C64 VERSION

The graphics are the worst of the bunch. They're colourful but very blocky – to the extent that it's often very difficult to see what is going on and where the missiles are coming from. The sound too is poor – the effects especially.

GRAPHICS	4	IQ FACTOR	1
AUDIO	5	FUN FACTOR	4

ACE RATING 519

SPECTRUM VERSION

Great graphics, great gameplay and OK sound effects and music. Unfortunately the game soon gets repetitive and you'll see your interest waning fast.

GRAPHICS	8	IQ FACTOR	1
AUDIO	7	FUN FACTOR	7

ACE RATING 656

ATARI ST VERSION

The sound effects are good as are the graphics and gameplay. It's still not a stunning game though and you're liable to bored sooner rather than later.

GRAPHICS	8	IQ FACTOR	1
AUDIO	7	FUN FACTOR	6

ACE RATING 687

PREDICTED INTEREST CURVE

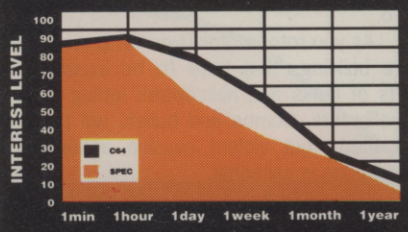

A standard arcade shoot-em-up.

Amiga preview shot – Here's what the graphics look like. From the demos we've played it appears to play well too. Wait for the update review in a future ACE.

RELEASE BOX		
ATARI ST	£19.99dk	OUT NOW
AMIGA	£24.99dk	IMMINENT
SPECTRUM	£8.99cs • £12.99dk	OUT NOW
AMSTRAD	£9.99cs • £14.99dk	IMMINENT
C64/128	£9.99cs • £14.99dk	OUT NOW
IBM PC	£24.99dk	IMMINENT

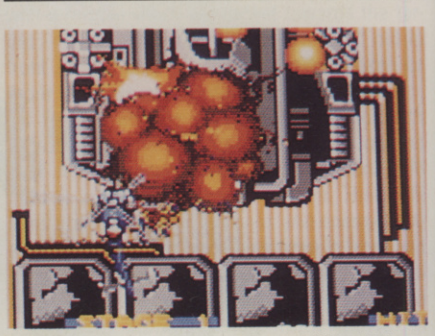

Amiga preview shot – keep firing! Keep firing!

THUNDER BLADE

US GOLD go to the rotors

TOP dog in the software chart battle last Christmas was US Gold's *Out Run*, and they're hoping to repeat the feat by taking to the air this year. The competition is much hotter these days though – so have they managed to come up with the gameplay goods?

To start with, the helicopter you fly is viewed from above. It sits on a roadway waiting to rise up and launch itself forward. Both speed and height can be controlled by the joystick, but it's easier to change speed using the keyboard. As you change height the chopper stays the same size, but the buildings, scenery and enemy weapons loom larger or shrink away – and very nice it looks too.

As you rotor-motor over the ground there are buildings that have to be avoided and lots of tanks and helicopters letting fly with shellbursts. Bombs and bullets will put paid to them, but violent evasive action in all directions is essential.

The second stage is just like the first, except for one crucial factor – the view is from behind the helicopter. Instead of everything passing by underneath it all comes straight on – bullets, buildings, trees and all. It's still a matter of weaving through the buildings and flak, pouring high-explosive death at anything in the way.

Stage three takes place out in the ocean, where the copter overflies a ship at a set speed. It can still be moved all over the screen, but the height remains at a set level. As the ship scrolls by, gun emplacements come into view and are dealt with in the same manner as ground objects in stage one.

ARCADE ACCURACY

Faithful reproduction of all the arcade features and admirably close graphics and gameplay.

COIN OP SCORE 9

SPECTRUM VERSION

The graphics are fast and impressive. Loads of detail and meaty explosions. It's tough to see what's going on in the head-on sequences, and the collision detection is questionable at times. The chopper noise is acceptable and goes nicely with the bangs and booms.

GRAPHICS	8	IQ FACTOR	1
AUDIO	6	FUN FACTOR	8

ACE RATING 793

SPEC – The final fortress is packed to the gunwales with weaponry – an awesome prospect for your little helicopter.

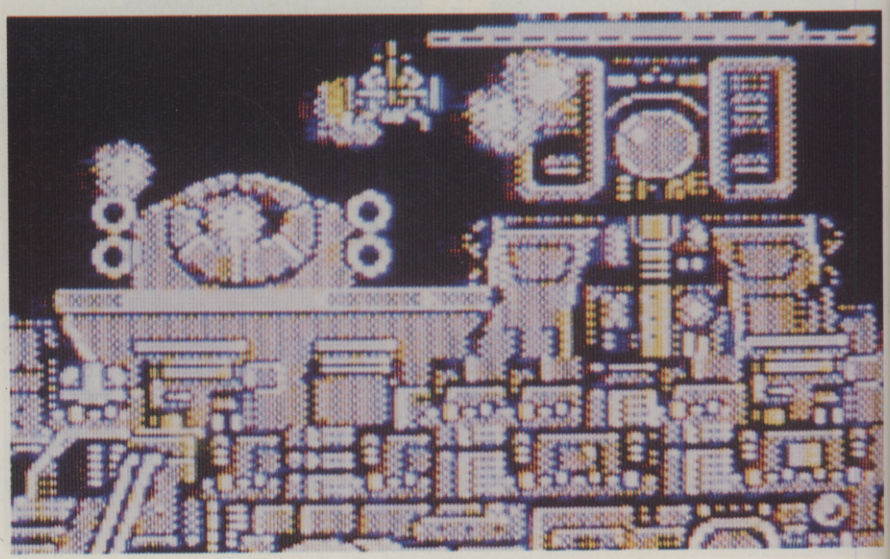

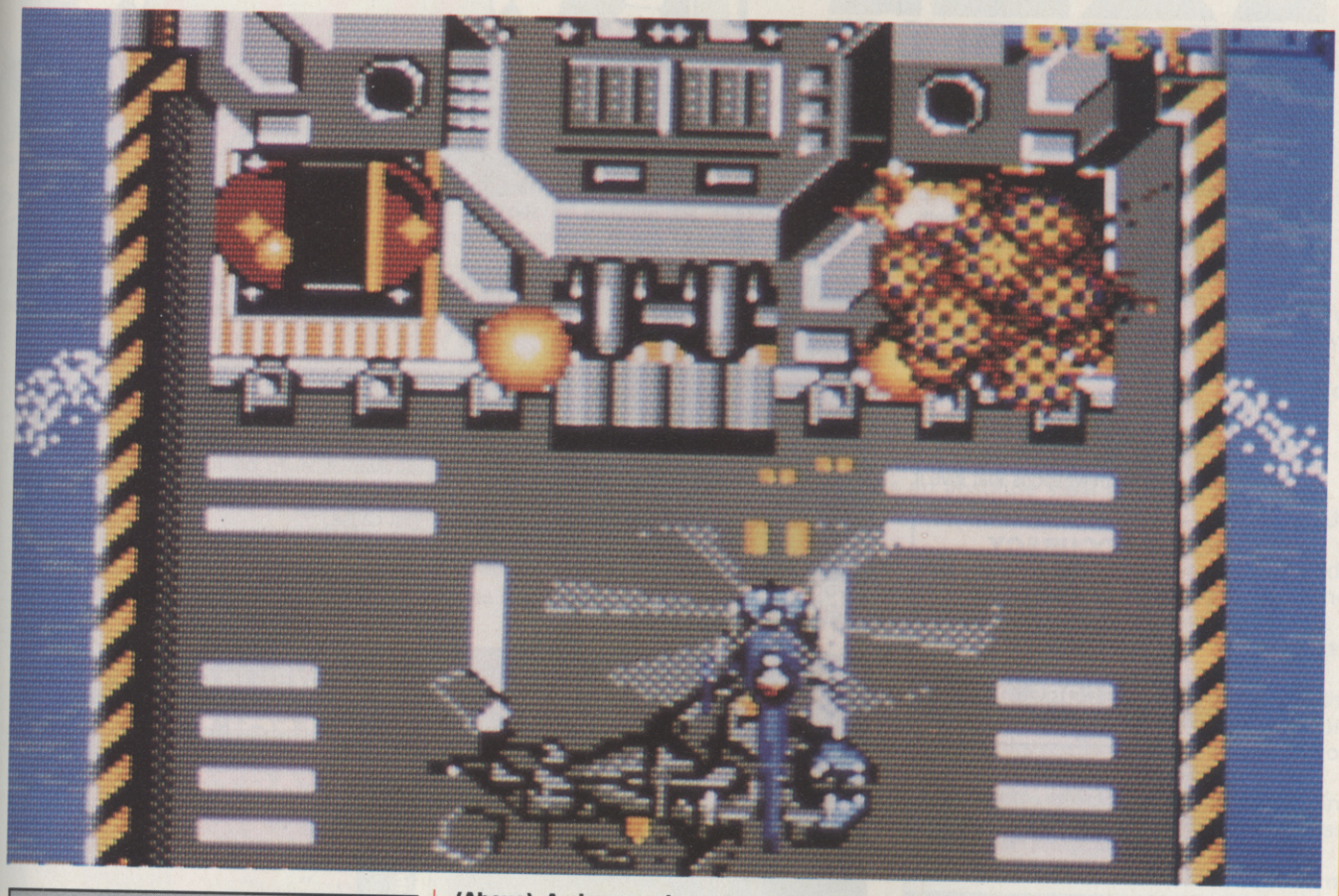

(Above) Amiga preview shot – the game's not quite finished yet, so we haven't reviewed it. We couldn't resist printing a couple of shots to whet your appetite though...

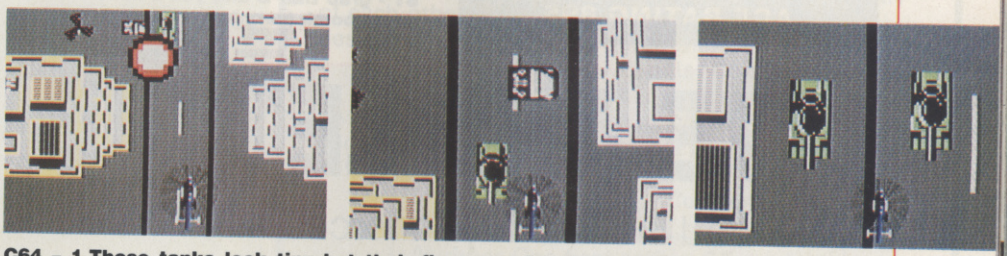

C64 – 1.Those tanks look tiny but their firepower is deadly. 2.diving downwards, the detail increases on the tanks and the buildings loom threateningly near. 3.Two tanks in glorious close-up.

RIPE FOR CONVERSION?

Thunder Blade is another coin-op that relies heavily on physical effects for thrilling and shaking up the player. Once again that all goes out the window for the computer versions, resulting in a loss of much of the adrenalin rush from the arcade.

Having said that, it isn't in as difficult a position as After Burner because there's more variety and skill required in the gameplay. The conversion is excellent, even on the humble Spectrum, but only time zwill tell whether coin-ops are soon going to be completely impossible to convert.

Approaching the fortress in the arcade game.

Get as far as stage four and the controls are exactly the same as stage one. However, things have been complicated by having to fly down a canyon. Clipping the walls with the rotor blades isn't very healthy and results in a large lump of scrap metal on the ground.

There are 12 stages in all, and none of them are easy. Jets will fly across the screen, letting fly with everything they've got. Flotillas of boats will blast concentrated fire in similar devastating manner to the tanks. Head-on flights across open country will get increasingly hazardous for the health. Finally the target of your destructive aspirations will appear – an enormous fortress tooled up with lots of deadly weapons. Just getting this far will be tough enough, and taking it out even harder.

This is still a good shoot-em-up on computers as opposed to the coin-op. It lacks any strategy or depth, but you can't have everything. The switching of views and the types of problem that are thrown at you will provide no shortage of interest.

● Bob Wade

C64 VERSION

Graphics are on the chunky side but move with speed. Much easier to tell what's going on than on the Spectrum. Good music and effects too.

GRAPHICS	8	IQ FACTOR	1
AUDIO	7	FUN FACTOR	8

ACE RATING 800

PREDICTED INTEREST CURVE

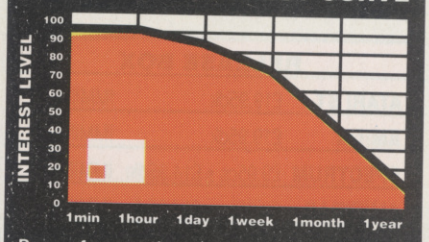

Bags of entertainment, blasting through the stages.

FLYING SHARK

UPDATE SPECIAL

ATARI ST ● Firebird £24.99dk

HERE'S a game that shoot-em-up freaks really got their teeth into on the 8-bit computers. ST owners might have given up hope of ever seeing their version, but it's finally here. Has it been worth the wait, or will it be just another game forgotten about after Christmas morning?

The 'Flying Shark' is a biplane that doesn't behave like anything out of Dawn Patrol or The Blue Max. It flies over a vertically-scrolling landscape, blowing to bits the best the enemy has to offer. It can arm up with weapons that give it a very impressive forward field of fire. The power-up capsules are obtained by shooting defenceless waves of planes. However, the rest of the enemy isn't so helpless.

First to be encountered are the groups of two or three planes that loose off shells at you and can crash into you as well. Then there are tanks which take two hits to destroy - the first taking out the turret and the second finishing the job. Gunboats, too, take two hits.

From there on things just get tougher - multiple hit gun emplacements, massive ships and aircraft carriers, and ever more complex lines of defence. Smart bombs come in handy, but survival depends on hanging onto the extra weapons. Lose one life and it's something of a lost cause.

A smashing shoot-em-up that verges on being a bit too difficult.

● Bob Wade

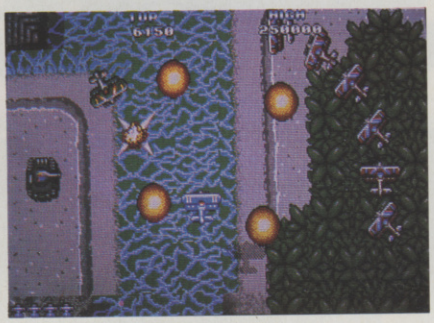

ST - destroy that wave of planes and collect the power-up symbol.

ST - grab that B and you'll have an extra smart bomb (very handy!).

ARCADE ACCURACY

NEW PENCE 10

Exceptionally good conversion that will delight the coin-op's fans.

COIN OP SCORE 9

ATARI ST VERSION

Fantastic backgrounds and sprites, combined with OK scrolling, make this a great looking game. The accompanying music and explosions make it sound good too.

GRAPHICS	9	IQ FACTOR	1
AUDIO	6	FUN FACTOR	9

ACE RATING 895

PREDICTED INTEREST CURVE

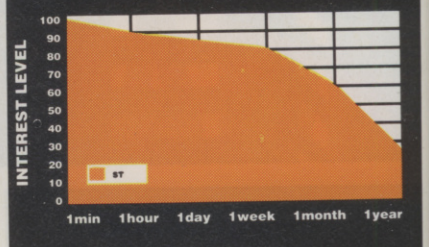

Highly addictive and very tough

LIVE AND LET DIE

ELITE and DOMARK join forces

C64 - that helicopter has just dropped some valuable fuel and ammo into the water for you.

JIMMY Bond's back. Having survived the mayhem of The Living Daylights (doesn't he always?) he's ready for some fresh adventures, this time based on an earlier film.

Live and Let Die, the computer game, draws its inspiration from the speedboat sequence from the film, and as Bond you've got to thwart the evil plans of one Dr. Kananga. This rogue is planning to flood the US with heroin that he cultivates on his Caribbean island of San Monique. To foil him you have climb aboard your speedboat and travel along a waterway in Florida, avoiding various obstacles including mines, rocks and riverside gun emplacements, before reaching the refining plant and destroying it with a missile.

Before attempting this, it's best to get some training under your belt on the three practice courses.

How far you progress in the game not only depends on how many times you get killed, but how much fuel you have as well. Fuel cannisters in the water need to be collected as you go - the faster the boat travels the less fuel it uses, so don't rely on taking things easy.

Live and Let Die is a curious mix of game styles. It's a lot like *Buggy Boy* on water (not really that surprising, considering Elite produced both games), but there's a bit of *Out Run* and *Road Blasters* in there too. More courses would have been appreciated, but the game plays well and is a tough challenge.

● Andy Smith

RELEASE BOX

ATARI ST	£19.95dk	IMMINENT
AMIGA	£19.95dk	IMMINENT
SPECTRUM	£9.95cs • £14.95dk	IMMINENT
AMSTRAD	£9.95cs • £14.95dk	IMMINENT
C64/128	£9.95cs • £12.95dk	OUT NOW

C64 VERSION

Fast, colourful graphics and good gameplay make this an enjoyable game to play. You'll have fun getting to know the courses – but with only four, that won't take too long.

GRAPHICS	8	IQ FACTOR	2
AUDIO	70	FUN FACTOR	8

ACE RATING 723

PREDICTED INTEREST CURVE

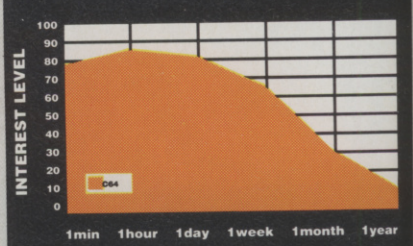

Enjoyable while it lasts

THE FOLLOW UP TO FOOTBALL DIRECTOR

FD II

WARNING
ONLY FOR THE SPECTRUM 128k, +2 AND +3, ATARI ST, AMIGA, IBM PC, AMSTRAD DISK

FOOTBALL DIRECTOR 2 IS 170K OF PURE STRATEGY. 4 X THE SIZE OF A NORMAL 48K GAME

DISC OR TAPE **£19.99**

AVAILABLE FROM ALL LEADING RETAILERS

F E A T U R E S I N C L U D E

- TRANSFER REQUESTS
- 2-3 POINTS FOR A WIN
- SEE ALL CUP ROUNDS
- NON LEAGUES
- CUP FIXTURE LIST
- 3 SCOUTS / EXTRA TIME
- 7 YOUTH PLAYERS
- CONTRACT LENGTH
- WAGES P/W
- SIGNING ON FEE'S
- CHANGE CLUB
- PLAYERS AGES
- ★GOALSCORERS / LEAGUE
- CHANGE PLAYERS POS
- EUROPEAN OFFERS
- ★BONUS PAY
- ★INSURANCE / FORMATION
- BUILD STANDS
- ALTER TICKET PRICES
- ATTENDANCE
- TEAM SHIRTS
- LOAN PLAYERS
- TRANSFER LIST
- CLUB LOTTERY
- POLICE BILLS
- DIRECTORS
- ★TAX REBATE
- SEE ALL FOUR DIV'S
- ★HISTORY PAGE
- REPAY BANK
- TEAM MORAL
- SACK PLAYERS
- SEE POSTPONEMENTS
- MANAGER OF THE MONTH
- POOLS PANEL
- VAT RETURNS
- VOTE OF CONFIDENCE
- INJURY TIME
- STAFF RETIREMENT
- FOUR LEAGUES
- 20 TEAMS EACH
- 38 GAME SEASON
- HOME & AWAY
- FA / LEAGUE CUPS
- REPLAYS / INJURIES
- EUROPEAN CUP
- U.E.F.A. CUP
- CUP WINNERS CUP
- 2 LEGS / PENALTIES
- AGREGGATE / PLAYERS
- MORAL / SKILL
- FIELD POSITION
- SCORED / CONCEDED
- PLAYED / COACH
- PHYSIO / 3 LEVELS
- FIXTURE LIST
- P.W.L.D.F.A. PTS
- ★EXTRA TRAINING
- SUBSTITUTIONS
- SENDING OFFS
- MIDWEEK GAMES
- FREE TRANSFERS
- SELL & BUY SHARES
- RETIREMENTS
- INTERNATIONALS
- EURO TOURS
- MANAGER RATING
- ★PRINTER OPTION
- 8 RESERVES
- PROMOTION
- RELEGATION
- WEEKLY NEWS
- BORROWING
- MORTGAGE
- SAVE GAME
- INTEREST / TAX
- SPONSOR / SACKINGS
- FULL RESULTS
- SEASON TICKETS
- ★T.V. CAMERAS
- CROWD VIOLENCE
- APPROACHES
- TESTIMONIALS
- WEEKS PROFITS
- NAME / TEAM EDITOR
- L.M.T.G. COUNTER
- LEAGUE TITLES

+ MUCH MORE

★ FEATURES NOT ON THE +2 (TAPE)

MASTERS OF STRATEGY

SPECTRUM SCREENSHOTS

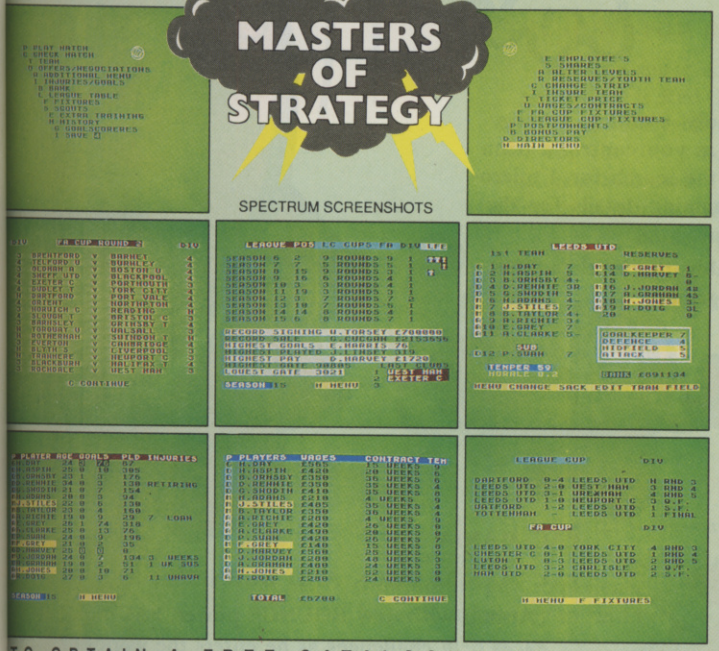

TO OBTAIN A FREE CATALOGUE OF ALL OUR STRATEGY GAMES JUST ENCLOSE A LARGE S.A.E.

OTHER GAMES STILL AVAILABLE BY MAIL ORDER

FOOTBALL DIRECTOR(48K)	£9.99
WEMBLEY GREYHOUNDS	£7.99
INTERNATIONAL MANAGER	£7.99
2 PLAYER SUPER LEAGUE	£7.99
RECORDS FILE	£3.99

SPECTRUM 48K ▭ SPECTRUM 128K ⬭ COMMODORE 64 ▮
AMSTRAD CPC 464 ▲ AMSTRAD CPC 6128 ▼

PLAYING TIPS FOR ALL OUR GAMES £1.00

Cheque/P.O. made out to D & H Games plus a large S.A.E. with 25p stamp attached. Please state clearly which game or games you require & for which computer. Also write your name & address on the reverse side of any cheques. Overseas orders please include £1.50 Postage & Packaging.

D&H GAMES

DEPT ACE, 19 Melne Road, Stevenage, Herts SG2 8LL ENGLAND

☎ (0438) 728042

CONTACT: MANAGING DIRECTOR MR J. DE SALIS

STOS
The Game Creator

What they're saying about STOS:

"STOS is astounding at what it does. It must surely be worth £30 of anybody's money. Go out and buy it, and you won't be disappointed".
– ST World

"STOS is an excellent package supported by a company that is genuinely enthusiastic about its product. It's an absolute steal at less than £30".
– Atari ST User

"It's outstanding value for money when you consider the power of the language, the three games and the excellent utilities provided. Highly recommended".
– ST Action

"There's some magnificent commands for aiding the games designer. The idea of keeping graphics, sound and sprite data in banks really does make it easy for the programmer. And the accessories: brilliant . . . Even without these extra functions, STOS is amazing. Price, power and performance guarantee its success. Value: 5 out of 5".
– ST/Amiga Format

"The screen manipulation commands are impressive: sections of the screen can be scrolled independently of each other . . . STOS can produce almost any desired effect a games programmer could require".
– Popular Computing Weekly

"At this price, it is simply irresistible. If you're serious about creating software, but lack the technical know-how, get this program, it's a must".
– Computer Gamesweek

Number One best-selling ST product for the week September 5-10, 1988
– Gallup ST Chart

Don't miss out . . . get your copy now!

Please send me **STOS – The Game Creator** for the Atari ST

☐ I enclose a cheque for £29.95 (including VAT and P&P) made payable to Mandarin Software.
☐ Please debit my Access/Visa card no:

Expiry date: /

Signature.....

Name .....

Address .....

.....

.....Postcode .....

Send to: Mandarin Software, Europa House, Adlington Park, Adlington, Macclesfield SK10 4NP.

Enquiries: 0625 879940
Order Hotline: 0625 879920

MANDARIN SOFTWARE

A609

THE FLINTSTONES

©1988 Hanna Barbera Productions Ltd.

PAC-MAN

THE FLINTSTONES

Fred and Barney want to go bowling but Wilma has other ideas . . . . and guess who's left holding the baby? Join the Flintstones in this officially licensed arcade adventure based on the famous Hanna Barbera cartoon characters.

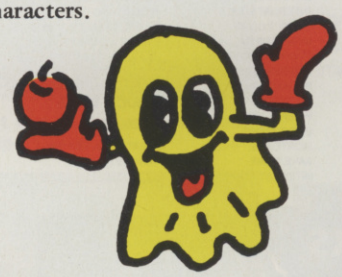

ESPIONAGE

THE COMPUTER GAME

GRANDSLAM®

COMING SOON

ESPIONAGE

A game of deadly conflict, strategy and excitement as you control a team of 12 agents in the search for 4 micro-films, each containing details for the ultimate weapon.

Based on probably the world's most exciting Board game.

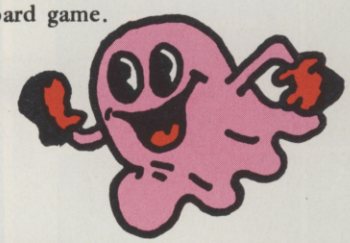

PAC-MANIA

PAC-MAN IS BACK AND BOUNCING IN 3-D!

Armed with new BOUNCE power, PAC-MAN faces new challenges as he enters the worlds of Block Town, Pac-Man's Park, Sandbox Land and Jungly Steps.

PAC-LAND

©1984 NAMCO LTD.

COMING SOON

PACLAND

PAC - the world's most famous computer character is back. There are many imitations but only one original PAC-LAND.
This superb conversion of the internationally famous coin-op is not to be missed.

GRASL

MAIL ORDER

Order your copy of any of the games mentioned now by sending a cheque or postal order to Grandslam Entertainments Ltd. Units 1/2, Conlon Developments, Watery Lane, Darwen, Lancs. BB3 3ET or phone: 01-247 6434, our Credit Card Hotline (Access or Visa). Post and Packaging is FREE.

FORTHCOMING IS FO
DANDY - baser po
THUNDERBIRDS - e fam
RUNNING MAN - basenold S
ATARI ST - £
CBM & AMSKS -
CBM - £9.
SPECTRUM, AMSTIX CA

GRANDSLAM ENTERTAINMENTS LTD.
12-18 PAUL STREET, LONDON EC2A 4JS.

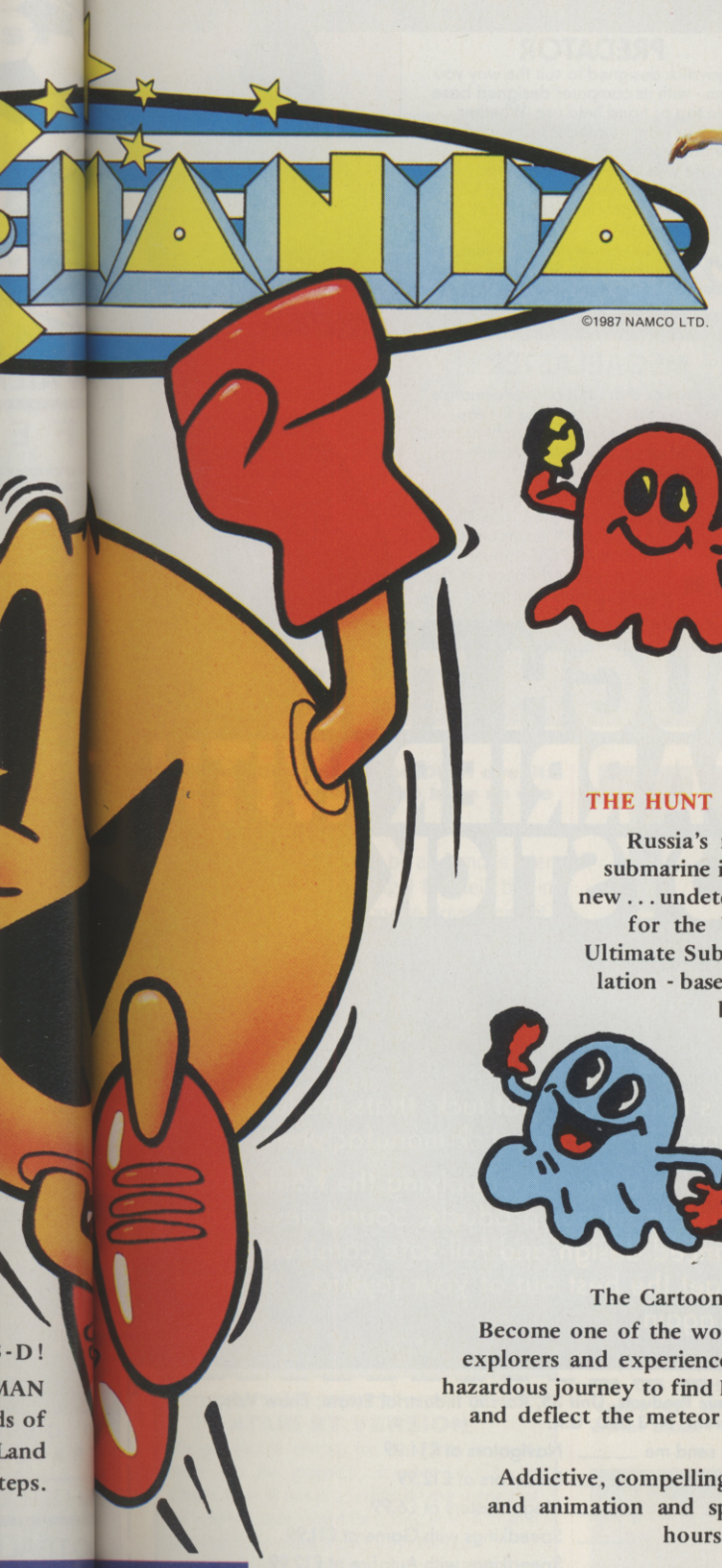

PETER BEARDSLEY'S INTERNATIONAL FOOTBALL

With the help of Britain's most expensive football player, Grandslam brings you an action-packed football game with all the excitement of a frenzied, crowd-packed stadium.

You are given the chance to take part in an International Tournament against the cream of European Football. You must pass, tackle, dribble and shoot your way to your place as the top team in Europe.

THE HUNT FOR RED OCTOBER

Russia's most advanced missile submarine is Red October. Brand new . . . undetectable . . . and heading for the US - To Defect. The Ultimate Submarine Combat Simulation - based on the best selling book by Tom Clancy.

TERRAMEX

The Cartoon Animation Game.

Become one of the world's five reputable explorers and experience the dangers of a hazardous journey to find Professor Eyestrain and deflect the meteor to which only he has the solution.

Addictive, compelling, brilliant graphics and animation and spiced with endless hours of zany humour.

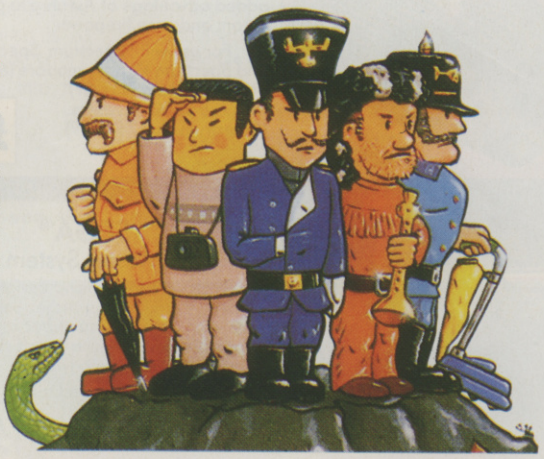

RAISLAM

THE WORLD OF ENTERTAINERS

TERRAMEX

MING RES FOR EARLY 1989
Y - based ver popular comic
IRDS - ba he famous TV characters
AN - based rnold Schwarzenegger film
ATARI STGA - £19.95
M & AMS DISKS - £14.95
CBM CAE - £9.95
AMSTRSX CASSETTES - £8.95

THE HUNT FOR RED OCTOBER
AMIGA, ATARI ST & AMSTRAD PC - £24.95. CBM DISK - £19.95. AMSTRAD CPC DISK, SPECTRUM, AMSTRAD CPC & MSX - £14.95.
TERRAMEX, PACLAND, FLINTSTONES
AMIGA & ATARI ST - £19.95. CBM DISK - £14.95. AMSTRAD CPC DISK - £12.95. SPECTRUM, AMSTRAD & MSX CASSETTES - £8.95. COMMODORE CASSETTE - £9.95. ARCHIMEDES - £19.95 (TERRAMEX ONLY).
PAC-MANIA, PETER BEARDSLEY'S INTERNATIONAL FOOTBALL, ESPIONAGE
AMIGA & ATARI ST - £19.95. CBM DISK & AMSTRAD CPC DISK - £14.95. COMMODORE CASSETTE - £9.95. SPECTRUM, AMSTRAD & MSX CASSETTES - £8.95. AMSTRAD PC - £19.95 (ESPIONAGE ONLY). SPECTRUM +3 - £14.95 (PAC-MANIA & ESPIONAGE ONLY).

NAVIGATOR

A new dimension in precision joysticks. Total control from its unbreakable precision shaft through to its ergonomically designed grip make reaction speeds a thing of the past.

For use with: All Atari computers (including ST), Commodore (64, 128, VIC20, Amiga), MSX computers, Amstrad CPC computers (no Autofire), Spectrum and Spectrum Plus (with suitable interface), Spectrum +2, Spectrum +3 (no autofire).

£14.99

PREDATOR

A joystick designed to suit the way you use them - with its computer designed base for table top or hand held use. Whether you're left or right handed it's precision grip fits your hand naturally.

For use with: All Atari computers (including ST), Commodore (64, 128, VIC20, Amiga), MSX computers, Amstrad CPC computers (no Autofire), Spectrum and Spectrum Plus (with suitable interface), Spectrum +2, Spectrum +3 (no Autofire).

£12.99

SPEEDKING

With Free Game

The Speedking's unique design established Konix as one of Europe's major joystick designers. Its reliable construction, microswitch efficiency and hand-hugging design puts firepower where you need it - in the palm of your hand.

For use with: Spectrum (16,48 and Plus with suitable interface), Commodore (64 & 128), and all Atari, Amstrad (CPC) and MSX Systems.

£11.99

MEGABLASTER

The joystick that's big on performance and small on cost. It's hand grip fits you perfectly whether you're left or right handed and it performs equally well whether hand held or table top mounted.

For use with: All Atari Computers (Including ST), Commodore (64, 128, VIC 20, Amiga),MSX Computers, Amstrad CPC Computers, Spectrum and Spectrum Plus (with suitable interface).

£6.99

BREAK THROUGH THE PERFORMANCE BARRIER WITH A KONIX JOYSTICK

konix

The fastest reactions in the business

SPEEDKING

With Autofire

The unique Speedking design with the added advantage of Autofire to give you instant and even firepower.

For use with: Spectrum, Spectrum Plus and Spectrum +2, Commodore (64, 128 & VIC20), all Atari (incl. ST) Amiga and MSX systems.
*(Spectrum Plus 2 £14.99)

£12.99

SEGA®

Master System

The classic Speedking design with twin firebuttons and microswitched for super-accurate, high speed action. Easily accessible auto-fire with on/off switch gives instant, awesome fire power.

Specifically designed for use on the Sega Master System.®

£12.99

NINTENDO®

Entertainment System

The classic Speedking design with fully microswitched twin firebuttons and instant firepower with easy to use autofire on/off switch. Start and select buttons put software control in the palm of your hand.

Specifically designed for use on the Nintendo Master System.®

£12.99

It's hard work, not luck, thats made us one of Europe's leading joystick manufacturers.

We've done it by applying the Konix winning formula to all our products. Sound development, advanced design and fail-safe construction ensure you get the best out of your joystick - time and time again.

To: **Konix Products, Unit 35, Rassau Industrial Estate, Ebbw Vale, Gwent, NP3 5SD, U.K.**

Please send me
_____ Navigators at £14.99
_____ Predators at £12.99
_____ Megablasters at £6.99
_____ Speedkings with Game at £11.99
_____ Speedkings with Autofire at £12.99
_____ Spectrum Plus Speedkings with Autofires at £14.99
_____ Segas at £12.99
_____ Nintendos at £12.99

Make of home computer to be used _____

I enclose Cheque/Postal Order for £ _____ (Prices include p&p)

(made payable to KONIX) or charge my Access/Visa

Credit Card No. _____ Expiry Date _____

Signed _____

Name _____

Address (Block Capitals) _____

_____ Post Code _____

Please allow 14 days for delivery. Credit card holders may order on 0495 350101

Unit 35, Rassau Industrial Estate, Ebbw Vale,
Gwent, NP3 5SD, U.K. Telephone 0495 350101

On the starting grid at the Dijon circuit. A good start is essential, so keep an eye on the lights.

TURBOCUP

LORICIELS step on it

RENE Metge may not be as famous over here as say, Nigel Mansell, but in France he's a big cheese on the driving circuit. Rene specialises in driving Porsches – 944 Turbo Porsches. French software house Loriciels like Porsches. They also like Rene, which is why they've got him not only to endorse, but to help design a driving simulation based on France's popular series of 944 Turbo Cup races.

The player competes in four races, each at a different track. The real races last two days – practice takes place on the first day, and the race proper starts on the second. In *Turbo Cup* you get a practice lap of the course, which determines your grid position for the two-lap race that follows. Obviously, the object is to get round the circuit as fast as possible, so it's a jolly good idea to avoid crashing into the other cars or roadside obstacles.

The other cars are much more likely to cause problems than the roadside obstacles, because they tend to weave across the track at just the wrong moment. Just bumping a car is not always disastrous – quick reactions usually allow the resulting spin to be controlled. Rear-end another car though, and you're in big trouble: the car goes bouncing all over the track before coming to rest, which loses vital seconds that are very hard to recover.

A neat feature of the game is the way in which other cars can be prevented from overtaking if you weave all over the road – it's not cricket, but it does work! Cornering correctly is vitally important; go too slowly round a corner and valuable time is lost, go too fast and you're likely to spin off – again losing time. To put in anything like a decent time takes practice and a sound knowledge of the circuit.

Turbo Cup doesn't offer many courses, but it does have a choice of several gear changing options. Fancy an automatic gearbox that leaves you to concentrate on accelerating, braking and steering? No problem. Fancy indicating a gear change by pressing the fire button on the joystick? Again, no problem. There's even the option to use the fire button as the clutch, which means the joystick handle is used as if it were a real gear stick – hold the fire button, move the joystick to the correct position and release the fire button. All this while concentrating on accelerating, braking and steering and keeping an eye out for the other cars...

Loriciels have produced a great driving simulation in *Turbo Cup*. The competition is tough, the courses vary in difficulty and the gear change options add some lasting interest. Unfortunately, they don't add enough to compensate for the limited number of courses or the annoyingly short races.

● Andy Smith

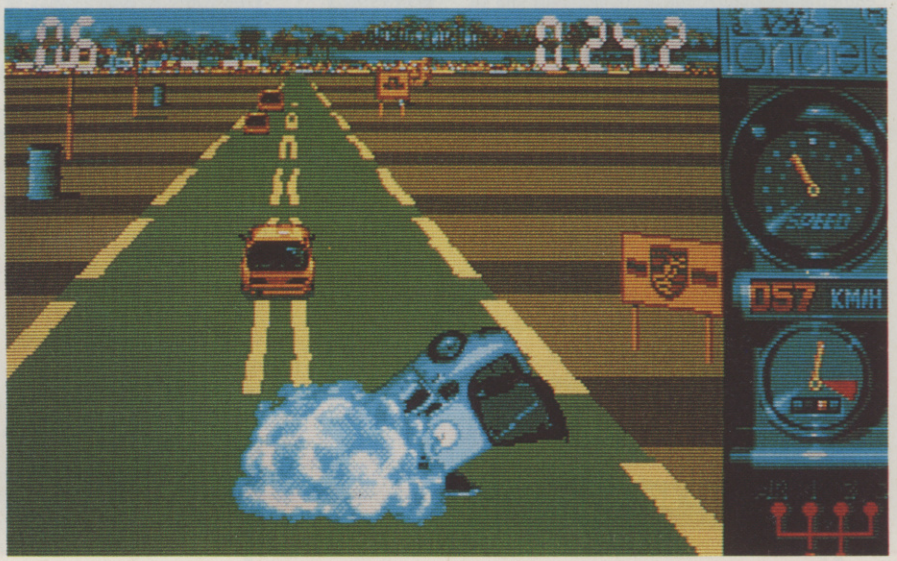

On the Paul Ricard circuit. You always come off worst when you rear-end the other cars.

RELEASE BOX		
ATARI ST	£19.99dk	OUT NOW
AMIGA	£19.99dk	IMMINENT
SPECTRUM	£8.99cs • £12.99dk	JANUARY
AMSTRAD	£9.99cs • £14.99dk	IMMINENT
C64/128	£9.99cs • £14.99dk	FEBRUARY
IBM PC	£24.99dk	JANUARY

ATARI ST VERSION

The perspective chosen for the game is great, along with the graphics, scrolling and sound effects. All in all this is a terrific driving game that will keep you entertained for a long time. A shame then that its potential wasn't fully realised.

GRAPHICS	8	IQ FACTOR	2
AUDIO	8	FUN FACTOR	8

ACE RATING 796

PREDICTED INTEREST CURVE

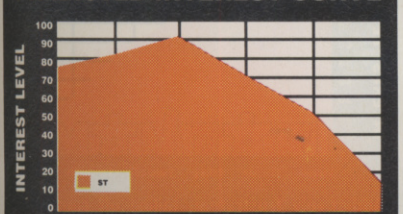

Great fun, but lacks variety.

POWERSTYX

Get a qix out of AXXIOM

QIX was one of the most original titles in the arcades when it appeared during the early 80's. It was one of those unique concepts that appeared in the early days – one of a number of games that used just one screen, didn't have great graphics, but had sparkling gameplay.

This isn't a faithful reproduction, but has the same central idea which calls for the player to close off a chunk of the screen in order to progress to the next one. Controlling a cursor that starts at the edge of the screen, and which can move into the centre drawing a line behind it, the aim is to draw a line that encloses part of the screen. When the line joins back up with the edge or another line, the area enclosed is filled with part of the main background picture.

Two main hazards have to be contended with in the quest to enclose and fill 75 per cent of the screen. Two skulls circle the unfilled area of the screen, following the edges and destroying the cursor on contact. A swirling chain of objects bounces around the screen, remaining harmless until you start drawing a line. If the chain touches the line being drawn by the cursor before a section of screen is safely boxed in, then a life is lost and the cursor returns to the point from which you started drawing the line of death.

Bonuses fly across the screen and confer such things as extra speed, time freeze, level skip or an instant death when touched by the cursor. On subsequent screens, the edge-followers get faster, making it much tougher when you've only got a small amount of screen left to enclose.

A simple, addictive game that doesn't quite match up to *Qix*, but still proves tough to put down.

● Bob Wade

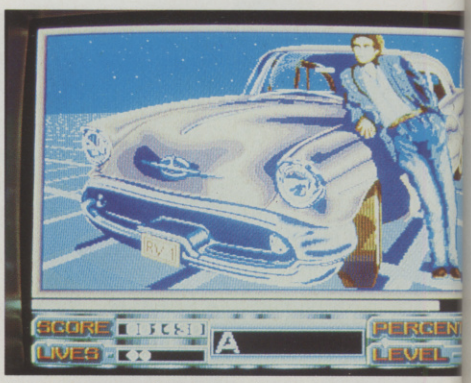

Amiga – complete the first screen and you're rewarded with this pretty picture of a cool dude resting on his car.

AMIGA VERSION

The backgrounds revealed by filling in boxes build up to lovely pictures. The music is horribly repetitive and the rest of the graphics and effects are ordinary.

GRAPHICS	6	IQ FACTOR	3
AUDIO	3	FUN FACTOR	6

ACE RATING 621

RELEASE BOX		
AMIGA	£14.95dk	OUT NOW
No other versions planned		

PREDICTED INTEREST CURVE

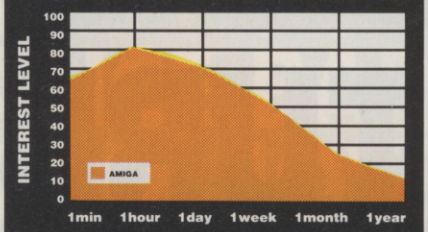

Addictive stuff, but has little depth to the action.

GUERRILLA WAR

IMAGINE's armed resistance

LIBERATING an entire nation with just two marines is a pretty tall order. Even if they are equipped with all the guns, grenades, bazookas, flamethrowers and tanks available, it's still going to be a battle against the odds – the enemy forces are well-equipped and are often found well-dug-in.

Play is very much in the *Ikari Warriors* and *Leathernecks* death-dealing mould, with lots of vertical scrolling and hammering away at enemies coming on from the top and sides of the screen. The simultaneous two-player option (where you can't shoot one another) leads to faster progress in the mission, but the need for co-operation brings its own problems.

Fighting through the five levels you encounter riflemen, troops throwing grenades, tanks, men with flamethowers and bazookas and then a large enemy at the end of each stage that takes multiple hits to destroy.

Bazookas and flamethrowers dropped by dead soldiers, can be collected and used, and it is possible to clamber into abandoned tanks and drive around. Tanks have excellent firepower, and make blasting through walls, fences and sandbags much easier.

There's nothing here we haven't seen in previous *Commando* derivatives, but the elements are combined to make a tough game. Plenty of action for jungle-hungry combat veterans to fight their way through.

● Bob Wade

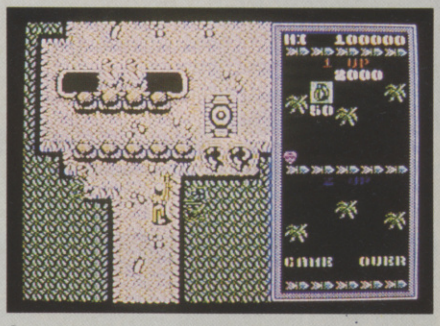

Spectrum – close to a tank which can be commandeered. Watch out for soldiers throwing the grenades that are exploding on the right of the screen.

ARCADE ACCURACY

It's about the best you can expect out of a Spectrum, but it doesn't convey everything the arcade does.

COIN OP SCORE 6

SPECTRUM VERSION

Lots of detail to the graphics, although the bullets can be hard to spot in the thick of the action.

GRAPHICS	7	IQ FACTOR	2
AUDIO	3	FUN FACTOR	7

ACE RATING 704

RELEASE BOX		
C64/128	£9.95cs • £14.95dk	IMMINENT
SPECTRUM	£8.95cs • £9.95dk	OUT NOW
ATARI ST	£19.95dk	IMMINENT
AMIGA	£24.95dk	IMMINENT
AMSTRAD	£9.95cs • £14.95dk	IMMINENT
IBM PC	No Plans	

PREDICTED INTEREST CURVE

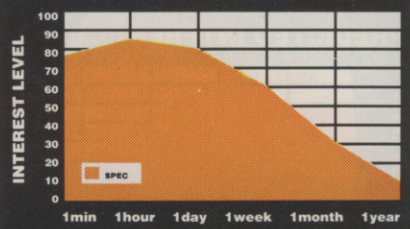

Addictively frustrating, tailing off somewhat when you get through a level or two.

PIONEER PLAGUE

The first Hold-and-Modify game for the Amiga – 4,096 on-screen colours!

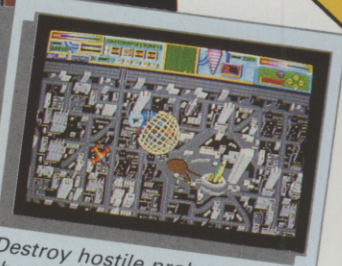

Destroy hostile probes as they rise up out of their silos

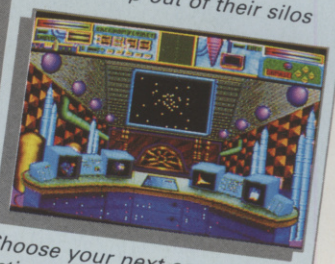

Choose your next course of action in the Control Room

Arrive in the nick of time at one of the infected planets

Spear a Gravity Well to escape from Sub-Euclidian Space

Create Drone patterns and save them onto disc

ONLY available on the Amiga: £24.95

Pioneer Probe Mk IV – a self-replicating robotic spaceship – is out of control, destroying all life as it travels from planet to planet in the Starion Cluster. Your mission is to stop the spread of the plague before it's too late.

- Drone flight patterns that you can program to soak up energy from the city below
- Carefully-designed instrument panel – to help you plan your strategy
- Your performance analysed to show your strengths and weaknesses
- Dazzling HAM-mode graphics: 4,096 on-screen colours
- Eight-directional scrolling over a detailed cityscape
- Stereo music score and digitised speech

Awesome action for your Amiga!

MANDARIN SOFTWARE

In association with TERRIFIC SOFTWARE

**Europa House, Adlington Park,
Adlington, Macclesfield SK10 4NP.**
ENQUIRIES: 0625 879940 ORDER HOTLINE: 0625 879920

Please send me Pioneer Plague for the Amiga.

☐ I enclose a cheque for £24.95 made payable to Mandarin Software

☐ Please debit my Access/Visa number

Expiry date /

Signature.....

Name.....

Address.....

.....

.....Postcode.....

A626

Swerve in an exhilarating arc, battling for control of your ghostly fighter, as you seek to dominate the skies.

Landscapes of the alien world flash by in a blur of multicoloured iridescent hues.

Your finger moves to the phalanx missile button as the first wave of Echelon Destroyers scream towards you, their cannons blazing in anger. The flash of orange and red and the breathtaking thud of a massive shockwave signals your first kill. Sparks spray from your glowing wingtips as you accelerate into a mindwarping dive. Can you make it over the first landmass, and if so, what further dangers await you?

PHANTOM FIGHTER is a stupendous, state of the arts seek and destroy arcade combat game.

For discerning AMIGA and PC owners everywhere – **who dream of conquest.**

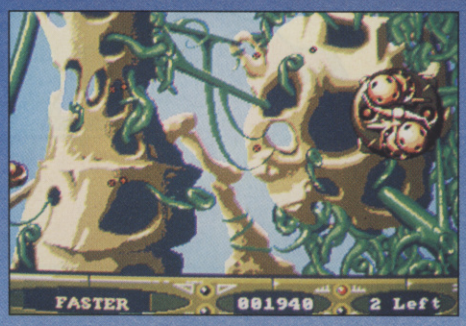

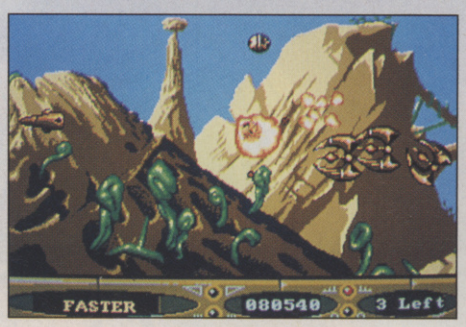

Commodore Amiga disc	£24·9
IBM PC disc (CGA/EGA/VGA/TGA)	£24·9

Designed and programmed by
EMERALD
SOFTWARE

Published by
martech

Martech is the registered trade mark of Martech Games Ltd.
Martech House, Bay Terrace, Pevensey Bay, Sussex BN24 6EE
TEL: (0323) 768456 TELEX: 878373 Martec G
FAX: (0323) 764460.

£24·99
£24·99

d by
D
E

ay,

rtec G

PHANTOM FIGHTER

ESPIONAGE

Tinker, tailor, soldier, GRANDSLAM

FURTIVE dealings are afoot in the murky world of international spying. Which is, of course, perfectly true, but the spying theme has nothing to do with this game. If anything, the scenario serves to complicate matters unnecessarily so let's forget the cloak and dagger stuff and get down to the board game.

It's basically a cross between chess and draughts, with a more intricate playing area and a different game objective. Up to four players can take part, any or all of which can be controlled by the computer. Each player controls three types of pieces – or agents: six couriers that move diagonally like bishops in chess, four secret agents that move like queens and two surveillance agents that move like rooks.

At the start, in the detente phase, players distribute their 12 agents across the board. There is no preset arrangement for pieces, so setting up the board at the start is an important element of gameplay. The overall aim is to end up with the most money – cash is earned by retrieving microfilms from the middle of the board and getting them back to your base, and also by capturing agents. Agents can be captured and removed from play in much the same way as pieces are taken in draughts.

A few games will be needed to appreciate the tactics required, but play is very involving and enjoyable once you've learnt the rules. The computer opponents aren't that skillful, but they provide reasonably testing opposition.

● Bob Wade

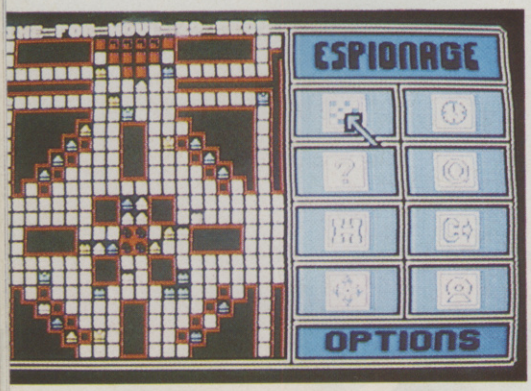

C64 – detente is over and now the capturing begins. If you find it difficult to distinguish between the pieces, you can zoom in on the board for a clearer view.

RELEASE BOX		
ATARI ST	£19.95dk	IMMINENT
AMIGA	£19.95dk	IMMINENT
SPECTRUM	£8.95cs • £14.95dk	OUT NOW
AMSTRAD	£8.95cs • £14.95dk	IMMINENT
C64/128	£9.95cs • £14.95dk	OUT NOW
IBM PC	£19.95dk	IMMINENT

C64 VERSION

The graphics and sound effects are on the minimal side, but this doesn't really make much difference to the game.

GRAPHICS	3	IQ FACTOR	8
AUDIO	2	FUN FACTOR	6

ACE RATING 780

SPECTRUM VERSION

Functional graphics and minimal sound effects.

GRAPHICS	3	IQ FACTOR	8
AUDIO	2	FUN FACTOR	6

ACE RATING 780

PREDICTED INTEREST CURVE

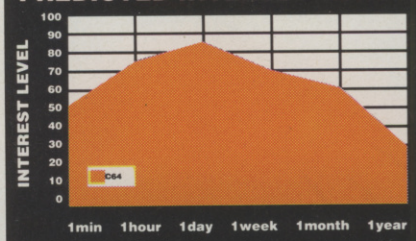

Confusing at first but turns into a very absorbing tactical game.

TRIVIAL PURSUIT

A NEW BEGINNING

DOMARK's new beginning

HAVING cleaned up with the Trivial Pursuit licence once already, Domark are clearly intent on milking it for all it is worth. (And why not?) This new version isn't the familiar board game that was imitated first time round, but an attempt at making the basic game more computer-orientated.

Play is still based on answering trivia questions, but the action is transferred to a 'save the world in deep space' scenario. Up to six players can take part in a trip through six galaxies on a journey to the world of Genus II.

In each galaxy one planet contains an object. After landing on a planet you are asked a question: get it right and you destroy the planet (or collect an object if one is present) before moving on to another planet; fail and it's the next player's turn.

After collecting the six objects, the six elders on Genus II each ask you a question. One of them asks the 'ace' question – get the right answer, and you have won.

This is hardly a revolutionary new style for trivia, but if you liked the first one you'll like the sequel.

● Bob Wade

RELEASE BOX		
ATARI ST	£19.95dk	IMMINENT
AMIGA	£19.95dk	OUT NOW
SPECTRUM	£14.95cs • £19.95dk	IMMINENT
AMSTRAD	£14.95cs • £19.95dk	IMMINENT
C64/128	£14.95cs • £19.95dk	REVIEWED
IBM PC	Under development	

Amiga – you're being quizzed by an alien life form. Get the question right and you trash its planet – nice huh?

AMIGA VERSION

Graphics and sound effects are okay. The planet scenery is pretty but there's not much in the way of animation.

GRAPHICS	6	IQ FACTOR	6
AUDIO	2	FUN FACTOR	6

ACE RATING 614

PREDICTED INTEREST CURVE

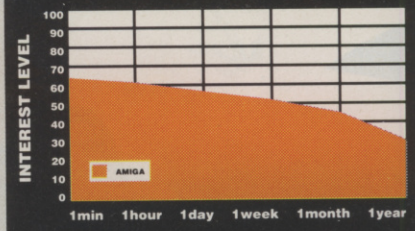

Never very new or exciting, but contains lost more trivial entertainment.

The information screen that a player can call up to see how well he is doing – and how well everyone else is faring in the quest for world domination...

RISK

LEISURE GENIUS on the campaign trail

WHAT more could a megalomaniac want than world domination? (A whole lot of money to spend as well perhaps?) There's no money in this conversion of the hugely popular board game so that just leaves the world to conquer. Up to six players, computer or human, can compete for control of the 50-odd countries that make up the world.

At the start, players divvy up the countries – or the computer can be told to dish out countries at random – and then each player takes it in turn to distribute armies. Now comes the attacking phase. Whoever starts is awarded extra armies, the number depending on how many countries the player owns. If the player has total control over a continent, extra armies above the normal rate are supplied, in proportion to the size of the continent held. Then the new armies are stationed and attacks mounted on neighbouring countries, one at a time. An invasion requires at least two armies to mount.

Battles are resolved by rolling dice. The number of dice rolled depends on the number of armies involved in the conflict – an attacker rolls two dice unless he has more than two armies attacking, in which case he can roll three. The defender always rolls two dice, and goes first.

The values showing on each die are used to decide the fate of armies – the defender always wins ties. For instance, if the defender rolled a one and a four and an attacker with four armies rolled a two ones and a six, the defender would lose an army (the attacker's six beats his four) and the attacker would lose an army (the defender's advantage means his one beats the attacker's ones).

The battle continues until either the attacking force is reduced to one army or the defender is booted out of the country, in which case the attacker moves some of his armies into the conquered country and can either continue the attack against another country or retire and collect a card.

There are three types of card: artillery, cavalry and infantry. Three cards of the same 'suit', or three cards, one from each suit, count as a set. Sets are exchanged at the start of an attack phase for extra armies.

All the features of the board game have been included, and the computer version plays well. *Risk* never was a complicated game, and seasoned strategists will find it too simplistic and too reliant on luck to really test them. For everyone else though, it's an easy and enjoyable entertainment which you'll come back to time and time again.

● Andy Smith

RELEASE BOX		
SPECTRUM	£9.95cs • £14.95dk	IMMINENT
AMSTRAD	£9.95cs • £14.95dk	IMMINENT
C64/128	£12.95cs • £14.95dk	OUT NOW
IBM PC	£24.95dk	IMMINENT
ST and AMIGA versions not planned		

The red player prepares to launch an attack on Great Britain from Scandinavia. (Inset) Britain fell after the first dice throw. The red player moved two armies in and decided to end the turn with a free move which means he can move armies from any territory into an adjacent territory. The red player is now in a strong position to capture the rest of Europe.

C64 VERSION

The wrap-round world scrolls frustratingly slowly, and the dice rolling sequence would have benefited from being more rapid, but apart from that it plays well and will keep you (and many of your friends) happy for months to come.

GRAPHICS	7	**IQ FACTOR**	5
AUDIO	N/A	**FUN FACTOR**	7

ACE RATING 840

PREDICTED INTEREST CURVE

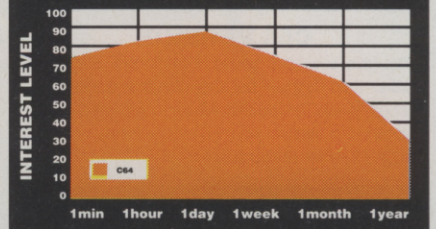

Easy and enjoyable, you'll be playing this for a long time to come.

TANK ATTACK

Boardgame Blitzkreig from CDS

FOLLOWING on from the success of their first computer-moderated boardgame, *Brian Clough's Football Fortunes*, CDS are now taking the concept into the strategy/wargame market.

Tank Attack comes complete with a fold-out board which features a hex map presented in board-wargaming style. Four countries are represented, and the play area includes a variety of terrain – rivers, lakes, forests, mountains and towns.

Two, three or four human players can settle round a table with the computer and do battle – the number of players doesn't affect the basic gameplay, but determines a pattern of alliances between the countries on the board.

Once the nature of the basic conflict has been determined, the computer has to be told who is allied with whom, and then players can deploy their forces on the board.

Four armoured divisions, each comprising four armoured cars and eight tanks, are supplied as small plastic playing pieces. Notches on the rear of a piece indicate the firepower of the unit it represents: there are two grades of armoured car and three grades of tank.

The overall aim is to destroy the bases of opposing countries by moving armoured units within range and blasting the HQs to smithereens – but first hostile territory has to be covered and opposing forces destroyed while defending your own base. The computer acts as game moderator, deciding the outcome of fire-fights, keeping track of the status of each of the forces locked in combat and providing a bulletin after each completed round.

At the start of a turn, a computerised die is cast which determines how many movement units a player can use. After moving the player can opt to start shooting at forces that are in range by clicking on the appropriate window on the turn screen. Moving a pointer allows the allegiance of the target and its distance from the firing unit to be input to the computer, and both sides then have to reveal the firepower and armour of the two units about to be locked in combat. While a light armoured car can take out a battle tank, the odds are against it..

If the attacker confirms the order to fire, a short animated sequence follows, in which the attacker and attacked units trade a single shot before the computer reports on the outcome. Sometimes, a unit may be damaged but capable of being repaired or rebuilt, in which case the player can remove it to the appropriate depot where it remains until the computer allows it back into play. A unit is removed from the board if it is destroyed.

Tank Attack doesn't appear to have the intricate decision-making systems that would satisfy a wargaming purist, relying fairly heavily on luck, but there is plenty of opportunity for modifying attack and defensive strategies. A good game for sitting around having fun .

● Graeme Kidd

C64 – the animated battle sequence. At the foot of the screen are the control icons, from left to right: Move, Fire on Enemy HQ, Fire on Enemy Unit, Go to Next Player's Turn.

The Tank Attack board, with units in position...

RELEASE BOX		
SPECTRUM	£12.99cs • £14.99dk	IMMINENT
AMSTRAD	£12.99cs • £14.99dk	IMMINENT
C64/128	£12.99cs • £14.99dk	IMMINENT
16-bit versions under development		

C64 VERSION

The graphics and sound effects are adequate rather than flashy – but then the real display and action is on the board. All versions will appear remarkably similar, with 16-bit machines offering slightly flashier presentation.

GRAPHICS	3	**IQ FACTOR**	8
AUDIO	3	**FUN FACTOR**	8

ACE RATING 743

PREDICTED INTEREST CURVE

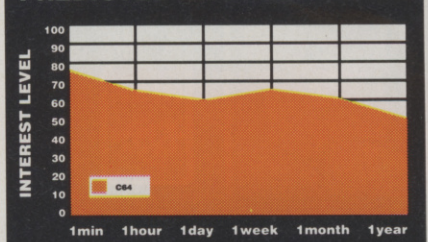

An enduring game; one that offers an opportunity for people to have fun together. You'll come back to it from time to time for ages.

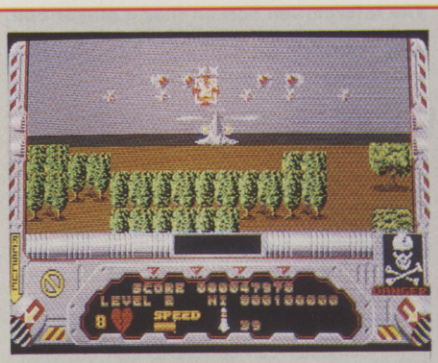

Blasting away on level two. Those incoming missiles should pose you a few problems, but it doesn't take long to learn how to dodge them. They then become more of a nuisance than threat and that adds nothing to the game's lasting interest.

HELLFIRE ATTACK

High-flying flames from MARTECH

LOOKS like *After Burner* and plays like it too. The major difference is that instead of a plane you're flying a helicopter.

The graphics are disappointing because the scenery scrolls by in rows, looking like cardboard cut-outs. The attacking craft can be blasted with cannon fire or homing missiles, but have rockets of their own. The problem is that avoiding them is a rather simple manoeuvre.

It's another game that fairly accurately reproduces what there is in the arcades, but wasn't really much of a game in the first place.

● Bob Wade

RELEASE BOX		
ATARI ST	£19.99dk	OUT NOW
AMIGA	£19.99dk	IMMINENT
SPECTRUM	£8.99cs • £14.99dk	IMMINENT
AMSTRAD	£9.99cs • £14.99dk	IMMINENT
C64/128	£9.99cs • £14.99dk	IMMINENT
IBM PC	No plans	

PREDICTED INTEREST CURVE

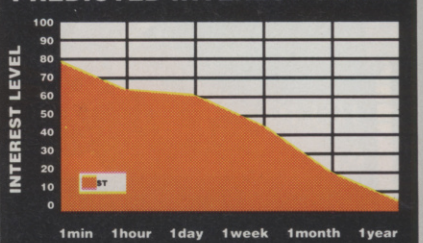

ACE RATING 554

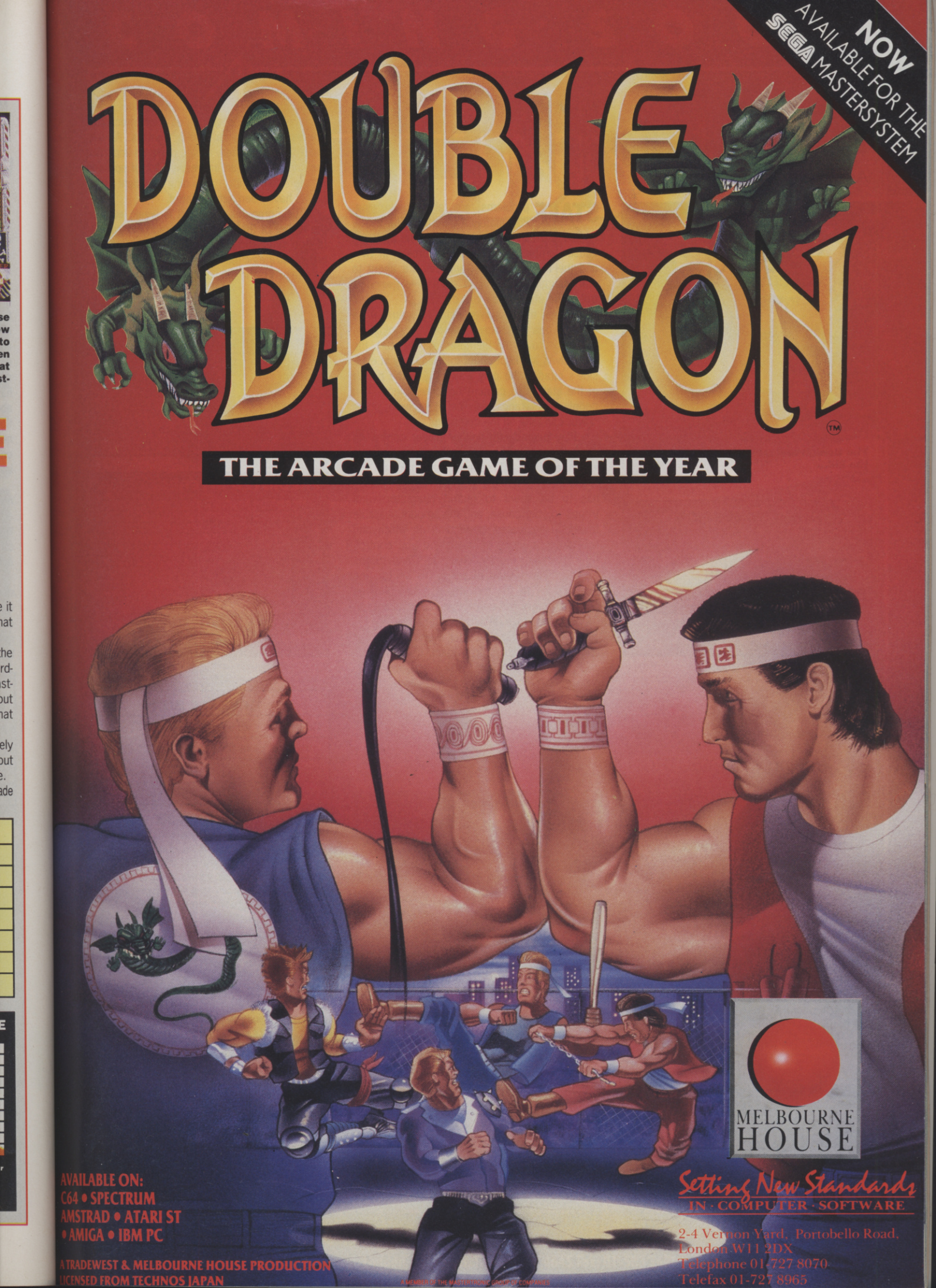
NOW
AVAILABLE FOR THE
SEGA MASTERSYSTEM
DOUBLE DRAGON
TM
THE ARCADE GAME OF THE YEAR
AVAILABLE ON:
C64 • SPECTRUM
AMSTRAD • ATARI ST
• AMIGA • IBM PC
A TRADEWEST & MELBOURNE HOUSE PRODUCTION
LICENSED FROM TECHNOS JAPAN
MELBOURNE
HOUSE
Setting New Standards
IN · COMPUTER · SOFTWARE
2-4 Vernon Yard, Portobello Road,
London W11 2DX
Telephone 01-727 8070
Telefax 01-727 8965
A MEMBER OF THE MASTERTRONIC GROUP OF COMPANIES

BLACK ORCHID

Another MUNDANE morning...

The Benign and Malign forces move in for the kill...

STAFF problems are always worrying. Fortunately the staff in *The Black Orchid* is a thing and not people. The staff still causes problems, because it's broken in two, and the forces of Good and Evil are about to start slugging it out in an attempt to gain control of the other side's piece.

Why all the fuss over a staff? Because it's a magical one that allows whoever is holding it full control over the elements. At the start, the two halves are kept under lock and key in each side's citadel: the only way to gain the power of the staff is to capture the other piece. Two people can wrangle for the staff, or a single player can take on the computer.

Play begins with neither player controlling characters or armies – each player controls just one of the 21 sectors that make up the island over which the conflict ranges. Money has to be spent to recruit characters and troops to your cause, and the amount available to spend fluctuates, depending on which and how many sectors of the island you control. After spending money, characters and troops are deployed by the player in his sector and then it's on to the movement phase. Armies and characters can only move into adjacent territories, and move once per turn.

Combat is resolved after a move, and then the whole process starts again. Over 60 individual characters wander across the island, each with differing attributes that effect their combat efficiency and other factors. As with most fantasy games, magic plays an important part and there's an impressive list of spells to hit the enemy with – providing sufficient magic points have been accumulated.

The computer opponent is weak, even on the higher of the two settings, and the game is far too simplistic and limited to really test powers of strategic planning. Tussle with a friend for the staff, though, and play becomes involving and fun.

● Andy Smith

ATARI ST VERSION

The graphics are colourful but the sound effects are dull. Black Orchid is a simple, playable fantasy-wargame that's best enjoyed with a human opponent.

GRAPHICS	7	IQ FACTOR	4
AUDIO	5	FUN FACTOR	6

ACE RATING 643

RELEASE BOX

ATARI ST	£19.99dk	OUT NOW*

Other versions under consideration

*Available from Mundane Software
PO Box 180, Bath BA1 2WF (0225) 25692

PREDICTED INTEREST CURVE

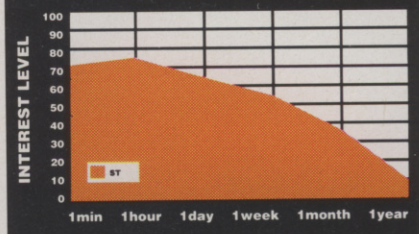

Fun to play, but too limited to keep you playing.

UGH-LYMPICS

Go clubbing with ELECTRONIC ARTS

GRONK Glunk, Crudla, Thag, Ugha and Vincent are not names that spring immediately to mind when you think of the world's top sports personalities. They are however, the stars of the six-event Neanderthal Olympics.

If you're thinking of the usual 100m dash, or 4x400m relay, forget it. The events here are unlike anything you've seen before.

Mate Tossing is the first event (not as offensive as dwarf-throwing, but a sport that would be frowned on by today's Modern Woman). By rotating the joystick – slowly at first then increasing the speed, your character starts to go into a spin with his mate (he holds her by the feet). Press the fire button and she goes sailing through the air. A straight waggle-em-up follows, as you try to run away from a hungry sabre-toothed tiger. Survive that and it's waggle time again in the fire-lighting contest.

After starting a good blaze, it's on to a nice spot of Clubbing. A straightforward beat-em-up set on top of a high platform, clubbing simply involves bashing your opponent until he falls off the platform or runs out of energy. With no respect for historical accuracy, caveman meets dinosaur in the last two events. Dino Racing calls for Lester Piggot type skills – you

The Dino Vaulting event. It looks like Gronk is about to go into early retirement!

sit astride a dinosaur waggling the joystick to make it run, hitting the fire button at the right moment to make it jump obstacles.

The caveman competition finally ends with a game in which a hungry dinosaur lurks on the screen, and contestants have to pole vault over it in order to survive.

Caveman Ugh-Lympics is full of humour and is great fun to play – especially with a group of friends. The events are not hard to master though; once the novelty has worn off you're left with a standard multi-event waggler.

● Andy Smith

RELEASE BOX

C64/128	£9.95cs • £14.95dk	OUT NOW

No other versions under development

C64 VERSION

The graphics are big and colourful. The gameplay is good and the sound effects are passable. A fun game to play, and one that is bound to appeal to younger games players. If you're looking for a serious long-term sporting challenge, you're probably better off with something else.

GRAPHICS	7	IQ FACTOR	2
AUDIO	5	FUN FACTOR	7

ACE RATING 689

PREDICTED INTEREST CURVE

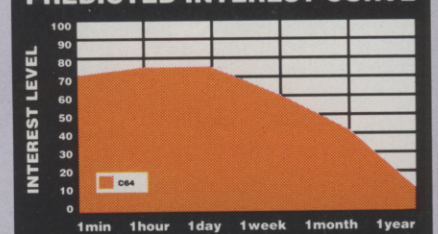

A humorous and fun game to play – until the novelty wears off.

COMING SOON

SPEEDBALL

ATARI ST – £24.99. AMIGA – £24.99
PC AND COMPATIBLES – £29.99

SPEEDBALL – TOTAL ACTION, TOTAL AGGRESSION – THE ULTIMATE SPORT FROM THE BITMAP BROTHERS.

"SPEEDBALL IS FAST, FURIOUS AND GRAPHICALLY VERY STYLISH." COMPUTER GAMESWEEK 94%.

The BITMAP BROTHERS

© 1988 THE BITMAP BROTHERS.

image works™

Headway House, 66-73, Shoe Lane, London, EC4P 4AB. Tel: 01-377 4645 Fax: 01-583 3494 Telex: 265451 MONREF G

AMIGA
£24·95

FUEL FOR EN

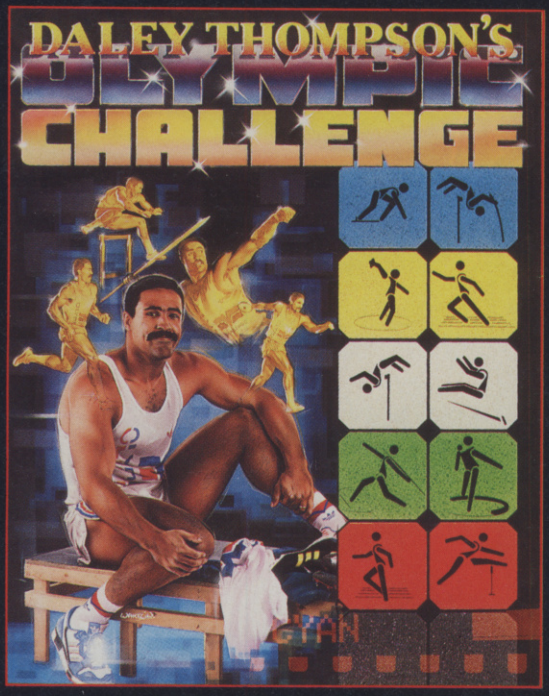

Ten Olympic events include Long Jump, Shotput, High Jump, 100m Sprint, 400m, 110m Hurdles, Discus, Pole Vault, Javelin and 1500m. You will need all your skills to build on what you hope was, an impressive work-out, and, as is necessary for all top flight athletes, your judgement to select the most effective equipment for each event is now vital – a decision which can win or lose you a place on the podium. This isn't just another sports simulation, this is a Daley Thompson 'event' where all his talent and humour burst through to make a thrilling and entertaining game play for all the family. Go for the Olympic Challenge!

FROM ocean

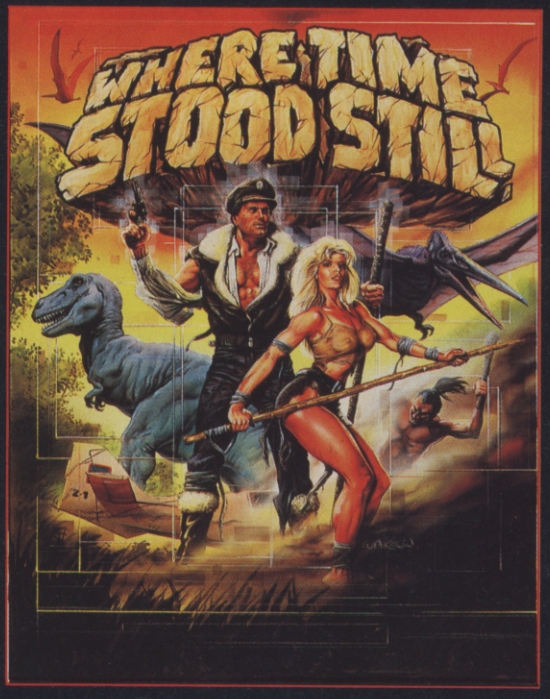

Your plane has ditched on a mountainous plateau somewhere in deepest Tibet. You and your companions are alive. A large shape moves toward you, you rub your eyes in disbelief; a Dinosaur! – where are you ... and when? Stunning, monochromatic 3D graphics and 4 way scrolling, give that '50's cinema mood as you learn not only to survive, but also that your companions are not all they first seemed!

© 1988 Ocean Software

FROM ocean

From the SNK sta
the coin-op smas
now for your hom
micro. This multi-
level, vertically
scrolling arcade
thriller throws yo
deep into the jun
and ruined cities
nation held in the
of a cruel oppress
Freedom is your a
. . . Guerrilla War
the means!

16 BIT STATE

ATARI ST £19.95

NTERTAINMENT

NK stable
smash h
ur home
multi-
cally
cade
ws you
ne jungle
cities of
in the g
ppresso
your aim
a War is

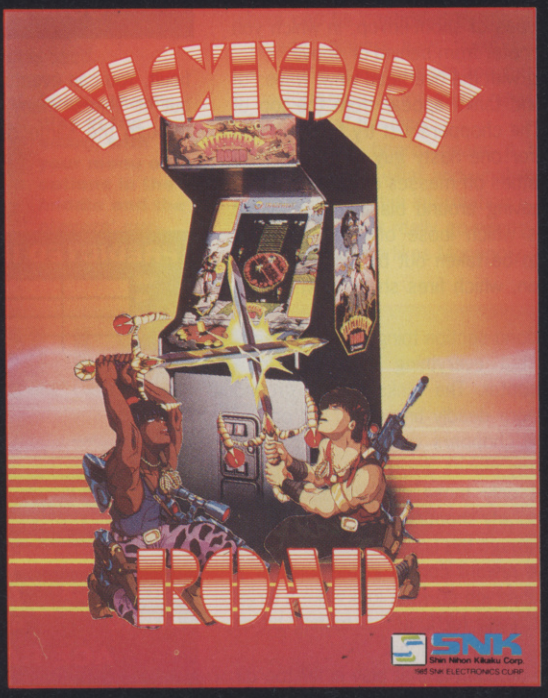

This is where the fun really begins. You will meet vampires, two and three headed monsters – the head will fly at you on its own, just when you think you are gaining the upper hand. Trapdoors and elevators transport you – sometimes to your surprise – inside ancient buildings and under lakes and oceans. Build up the firepower necessary to fight off your aggressors. Action and excitement all the way with this macabre and unusual game; which has that elusive extra something to keep you coming back for more.

© 1985 SNK ELECTRONICS CORP.

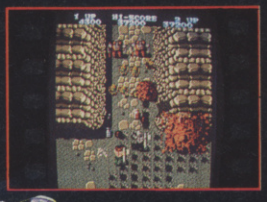

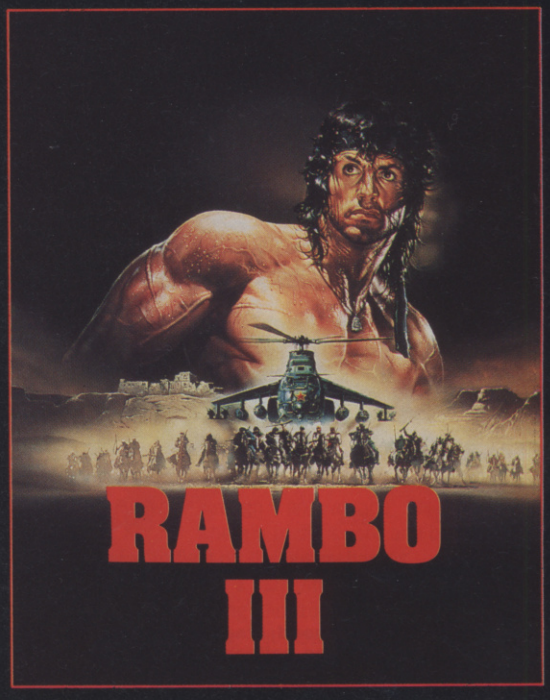

He's back and this time he's taking no prisoners. Colonel Trautman has been captured by the Russians in Afghanistan and there is only one person capable of freeing him. Negotiate the minefields, explore the Russian camp, lay boobytraps, avoid detection, free the Colonel and then ... move on to the explosive climax!
RAMBO IS BACK!

Rambo III T.M. & © 1988 CARLOCO PICTURES INC. All Rights Reserved.

FROM ocean

E OF THE ART

NS · Telone 061 832 6633 · Telex 669977 OCEANS G

RELEASE BOX	
LORD OF THE SWORD	£24.95ctr OUT NOW
THUNDERBLADE	£24.95ctr OUT NOW
GOLVELLIUS	£24.95ctr OUT NOW
MONOPOLY	£24.95ctr OUT NOW
CAPTAIN SILVER	£24.95ctr OUT NOW

SEGA SE

THUNDER BLADE

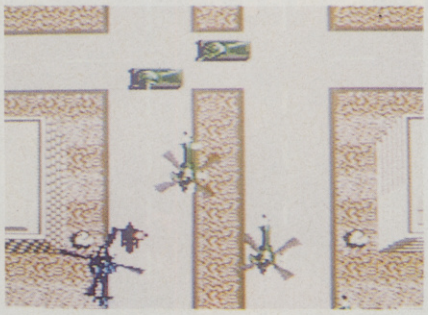

Sega – blasting helicopters in the overhead view stage.

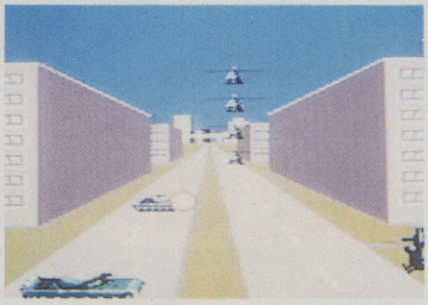

Sega – in the second stage, the tanks get meaner, but the helicopters pose no threat at all.

NOT to be confused with the home computer versions which are being handled by US Gold, this offers the same combination of two types of shoot-em-up, in which you view the helicopter from behind or above.

Beginning with the overhead view, waves of helicopters and tanks appear from the top of the screen. The choppers just try to crash into you, except for one nasty guy who hovers on screen and rattles off masses of bullets.

While weaving around blasting, watch out for the tanks which loose off the odd shot. Tanks need to be taken out by using the second fire button, which fires shells down to the ground.

In the second section things work in a similar manner, but everything is viewed from behind the 'copter. The tanks on the ground have much more deadly firepower, but on the plus side, the choppers can no longer crash into you. Enemy planes are thrown in for good measure, but only those that appear a little later on can do any shooting.

Getting through the first two stages is a tall order, but the reward comes in the form of a nice easy strafing job on what looks like a large rocket. It isn't easy for long... a testing bit of obstacle dodging soon follows.

The main problem is that play is far too difficult. You can eventually learn the way through, but it takes many restarts, and ploughing through the same old start waves soon gets dull.

● Bob Wade

ARCADE ACCURACY

Surprisingly, this is not as close as the computer versions in some aspects of graphics and gameplay.

COIN OP SCORE 5

PREDICTED INTEREST CURVE

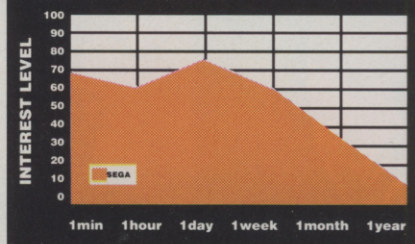

Too difficult to get you hooked.

GRAPHICS	7	IQ FACTOR	2
AUDIO	4	FUN FACTOR	7

ACE RATING 644

CAPTAIN SILVER

PLENTY more hacking about with swords in this one (and make no mistake). Armed with a cutlass, the Captain is off to fight anything fool enough to get in his way.

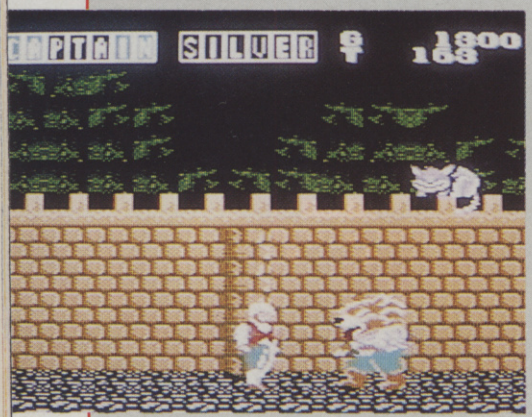

Sega – a purple Cheshire cat waits to pounce from atop the wall, while another hairy beast closes in from the right

The first level is just horizontally-scrolling combat – and the Captain has his hands full. Nasty, furry things charge at him, Cheshire cats leap off walls onto his head and a pied piper shoots killer musical notes...

When a baddie bites the dust it leaves behind a letter. Collect the letters that spell out 'Captain Silver' and an extra life is yours. Other objects that can be collected, or bought at shops in exchange for points, include additional firepower, jump height, shield and time.

Firepower is the most important upgrade available, because it confers stars that can kill from a distance. As you get more tokens, the number of shooting stars increases, making the Captain's volley of fire more effective.

The range of adversaries and problems is extensive. This is the sort of game, like Golvellius and Lord of the Sword, that the Sega lends itself to most easily. What is lacking is variety in the gameplay – the different cute graphics you encounter don't make amends.

● Bob Wade

PREDICTED INTEREST CURVE

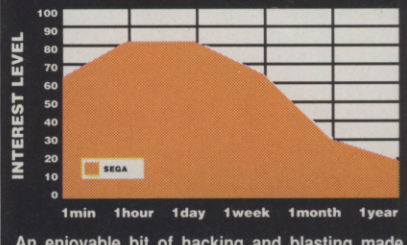

An enjoyable bit of hacking and blasting made interesting by extra weapons.

GRAPHICS	7	IQ FACTOR	2
AUDIO	6	FUN FACTOR	7

ACE RATING 706

ENSATIONS ?

MONOPOLY

UNFAMILIAR names feature on a very familiar game. All the street names are different from those you would expect to find on this classic board game, but the familiar layout is used.

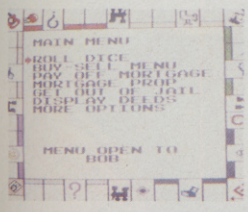

Sega – the display of the board, with your menu of options in the middle and the players' current status on the right.

The transition onto console has been achieved rather well, although there's the usual problem of not getting the whole board on screen with enough detail. However, the Sega saves you all that messing around with dice, money and title deeds.

Up to 10 players can take part, any of whom can be controlled by the computer. The computer players have three skill levels, but the setting doesn't make too much difference to performance as the game relies substantially on the luck of the dice.

The small board means it is difficult to know who owns what and what they've got on it. However, all this information is available via menus. You can't really go wrong with this one – nearly everyone likes Monopoly.

● Bob Wade

PREDICTED INTEREST CURVE

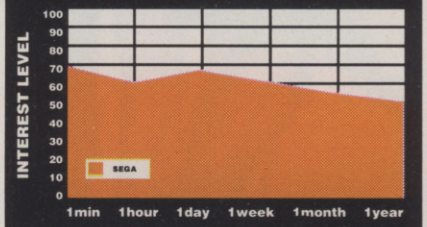

Not an exciting game, but one that will last.

GRAPHICS	3	IQ FACTOR	6
AUDIO	3	FUN FACTOR	5

ACE RATING 712

GOLVELLIUS

COMBINED game styles strike again as an arcade adventure is spiced up with scrolling platform action and shoot-em-up elements.

The overall aim is to track down seven crystals and rescue a princess – ho-hum, how original. The action is more interesting, starting with a bit of horizontal scrolling in which a sword comes in handy to hack away at a few snakes and obstacles.

This leads to some flick screens, where you can freely wander around, hacking away at insects, snakes and animals. On nearly all these screens a hole appears in the ground which can be entered. People willing to give or sell objects lurk in the holes – the gold needed for trade is acquired by killing things above ground. Getting objects like extra power units, shields and so on, is crucial.

Enemies get harder to kill and objects harder to find further into the game. It all seems uninspiring at first but grows on you, not least because of the 'continue game' option which allows the exploring to continue after a disaster.

● Bob Wade

Sega – these snakes on the flick screens may not look as nasty, but they still hurt your power level if touched.

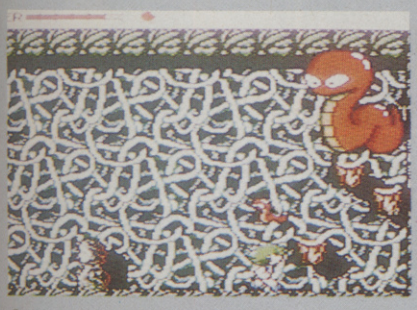

Sega – doing battle with a giant snake in the first scrolling sequence.

PREDICTED INTEREST CURVE

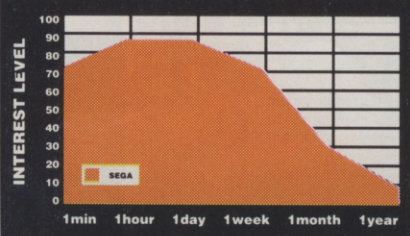

There's plenty to explore and do, with a reasonable range of arcade sequences.

GRAPHICS	5	IQ FACTOR	5
AUDIO	4	FUN FACTOR	6

ACE RATING 741

LORD OF THE SWORD

HACK through an arcade adventure where a trusty sword and bow are needed to fight off the enemy hordes.

The quest is a fairly straightforward matter of battling along horizontally-scrolling landscapes, mapping out how the locations connect and following the instructions provided at certain spots. Following instructions leads to vital objects and places.

The attacking creatures sometimes need more than one hit to kill them, and behave in different ways – flying, jumping, hovering – and crouching is the only way to kill some of them.

A continue option is offered here too, which makes it much easier to explore and work things out. Sadly, the gameplay lacks variety and the adventure element is restricted to mapping a route.

PREDICTED INTEREST CURVE

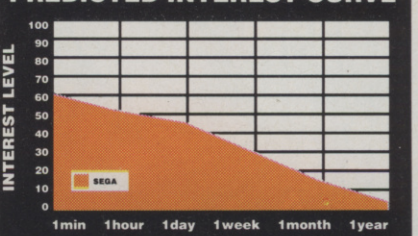

Quickly becomes boring of wandering around.

GRAPHICS	6	IQ FACTOR	2
AUDIO	6	FUN FACTOR	4

ACE RATING 412

SPRINGBOARD DIVING –Cool nerves, total concentration, split second timing, and not a small measure of artistic flair will determine your scores as you strive for as near perfect execution as is humanly possible.

CBM 64

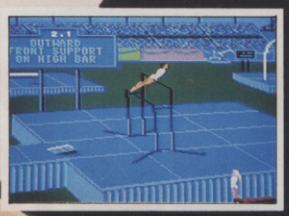

CBM 64

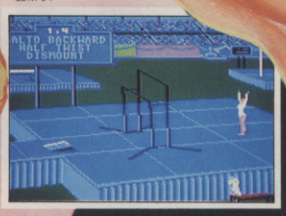

UNEVEN PARALLEL BARS – Balance strength and artistic flair are the vital ingredients which make this event, perhaps the most demanding, expressive and thrilling of all the gymnastic disciplines.

IBM PC

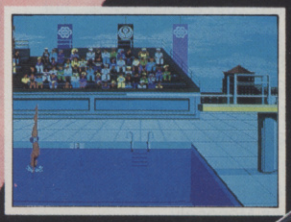

HAMMER THROW – A spectacular test of sheer human power. Feel your every muscle tighten as you rotate the hammer. Then as the centrifugal pull takes over you must gauge your moment of release to perfection to achieve that medal winning throw!

CBM 64

CBM 64

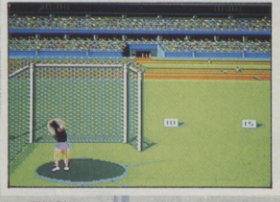

HURDLES –Speed, strength, rhythm. Three essentials in an event that is perhaps the toughest on the track. Be quick and judge your stride to perfection. The slightest mistake and you're not only out of the medals, you're out of the race!

IBM PC

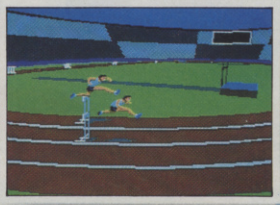

© 1988 Epyx Inc. All rights reserved. Epyx is a registered trademark No. 1195270. All screen shots are from the CBM64 version of the game.

Manufactured and distributed under licence from Epyx Inc. by U.S. Gold Limited, 2/3 Holford Way, Holford, Birmingham B6 7AX.

The Ambitions of athletes from all corners of the Earth culminate in these championships. For it is here that the cream of the World's sporting elite have gathered in a once in a lifetime opportunity to compete for the most coveted titles known to man. Now Epyx, the undisputed masters of games simulation software; offer you the chance to compete with the World's best in eight disciplines that will test your courage and prowess to the absolute limit! You must be grateful and quick. You'll require deadly accuracy and nerves of steel. You'll need strength, stamina, artistic and physical skills. And above all else you'll need the will and determination to be a winner!

- **Eight thrilling events.** ● **Opening and Closing Ceremonies**
- **Multiple player option, each player competing for a different country. Or compete against the computer**
- **Unique "First person" perspective allowing you to assess your performance.**

EPYX®

CBM 64
ARCHERY– A strong and steady arm, and an accurate eye will be essential for success in an event that combines skills that are in essence centuries old with twentieth century technology.
CBM 64
CBM 64
CBM 64
CBM 64
RINGS – A controlled gymnastic performance which features the most testing piece of gymnastic apparatus yet devised. Flexibility, fluidity, static strength, and strength in movement make the rings the most unique and demanding of the men's gymnastic exercises.
IBM PC
POLE VAULT – An event that is as skilful as it is daring! Accelerate down the track; position the pole and climb to its top. Strength and technique are everything as you stretch your body in a dramatic attempt to clear that near impossible horizontal bar.
IBM PC
VELODROME SPRINT CYCLING – A tough physical and psychological battle in which the ability to outwit your opponent and the strength to beat him to the finish line are required in almost equal measure.
Available now for:
CBM64/128 • IBM PC & Compatibles
Available soon for:
Amiga • Amstrad CPC • Atari ST • Spectrum 48K, +2, +3

LOMBARD RAC RALLY

MANDARIN's muddy motoring

CARS have been sprouting all sorts of offensive weaponry lately, but RAC Rally is one race where you won't find any machine guns strapped to the cars. The only add-ons available here are fog lamps, engines and other performance improvers.

The rally is composed of 15 stages, with three stages run in a day. After practising the stages in their groups of three, the rally as a whole can be tackled.

As in real life, the stages take place under a variety of conditions and across different terrains – drivers have to cope with fog and the dark, and travel through forests and across mountains. Visibility is very bad in places because of the undulating, winding roads. Fast reactions are needed to cope with sharp bends that suddenly appear as you top the brow of a hill or race through the fog.

During practice, money can be earned by answering some rallying questions correctly and prize money is won by gaining a place in the stages of the rally. Cash is used to repair the car, or to buy add-ons such as fog lamps, better engines or four wheel drive.

This is basically *Test Drive* with a more undulating road and less traffic. As such it's good, and completing the whole rally is far from easy.

● Bob Wade

RELEASE BOX		
ATARI ST	£24.95dk	OUT NOW
AMIGA	£24.95dk	IMMINENT
SPECTRUM	NO PLANS	
AMSTRAD	NO PLANS	
C64/128	T.B.A.	SPRING
IBM PC	£19.99dk	IMMINENT

ST – Mind the trees collisions make a nasty mess of a shiny new car... The driver is animated, moving as he steers and changes gear – very nice it is too.

ATARI ST VERSION

Graphics are okay, but the impression of movement given by the road could have been better. The engine noise isn't very convincing.

GRAPHICS	6	IQ FACTOR	4
AUDIO	3	FUN FACTOR	6

ACE RATING 674

PREDICTED INTEREST CURVE

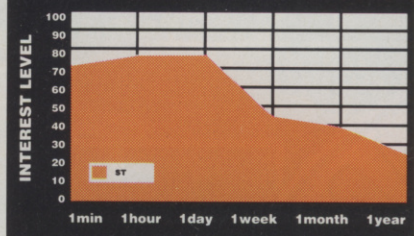

Excitement tails off quickly, but the challenge remains strong.

GARY LINEKER'S SUPERSKILLS

Get in training with GREMLIN

PROFESSIONAL footballers don't always lead the glamourous lives we read about. Staying fit for each match calls for hard work, and long training sessions are a must.

Three main activities keep Mr Lineker fit: gym work-outs, ball control and field work. Gym Work is divided into four disciplines – weight training, push-ups, squat thrusts and the monkey bars. In each 'event' Gaz works against the clock and either has to complete a set number of moves or cover a pre-determined distance. Pulse rate and energy levels are displayed at the side of the screen, and as the work-out progresses, the pulse rate increases and the energy level drops. Stopping to rest reduces the pulse rate, while taking a swig from a bottle of glucose boosts energy.

The ball control section simply requires the hero to keep a football bouncing off different parts of his body. For example, Gaz may have to head the ball three times, bounce it on his left knee twice and then kick it with his right foot. Out on the footie field, a dribbling test requires the ball to be guided between a set of cones, then shots at goal follow. Finally, in an accuracy test Gaz tries to shoot the ball through some suspended tyres. All the events can be practised individually, or strung together in a 'designer training programme'.

Despite the awful instruction sheet, *Superskills* is very easy to master once you know what you're supposed to be doing.. Though *Superskills* is well put together and is fun to play, it won't take you long to burn out. Still, it's an improvement on the Lineker soccer game.

● Andy Smith

ATARI ST VERSION

The graphics are fine, and the tune that plays throughout is quite jolly. Fun stuff, but too easy to keep you interested for very long.

GRAPHICS	7	IQ FACTOR	1
AUDIO	5	FUN FACTOR	6

ACE RATING 594

SPECTRUM VERSION

Multi-load and slightly tougher to play than the ST version, there is too little in it to keep you interested for long.

GRAPHICS	7	IQ FACTOR	1
AUDIO	4	FUN FACTOR	6

ACE RATING 590

RELEASE BOX		
ATARI ST	£24.95dk	OUT NOW
AMIGA	£24.95dk	IMMINENT
SPECTRUM	£7.99cs • £12.99dk	OUT NOW
AMSTRAD	£9.99cs • £14.99dk	IMMINENT
C64/128	£9.99cs • £14.99dk	IMMINENT
IBM PC	£19.99dk	IMMINENT

Working out on the ST. Come on Gary, lock those elbows..

PREDICTED INTEREST CURVE

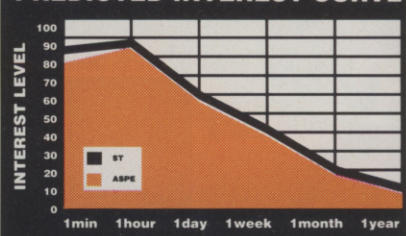

Fun to play but lacks challenge.

PUFFY'S SAGA

Screenshot on ST

Screenshot on ST

Screenshot on ST

An arcade-style strategy game with an addictive game play and two irresistible characters.

You are Puffy... Your girlfriend is called Puffyn and you are both trapped in an Alien World. Your only chance of survival is to solve a great number of clues.

GOOD LUCK !

Available on Amiga, ST
PC, Amstrad and C 64
Disc and K7

Distributed in the UK by
ELECTRONIC ARTS, 11-49 STATION ROAD, LANGLEY, BERKS SL3 8YN
TEL. : SLOUGH (0753) 46465 - DEALERS PLEASE CALL : (0753)40906

UBI Soft

THE MOST POWERFUL GAME DESIGNER NOW AVAILABLE FOR THE MOST POWERFUL HOME COMPUTERS!

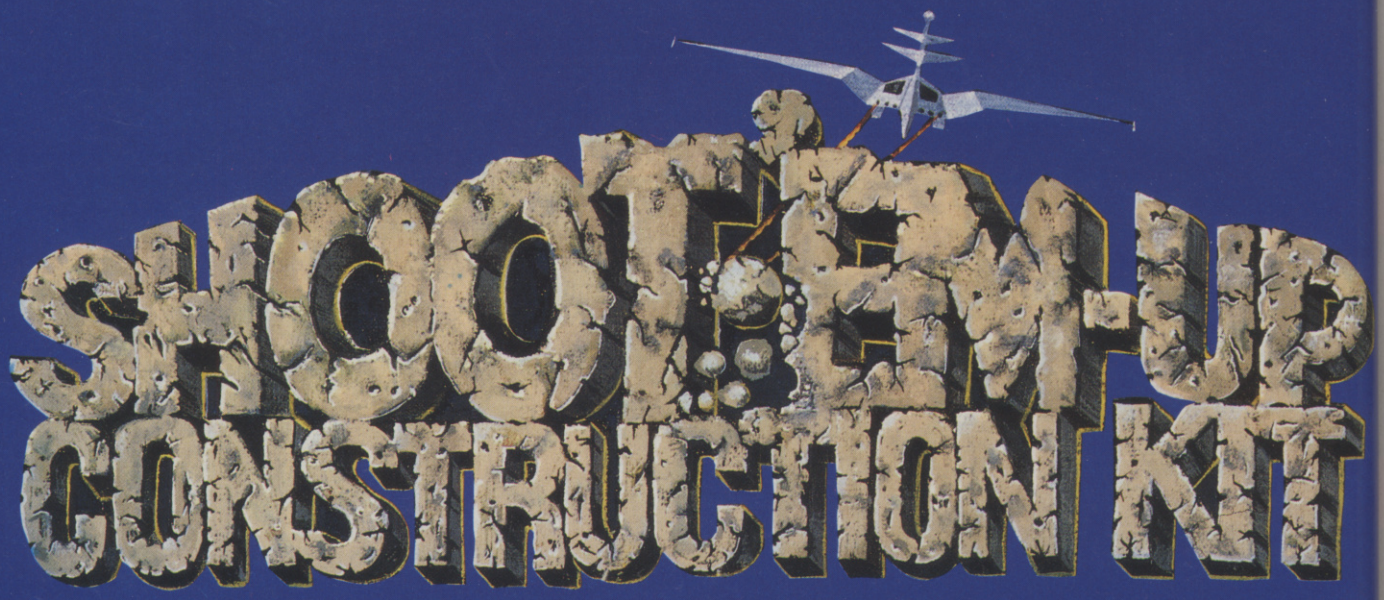

With absolutely no programming knowledge you can produce games with: Fast, smooth scrolling – Detailed and colourful sprites and backgrounds – large multi-sprite enemies – superb animation – your own sampled and synthesised sound – title screens designed on top art packages.

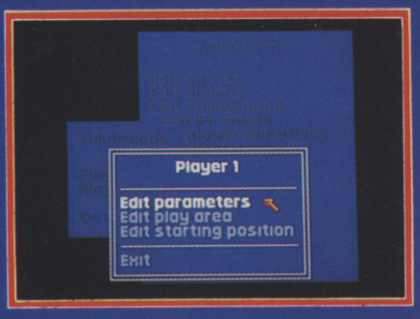

menu driven

professional results

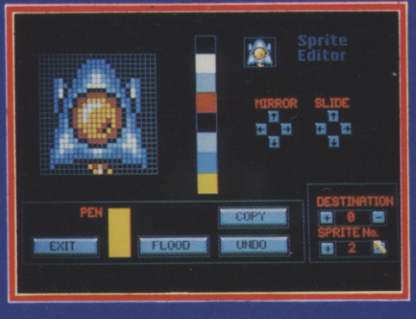

easy to use editors

Already a massive success on the Commodore 64, Shoot 'em up Construction Kit has been hailed by ZZap!64 as "one of the greatest packages ever released on the 64". Now a team of top programmers, between them responsible for a string of hits including Wizball and Barbarian, have brought their skills and experience together to produce the ultimate user-friendly 16 Bit game designer.

AMIGA – £24.99 ATARI ST – £24.99
COMMODORE 64 Cassette – £14.99 COMMODORE 64 Disk – £19.99

OUTLAW

Outlaw Productions, The Old Forge, 7 Caledonian Road, London N1 9DX

Please check for availability of individual formats

PALACE SOFTW

TAPPING into the Star Wars trilogy of films has proved very lucrative for Domark, but unless Lucasfilm decide to make any more of the proposed nine films in the series, it looks like the gravy train ends here. The third game is also an arcade conversion, but unlike the first two, it isn't all done with vector graphics.

The action is split into different stages in which you control a variety of machines including a Speeder, a Walker and the Millenium Falcon. All the sequences involve diagonal scrolling, as in the old classic *Zaxxon*, but the direction of scroll – from top left or top right of the screen – varies according to the stage you're on.

The first phase of every level involves whizzing through the jungle on Speeders. To start with, the only problems presented are trees and stormtroopers astride Speeders. Troopers can be rammed into trees or shot if they're foolish enough get in front of you. Later on, traps set up by the Ewoks have to be avoided – ropes strung between trees, log sandwiches and hollow trees can all be negotiated for bonus points.

On later levels the positioning of the trees and Speeders gets more difficult, and additional hazards appear, like Ewok hang-gliders that drop rocks across the path. At the end of the route a welcoming committee and a tasty bonus score await the hero's arrival.

The second stage on Level One involves a trip in the Millenium Falcon to destroy a Death Star by blowing up its reactor. Weaving the Falcon between barriers, with fighters in hot pursuit, the reactor at the end of the space assault course has to be blasted. Then it's time to fly back the way you came in order to escape the exploding Death Star. On subsequent levels the tunnel becomes even more deadly with more complicated barrier layouts, descending bars and gun turrets at the tunnel sides.

From Level Two onwards an additional stage appears in between the Speeder and Falcon runs. In the extra stage, control switches between a Walker making its way through the jungle and the Falcon attacking Darth Vader's ship. The Walker encounters log piles, rolling logs, other Walkers and rock hurling catapults, while the Falcon has a couple of fighters accompanying it as drones and has to battle fighters and the gun turrets on Vader's ship.

Bonus scores are given at the end of the first jungle stage, after the reactor has been destroyed and when the Death Star blows up. Big bonus scores are also on offer at the end of the first stage if the game is played at the Medium or Hard skill levels, which start you at levels Three and Five respectively.

Jedi is a marvellous combination of slick graphics, digitised film speech, blasting action and frantic flying. It has turned out as the best of the three Star Wars games because it lends itself more easily to computers, whereas the vectors were more of a coin-op speciality.

● Bob Wade

ARCADE ACCURACY

An excellent conversion that gets very close indeed to the original coin-op.

COIN OP SCORE 9

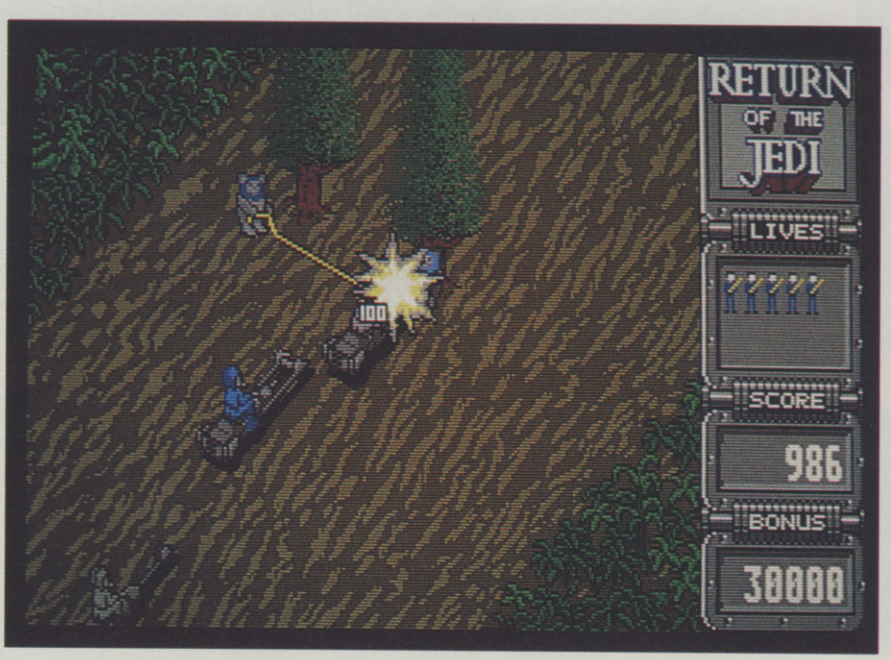

ST – Speeders flash past trees, and often into them. An Ewok rope trap here will earn bonus points if you go through it... and it might take out a stormtrooper.

RETURN OF THE JEDI

DOMARK are back with the Force

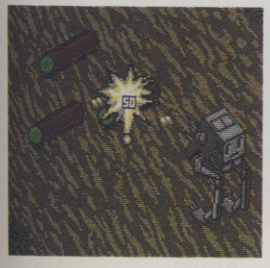

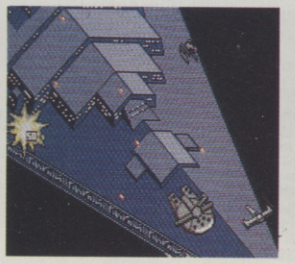

(From the left) ST – rumbling along in an Imperial Walker, watch out for the logs that can bring it crashing to the ground ; fly past Darth's ship and fighters to get to the Death Star and when inside weave between the red barriers to make it to the reactor.

ATARI ST VERSION

Scrolling is good for an ST, particularly considering it's diagonal. The graphics are delightful, and the animation on Walkers and other objects is also good. The digitised speech is excellent, and in-game effects are pleasingly violent and noisy.

GRAPHICS	8	IQ FACTOR	2
AUDIO	7	FUN FACTOR	9

ACE RATING 854

RELEASE BOX		
ATARI ST	£19.95dk	OUT NOW
AMIGA	£19.95dk	IMMINENT
SPECTRUM	£9.95cs • £14.95dk	IMMINENT
AMSTRAD	£9.95cs • £14.95dk	IMMINENT
C64/128	£9.95cs • £12.95dk	IMMINENT
IBM PC	£t.b.a.	1989

PREDICTED INTEREST CURVE

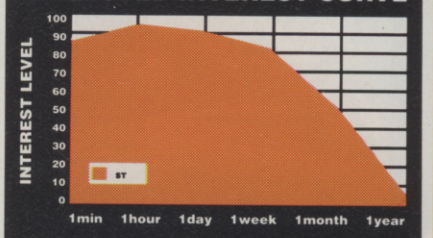

Very addictive and with plenty of levels, variety and difficulty to grip you.

ELECTRONIC ARTS™

Software Centre

AVON

Ace Computers Ltd
42 Cannon Street
Bedminster
Bristol
Tel. 0272 637981

Ace Computers Ltd
3 North Street
Bristol
Tel. 0272 666341

The Model Shop
8 Fairfax Street
Bristol
Tel. 0272 273744

Virgin Games Centre
18 Merchant Street
Bristol
Tel. 0272 294779

BEDFORDSHIRE

Hobbyte Computing
1G The Arndale Centre
Luton
Tel. 0582 457195

Software Plus
Unit 11, The Boulevards
Harpur Centre
Bedford
Tel. 0234 66598

BERKSHIRE

Ace Computers Ltd
495-499 Oxford Road
Reading
Tel. 0734 393615

BUCKINGHAMSHIRE

Soft-Ly
5 Deer Walk
Shopping Building
Central Milton Keynes
Tel. 0908 670620

CAMBRIDGESHIRE

Software Plus
43 Burleigh Street
Cambridge
Tel. 0223 353643

CLEVELAND

Chips Computer Shop
151-153 Linthorpe Road
Middlesbrough
Tel. 0642 219139

Chips Computer Shop
Silver Court Shopping Centre
Silver Street
Stockton-on-Tees
No telephone number

Multi Coloured Micro Shop
Dundas Arcade
Dundas Street
Middlesbrough
Tel. 0642 230323

Multi Coloured Micro Shop
Dundas Street
Redcar
Tel. 0642 486643

The Computer Shop
14 West Row
Stockton-on-Tees
Tel. 0642 606166

Topsoft Computer Software
3 Hambletonian Yard
Stockton-on-Tees
Tel. 0642 670503

CO DURHAM

Chips Computer Shop
Clarks Yard
Darlington
Tel. 0325 381048

Topsoft Computer Software
5 Wellington Court Mews
Grange Road
Darlington
Tel. 0325 486689

DERBY

Computa Centa
17 Campbell Street
Belper
Derby
Tel. 0773 826830

DEVON

Software Express Ltd
9 Exeter Street
(The Viaduct)
Plymouth
Tel. 0752 265272

The Model Shop
11 Old Town Street
Plymouth
Tel. 0752 221851

EAST SUSSEX

Brighton Computer Exchange
2 Ann Street
Brighton
Tel. 0273 570240

Computerware
22 St Leonards Road
Bexhill-on-Sea
Tel. 0424 223340

Gamer Computers
71 East Street
Brighton
Tel. 0273 728681

Virgin Games Centre
157-161 Western Road
Brighton
Tel. 0273 725313

ESSEX

Computerama
88/90 London Road
Southend-on-Sea
Tel. 0702 335443

Lan Computer Systems Ltd
1063 High Road
Chadwell Heath
Romford
Tel. 01 597 8851

Romford Computer Centre
72 North Street
Romford
Tel. 0708 765271

Softsellers
36A Osborne Street
Colchester
Tel. 0206 560638

Software Plus
336 Chartwell Square
Southend
Tel. 0702 610784

Software Plus
Liberty Shopping Hall
Basildon
Tel. 0268 27922

Software Plus
15 Kingsway
Colchester
Tel. 0206 760977

Software Plus
Unit 1, 28/31 Moulsham Street
Chelmsford
Tel. 0245 491746

Software Plus
Unit 1, Queensgate Centre
Orsett Road
Grays
Tel. 0375 391164

GLOUCESTERSHIRE

The Model Shop
79 Northgate Street
Gloucester
Tel. 0452 410693

The Model Shop
22 High Street
Stroud
Tel. 0453 65920

GREATER MANCHESTER

Microbyte Home Entertainment Centre
Unit 176 Halle Mall
The Arndale Centre
Manchester
Tel. 061-832-1438

The Computer Shop
Knightsbridge Mall
The Arndale Centre
Manchester
Tel. 061 832 0878

HAMPSHIRE

Software Plus
Unit 8, The Boulevards
Wellington Centre
Aldershot
Tel. 0252 29862

Ultima Retail Ltd
118 East Street
Southampton
Tel. 0703 639419

HEREFORD & WORCESTER

Antics
16 St Swithins Street
Worcester
Tel. 0905 22335

Evesham Micros Ltd
63 Bridge Street
Evesham
Worcs
Tel. 0386 765500

HERTFORDSHIRE

Hobbyte Computing
10 Market Place
St Albans
Tel. 0727 41396

Software Plus
13 Town Square
Stevenage
Tel. 0438 742374

Software Plus
Unit 94, Inshops
The Maltings
St Albans
Tel. 0727 64347

KENT

Computer Leisure Centre
117 High Street
Orpington
Tel. 0689 21101

Modata Computer Ltd
30 St Johns Road
Tunbridge Wells
Tel. 0892 511555

Software Plus
35 High Street
Gravesend
Tel. 0474 333162

Software Plus
Unit 2, 4-6 Orange Street
Canterbury
Tel. 0227 458112

Terri's Computers & Video
90 High Street
Sidcup
Tel. 01 300 0990

Terri's Computers & Video
292 High Street
Orpington
Tel. 0689 21515

The Video Machine
194-196 Canterbury Street
Gillingham
Tel. 0634 56460

LANCASHIRE

Alan Heywood Video and Computer Centre
174 Church Street
Blackpool
Tel. 0253 21657

Castle Computers of Lancaster Ltd
9 Gage Street
Lancaster
Tel. 0524 61133

Home & Business Technology Centre
46-48 Yorkshire Street
Oldham
Tel. 061 633 1608

PV Computers Ltd
104 Abbey Street
Accrington
Tel. 0254 35345

LEICESTERSHIRE

Cavendish Commodore Centre
88 London Road
Leicester
Tel. 0533 550993

LINCOLNSHIRE

Oaktree Computers (Turtlesoft)
Unit 3, The Old Malthouse
Springfield Road
Grantham
Tel. 0476 76994

LONDON

Ace Computers Ltd
766 Green Lane
Winchmore Hill
London N21
Tel. 01 360 3671

Adams World of Software Ltd
779 High Road
North Finchley
London N12
Tel. 01 446 2241

Erol Computers Ltd
125 High Street
Walthamstow
London E17
Tel. 01 520 7763

G & D Computer Electronics Ltd
230 Tottenham Court Road
London W1
Tel. 01 255 1502/1

G & B Computer Electronics Ltd
13 Tottenham Court Road
London W1
Tel. 01 580 3702

Micro Anvika Ltd
220A Tottenham Court Road
London W1
Tel. 01 636 2547

Pilot Software Ltd
32 Rathbone Place
London W1
Tel. 01 636 2666

Shekhana Computer Services
221 Tottenham Court Road
London W1
Tel. 01 631 4627

Software Circus
The Plaza on Oxford Street
120 Oxford Street
London W1
Tel. 01 436 2811

Software Plus
Inshops, 37-43 South Mall
Edmonton Green Shopping Centre
London N9
Tel. 01 803 8581

Tri Computer Software Ltd
161-169 Uxbridge Road
Ealing
London W13
Tel. 01 840 6136

Virgin Games Centre
100 Oxford Street
London W1
Tel. 01 637 7911

Virgin Games Centre
527-531 Oxford Street
London W1
Tel. 01 491 8582

Virgin Megastore
14-18 Oxford Street
London W1
Tel. 01 631 1234

MERSEYSIDE

Bits & Bytes Computers Ltd
18 Central Station
Ranelagh Street
Liverpool
Tel. 051 709 4036

MIDDX

Adams World of Software Ltd
190C Station Road
Edgware
Tel. 01 952 0451

Adams World of Software Ltd
265 Station Road
Harrow
Tel. 01 863 7262

Clik (Amiga Specialists)
Unit 1F, Willowslea Farm
Spout Lane North
Stanwell Moor
Staines
Tel. 0753 682988

Electronic & Computer Service
1000 Uxbridge Road
Hayes
Tel. 01 573 2100

NORFOLK

Jarrold Department Stores
London Street
Norwich
Tel. 0603 660661

One Step Beyond Ltd
11A Castle Meadow
Norwich
Tel. 0603 663796

Viking Computers
Ardney Rise
Catton Grove Road
Norwich
Tel. 0603 401982

NORTHAMPTONSHIRE

A-Z County Supplies
23A Lower Mall
Weston Favell Centre
Northampton
Tel. 0604 414528

Northants Computer Centre Ltd
13 Abington Square
Northampton
Tel. 0604 22539

Soft Spot Computers
42 High Street
Daventry
Northants
Tel. 0327 79020

NORTH HUMBERSIDE

Tomorrows World
27 Paragon Street
Hull
Tel. 0482 24887

NORTH YORKSHIRE

The Computer Store
14 St Sampsons Square
York
Tel. 0904 646934

Yorcom – The York Computer Centre
9 Davygate Centre
Davygate
York
Tel. 0904 641862

NOTTINGHAMSHIRE

Byteback
6 Mumby Close
Newark
Tel. 0636 79097

The Computer Shop
Unit 250
Victoria Centre
Nottingham
Tel. 0602 410633

Virgin Games Centre
6-8 Wheelergate
Nottingham
Tel. 0602 476126

OXFORDSHIRE

Soft Spot Computers
5 George Street
Banbury
Tel. 0295 68921

SOUTH YORKSHIRE

Just Micro Ltd
22 Carver Street
Sheffield
Tel. 0742 752732

The Computer Store
21A Printing Office Street
Doncaster
Tel. 0302 25260

STAFFORDSHIRE

Castle Computers
6 Hope Street
Hanley
Stoke on Trent
Tel. 0782 267952

Castle Computers
11 Newcastle Street
Burslem
Stoke on Trent
Tel. 0782 575043

Miles Better Software
219/221 Cannock Road
Chadsmoor, Cannock
Tel. 0543 466577/8/9

Software City
59 Foregate Street
Stafford
Tel. 0785 41899

SUFFOLK

Softsellers
5A Dogs Head Street
Ipswich
Tel. 0473 57153

Software Plus
22 St Matthews Street
Ipswich
Tel. 0473 54774

SURREY

Barkman Computer Services
1st Floor, Cardinals of Kingston
6/9 Market Place
Kingston
Tel. 01 546 5941

The Games Room
Unit 15, In-Shops
Epsom Indoor Market
High Street
Epsom
Tel. 03727 44465

The Model Shop
89E Woodbridge Road
Guildford
Tel. 0483 39115

Ultima Retail Ltd
1st Floor, White Lion Walk
Guildford
Tel. 0483 506939

TYNE & WEAR

Microbyte Home Entertainment Centre
56 Garden Walk
The Metro Centre
Gateshead
Tel. 091-460-6054

Sunderland Computer Centre
29 Crowtree Road
Sunderland
Tel. 091 565 5711

The Computer Shop
7 High Friars
Eldon Square
Newcastle
Tel. 091 261 6260

The Computer Shop
9 Maritime Terrace
Sunderland
Tel. 091 510 8142

WEST MIDLANDS

Evesham Micros Ltd
1762 Pershore Road
Cotteridge
Birmingham
Tel. 021 458 4564

Mr Disk
11-12 Three Shires Oak Road
Bearwood, Warley
Tel. 021 429 4996

Software City
3 Lichfield Passage
Wolverhampton
Tel. 0902 25304

Software City
1 Goodall Street
Walsall
Tel. 0922 24821

Software Express Ltd
212-213 Broad Street
Birmingham
Tel. 021 643 9100

Watchdog Home Entertainment Centre
40 Queen Street
Wolverhampton
Tel. 0902 313600

Virgin Games Centre
98 Corporation Street
Birmingham
Tel. 021 236 2523

WEST SUSSEX

Crawley Computers
62 The Boulevard
Crawley
Tel. 0293 37842

Worthing Computer Centre
7 Warwick Street
Worthing
Tel. 0903 210861

WEST YORKSHIRE

Microbyte Home Entertainment Centre
33 Kirkgate
Wakefield
Tel. 0924 376656

Microbyte Home Entertainment Centre
29 Queen Victoria Street
Leeds
Tel. 0532 450529

Microbyte Home Entertainment Centre
1 Kirkgate Mall
The Kirkgate Centre
Bradford

The Computer Store
13 Westmorland Street
Wakefield
Tel. 0924 290159

The Computer Store
34/36 Ivegate
Bradford
Tel. 0274 732094

The Computer Store
40 Trinity Arcade
Leeds
Tel. 0532 429284

The Computer Store
10 Square, The Woolshops
Halifax
Tel. 0422 69077

The Computer Store
4 Market Place
Huddersfield
Tel. 0484 514405

Virgin Games Centre
94-96 The Briggate
Leeds
Tel. 0532 443681/2

WARWICKSHIRE

Spa Computer Centre
68 Clarendon Street
Leamington Spa
Tel. 0926 37648

WILTSHIRE

Ace Computers Ltd
31 Farringdon Road
Swindon
Tel. 0793 512074

Antics
8 Regent Circus
Swindon
Tel. 0793 611253

EIRE

Virgin Games Centre
14-18 Aston Quay
Dublin 2
Tel. Dublin 777361

SCOTLAND

Megabyte Computer Centre
12 Ettrick Square
Town Centre
Cumbernauld
Tel. 0236 738398

Virgin Games Centre
28-32 Union Street
Glasgow
Tel. 041 221 0103

Virgin Games Centre
131 Princes Street
Edinburgh
Tel. 031 225 4583

WALES

Ace Computers Ltd
87 City Road
Cardiff
Tel. 0222 483069

Bud Morgan
22/24 Castle Arcade
Cardiff
Tel. 0222 229065

EC Computer Exhibition Centre plc
2nd Floor, Glamorgan House
David Street
Cardiff
Tel. 0222 390286

Soft Centre
28/30 The Parade
Cwmbran Town Centre
Cwmbran
Tel. 06333 68131

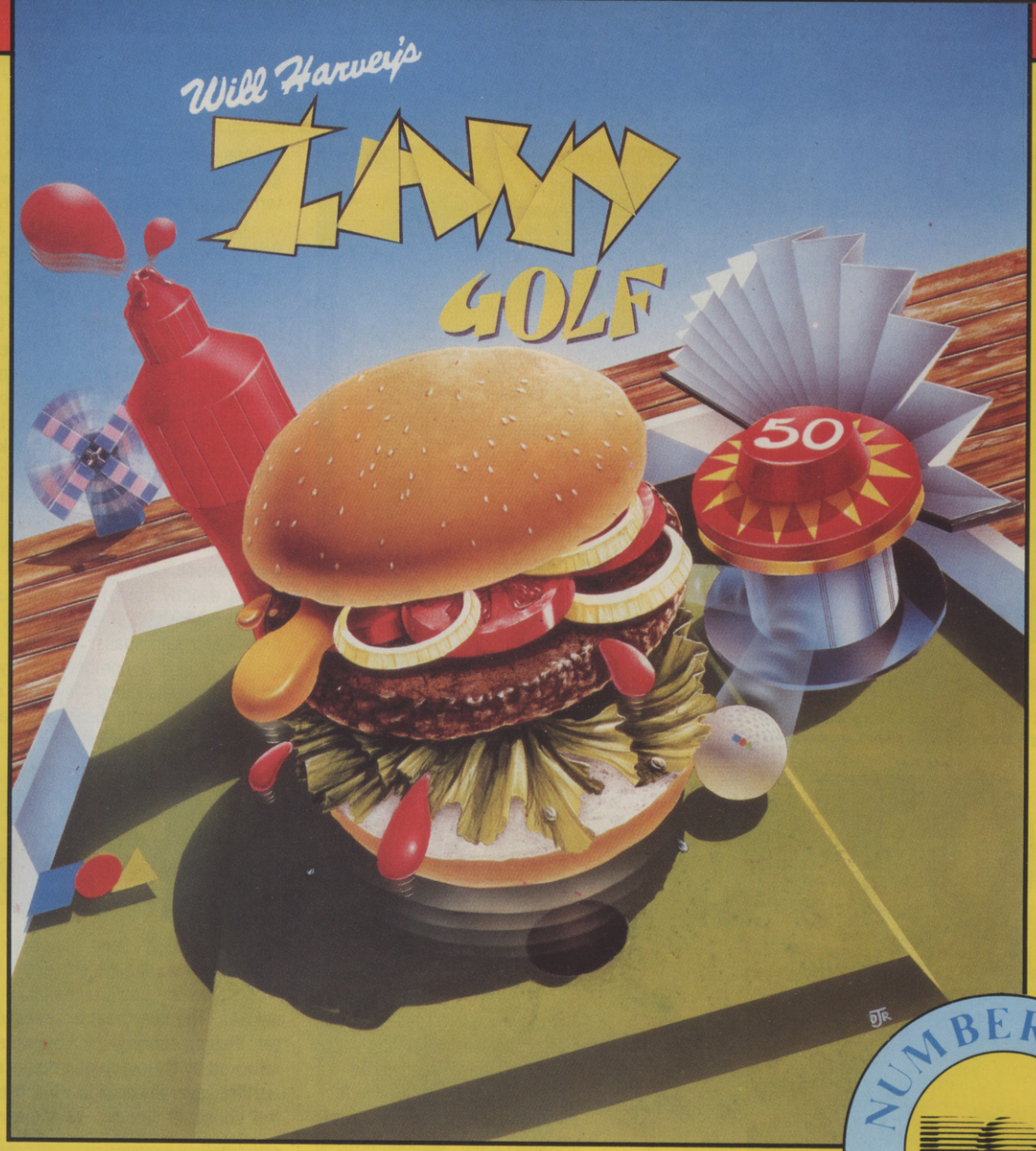

NUMBER ONE IN THE USA

ELECTRONIC ARTS™

NOW on the **IBM PC** and Compatibles. **COMING SOON** for the **Atari ST** and **Amiga**

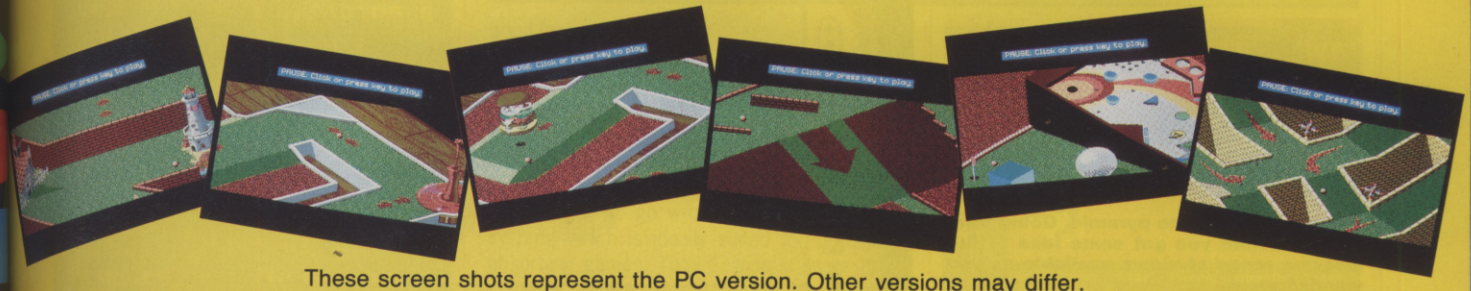

These screen shots represent the PC version. Other versions may differ.

Electronic Arts produces Home Entertainment Software on most Computer formats. For a complete product catalogue, please send 50p together with a stamped and self-addressed A5-sized envelope to: **Electronic Arts "Catalogue Offer", Electronic Arts, 11-49 Station Road, Langley, Berks SL3 8YN.**

HOW TO ORDER. Visit your local retailer or call Slough (0753) 46465 for the location of your nearest stockist. Dealers please call (0753) 40906.

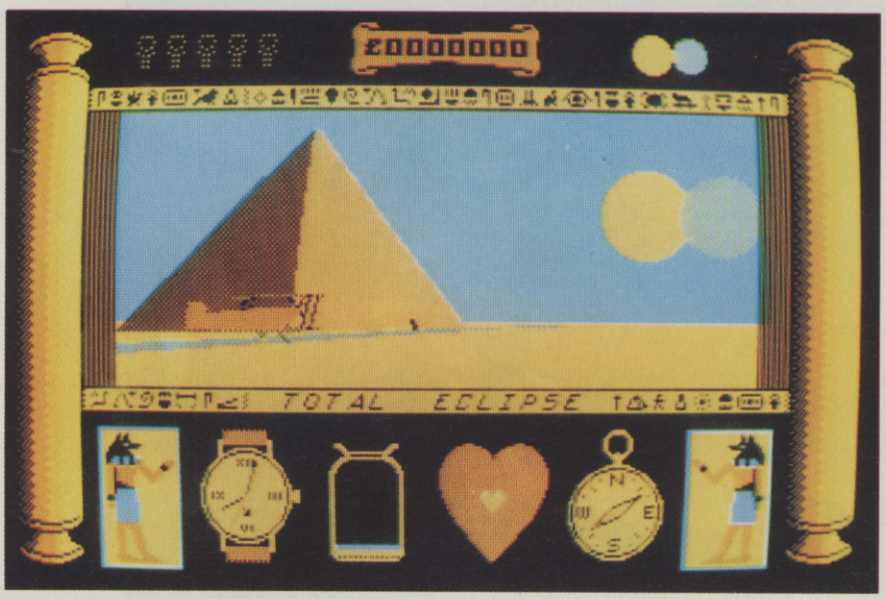

Amstrad – that's your bi-plane parked outside the pyramid at the start of the game. Head through the door to start adventuring.

TOTAL ECLIPSE

INCENTIVE walk like an Egyptian

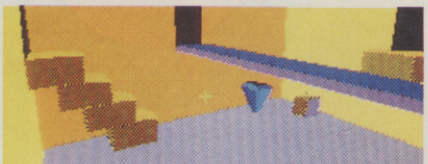

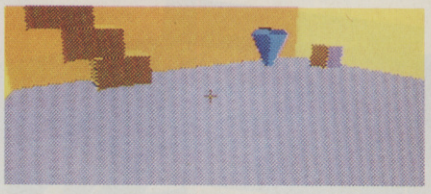

Amstrad – inside the pyramid. Going from top to bottom you get some idea of the massive range of views available as you wander about.

Right – the same view (different angle) on the Spectrum. It may not be as colourful, but it's as playable.

907

Anyone who hasn't heard of the Freescape programming system must have been living on the moons of Evath for the last 18 months. In the hands of the creative team at Incentive it turns out solid 3D environments in which all manner of adventures have been taking place.

Take a wander back in time to 1930, to a world in peril. Mankind is threatened by an ancient curse – if, at any time of the day, the sun is prevented from shining on an Egyptian shrine at the top of a pyramid, whatever prevents the light from reaching the shrine will go boom. Unfortunately there's about to be an eclipse, and that means it's the moon that is going to go boom, causing an awful lot of life-terminating problems for the people on Earth.

Being a right little Indiana Jones, you've flown in by biplane to the pyramid and are going to have a crack at getting to the shrine and removing the curse. All before the eclipse happens and the tea gets cold in the pot.

As well as the Freescape view of the surroundings, the main display contains a number of informative icons. The top of the screen shows the number of Ankhs being carried (these ancient artifacts act as keys) and the value of treasure collected, and contains a picture that shows how near the eclipse is. At the bottom of the screen a message window gives details of the location and reports on events as they happen, and below that is a watch that shows exactly how much time remains before disaster strikes, a water-bottle, a heartbeat meter, and a compass.

There are a number of ways of goofing things up on the quest – such as running out of time, agitating your heart so that you have a heart attack, or encountering an instantly terminal trap. The heartbeat is speeded up by falling off things, running out of water or getting attacked by the automatic defence systems.

The overall mission objective is to get to the shrine at the top of the pyramid, but in

RELEASE BOX		
SPECTRUM	£9.95cs • £14.95dk	OUT NOW
AMSTRAD	£9.95cs • £14.95dk	OUT NOW
C64/128	£9.95cs • £12.95dk	IMMINENT
16-bit versions under development		

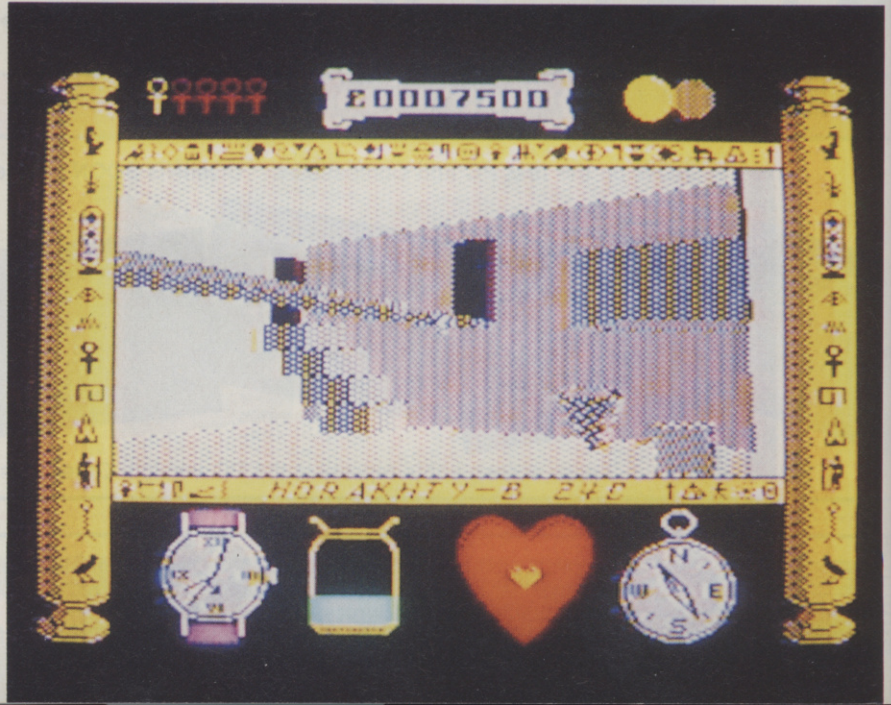

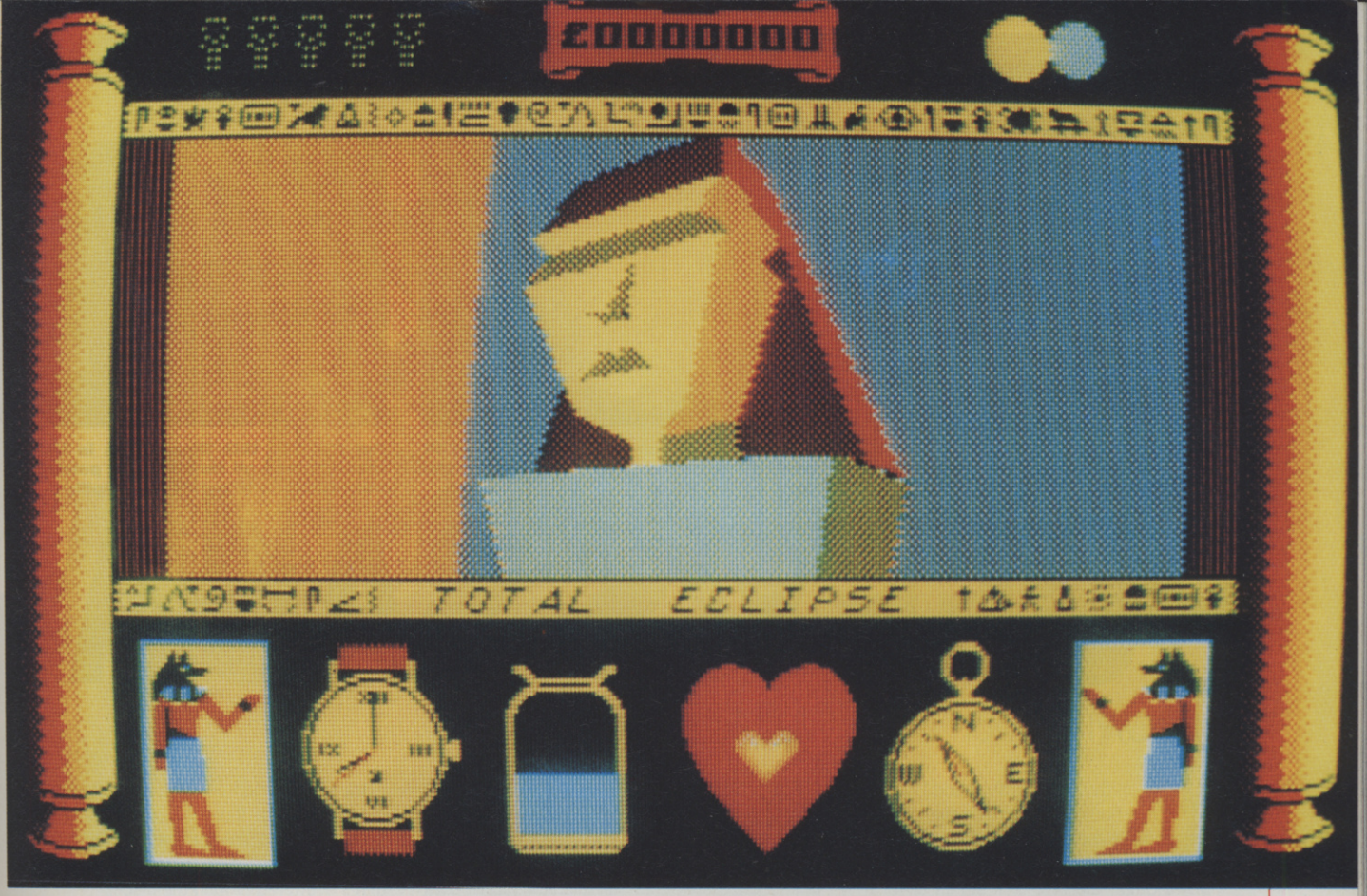

Amstrad – could she be the key to a puzzle?

order to provide an ongoing measure of progress (and make the adventure worthwhile) treasure can be picked up along the way.

The puzzles are similar in nature to those in *Driller*, but everything is much more compact. It's not a matter of exploring large open areas, but one of mapping a complicated maze of rooms packed with objects. Much of the uneventful travel between places that you have in *Driller* and *Dark Side* is eliminated, concentrating both the mind and gameplay.

Your 'interface' with objects is again conducted in two main ways: shoot them or walk up to them. There's the same freedom of movement to look up and down, crouch or do 'U' turns and there is also a handy option to re-orientate yourself to face forward – it saves a lot of time spent messing about after having a good look round a room.

The early rooms are full of relatively easy puzzles to solve, getting you comfortably into the action. It's not just a matter of finding one correct solution either... there are a number of ways of solving most situations, giving a welcome flexibility to the gameplay.

It's hard to go wrong with the Freescape system, which is ideally suited for producing absorbing games. *Total Eclipse* is nearer to a standard arcade adventure than the previous games in terms of exploration and puzzle solving, and Freescape gives it the winning edge.

● Bob Wade

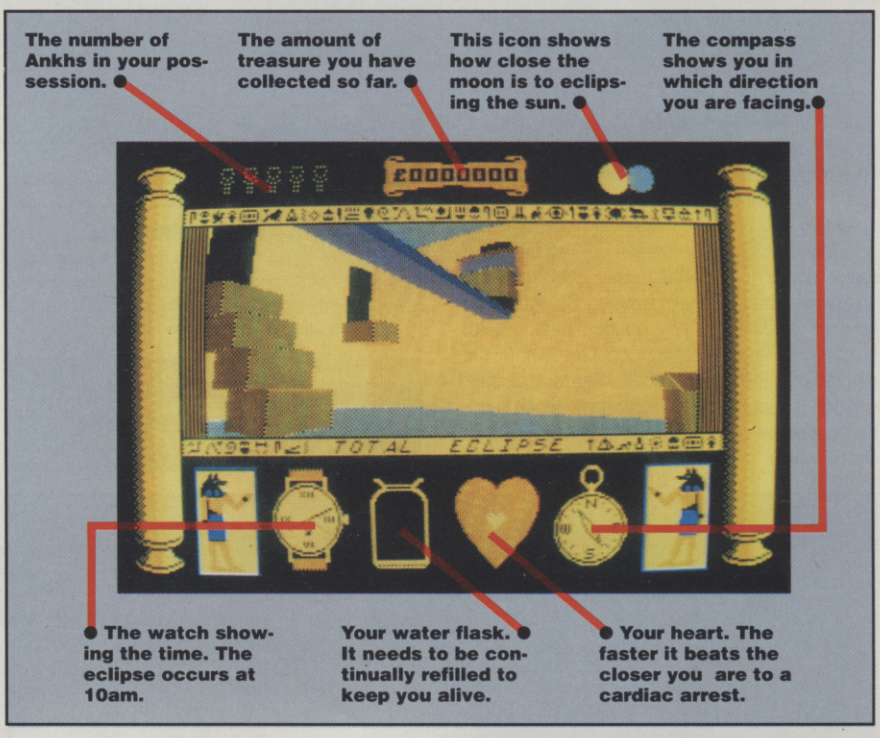

SPECTRUM VERSION

The stippling, one colour effect has never been as effective as the multi-colour modes of other versions, but it still looks good. Precious little in the way of sound effects again.

GRAPHICS	7	IQ FACTOR	7
AUDIO	2	FUN FACTOR	6

ACE RATING 902

AMSTRAD VERSION

In the year or so that Freescape has been around nobody has come up with a competitor for its graphic style. It's as distinctive and impressive as ever.

GRAPHICS	8	IQ FACTOR	7
AUDIO	2	FUN FACTOR	6

ACE RATING 907

PREDICTED INTEREST CURVE

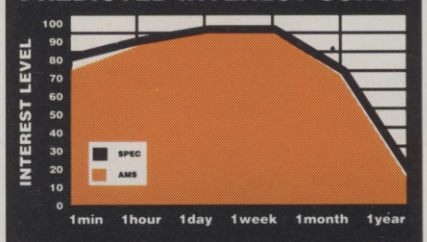

Freescape isn't as initially exciting these days, but there's all the addiction and challenge you can handle

At the start of Level Four. Those switches above and to the left of Puffy are important...

...Oops! Puffy bounced onto the wrong bit and will not be able to get at any of the food on this level.

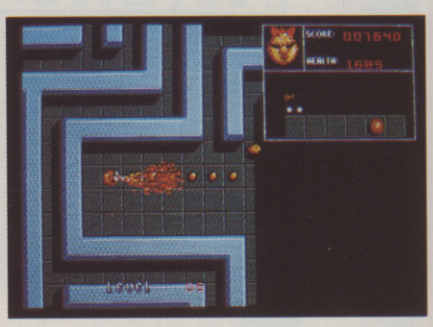

Pufyn's turn this time. She's in training mode (hence all those health points) and has managed to collect a fire pill.

PUFFY'S SAGA

UBI SOFT launch their invasion

ZOMBI on the CPC hardly made Ubi Soft a household name in the UK, but over the coming months the French software house hopes to change the position.

Puffy's Saga, the first of a series of forthcoming UK launches from Ubi Soft, is a *Gauntlet*-ish maze game in which you control either Puffy himself or his girlfriend Pufyn. Rushing around some 30 walled levels, the aim is to collect small brown balls and avoid nasties. Both characters look like small potatoes, but have different attributes. Pufyn, for example, can move quicker than Puffy, but has weaker firepower and tends to get fewer goodies.

The nasties come in different shapes and sizes; some roam around the levels chasing you, while others remain stationary blasting the hero or heroine as they bounce past. Health points are reduced by contact with the denizens of the dungeon, so keep out of their way or shoot them before they touch you. Extra weapons are available, including super shots which greatly increase firepower, and extra speed which puts the character in athlete mode. To keep those health points up – they count down continually whether you bump into baddies or not – make sure to eat the food that's scattered around the place.

All the brown balls on the current level have to be collected before access is gained to the next stage. This process would be a lot easier if all the brown balls were out in the open – some are hidden behind walls or in chests, and the only way to get at them is by collecting keys which open chests and certain walls, or by bouncing onto trip switches which open sections of wall. Hang around too long on a level though, and the walls start disappearing on their own, which is not usually a good thing...

A form of currency – Magic Goms – exists, and can be collected and used to buy extras. For the very reasonable price of one Gom, another hundred health points can be purchased or a swap effected between the two characters.

Puffy's Saga is great fun to play – all the puzzles and traps mean it will take a long time to master. Then you can go back and do it all over again using the other character.

● Andy Smith

RELEASE BOX		
ATARI ST	£24.99dk	OUT NOW
AMIGA	£24.99dk	IMMINENT
SPECTRUM	£8.99cs • £14.99dk	JANUARY
AMSTRAD	£8.99cs • £14.99dk	JANUARY
C64/128	£9.99cs • £14.99dk	IMMINENT
IBM PC	£19.99dk	JANUARY

ATARI ST VERSION

The graphics are colourful and though the scrolling is a bit naff, the animation is good. The sound effects are wonderful as is the digitised speech. Let's hope Ubi Soft keep up the good work.

GRAPHICS 8 **IQ FACTOR** 6
AUDIO 8 **FUN FACTOR** 8

ACE RATING 844

PREDICTED INTEREST CURVE

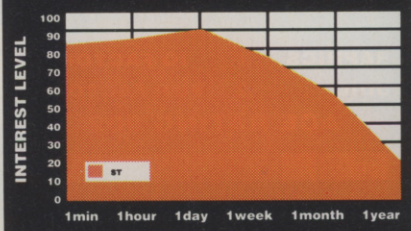

Humorous and challenging.

Puffy's running out of health points – he has got extra speed though, so he may be able to get past those dragons and collect the food on the way. It might be an idea to trade in that Magic Gom (blue ball below the keys) for an extra hundred health points at this stage.

ACTIONWARE™

The Ultimate Action Adventures

Go ahead... Make Your Day!

Now you can shoot the bad guys with this real-time action shoot-'em-up adventure. Choose your weapon,* use the Actionware LIGHT PHASER GUN™, your joystick or mouse and you're ready to combat evil in an exciting action packed world!

It's your choice . . . ***CAPONE***™ gangsters in Chicago, ***P.O.W.***™ enemies in Asia, ***CREATURE***™ aliens in outer space.

Actionware Phaser Gun (optional) and each Action Adventure sold separately.

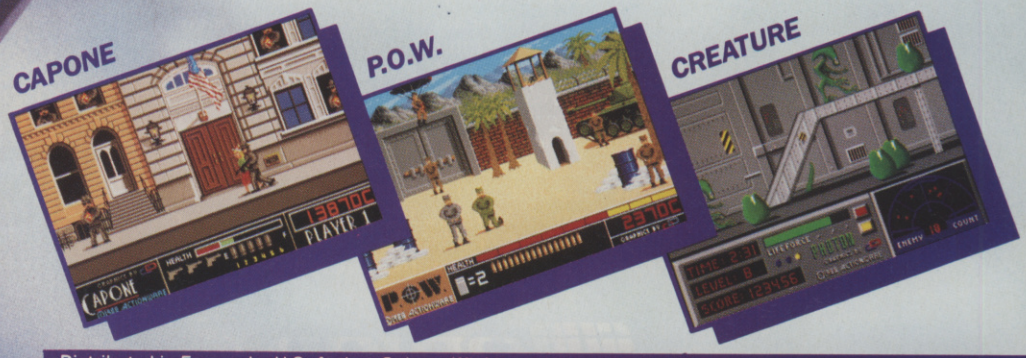

Distributed in Europe by U.S. Action, Suite 1, Wickham House, 2 Upper Teddington Road, Hampton Wick, Kingston, Surrey KT1 4DP, (01) 977-9588

US Action (Holland) BV, Grote Berg 70, 5611 KI, Eindhoven, Netherlands Tel 040 433320

* Atari ST (Mouse only). AMIGA (Phaser Gun or Mouse). IBM PC and Compatibles (Phaser Gun, Mouse, or Joystick). Commodore C64 128 and Apple IIGS Versions coming soon.

Commodore Amiga

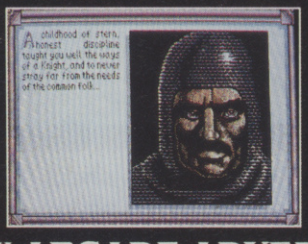

The Knight one of three character classes.

Atari ST

Converse through simple commands and menus.

DISCOVER AN ARCADE ADVENTURE WITH HIDDEN DEPTHS

Discover Times Of Lore, Origin's first adventure on cassette. Acclaimed British designer Chris Roberts has taken the best of arcade and adventure – fast and furious combat, stunning graphics and animation, unrelenting danger and challenge – and introduced the depth of a classic fantasy role playing game.

Entirely joystick driven, Times Of Lore continuously tests your combat skills while you gradually become involved in a compelling plot. With 13,000 screen locations, a powerful but easy-to-use menu and icon interface, scores of interactive characters and music by Martin Galway, it ventures further than other arcade adventures.

Origin have broken new ground in Times Of Lore. Isn't it time you did too? Available for: C64/128 Cassette £9.95, Disk £14.95, Spectrum 48/128K Cassette £9.95, Spectrum +3 Disk £14.95, Amstrad 464/6128 Cassette £9.95, Disk £14.95, Atari ST £24.95, IBM/PC & Compatibles £24.95, Apple £19.95, Commodore Amiga £24.95.

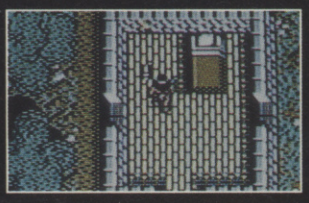

C64/128

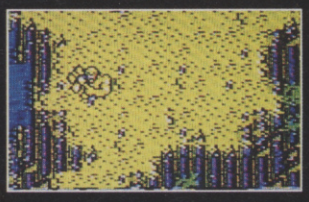

Spectrum

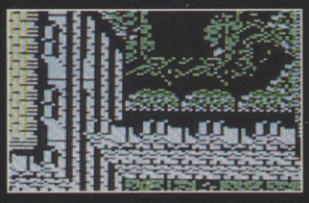

Amstrad

Journey through an immense world of cities, dungeons, and a stunning variety of natural terrain.

ORIGIN

Origin, MicroProse, 2 Market Place, Tetbury, Glos, GL8 8DA. Tel: 0666 54326

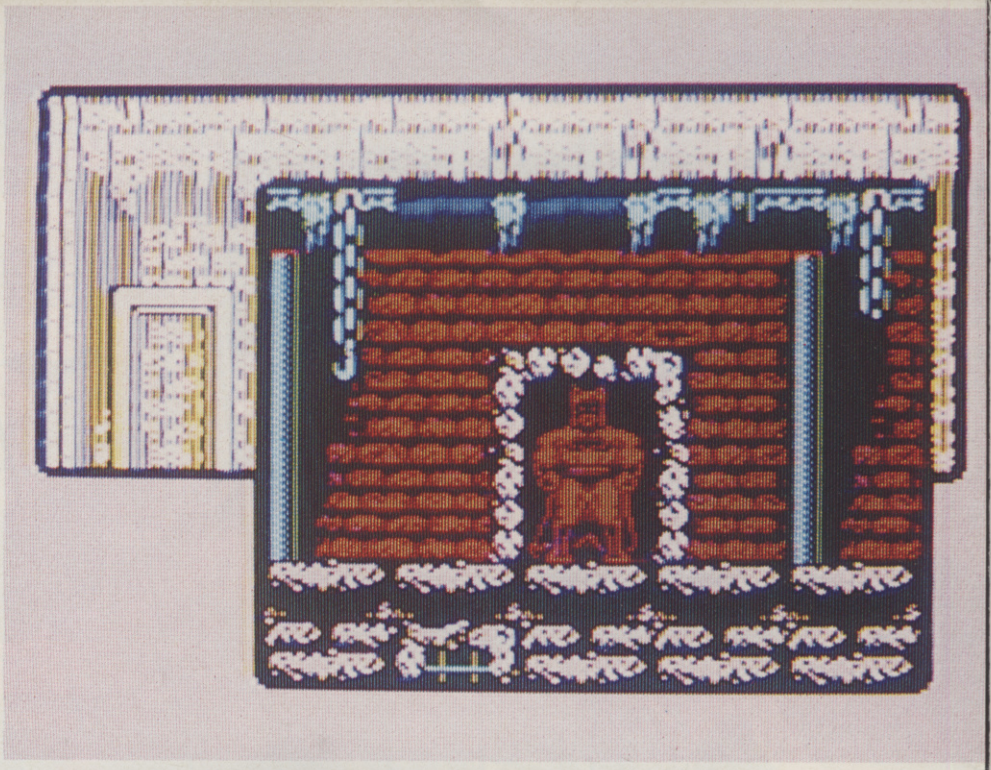

BATMAN

THE CAPED CRUSADER

Batman licences? OCEAN Gotham...

The Joker game – in living colour!

903 ACE RATED

Not a sequel to the Jon Ritman game by any means, this begins a new generation of Batman licences, the first in what is rapidly set to turn into a series – the next one is going to be *Batman The Movie*.

This comic-strip style arcade adventure is essentially two games in one. One side of the tape has you up against arch-villain The Joker in a caper called *A Fete Worse Than Death*, and the flip side of the tape pits the player against The Penguin in *A Bird In The Hand*. In the Penguin game, the dastardly criminal plans to dominate Gotham City by unleashing an army of mechanical penguins that he's manufacturing in an old umbrella factory. In the Joker game, Batman has to prevent bombs that have been placed under the Batcave from exploding while rescuing his youthful assistant Robin from the clutches of villains.

Both adventures start at the Batcave. Taking control of Batman, you wander around the game area collecting items (which sit on the floor flashing), before using them in the correct locations in order to progress. An element of combat is involved, but true to the original stories, no-one actually dies.

There are two main screen displays, and pulling down on the joystick with fire pressed toggles between them. In the main display mode, each location is viewed side-on, the size of the display depending on the size of the location and whether there are any objects in it. Leaving a location causes another frame to be laid over the old one on-screen – this continues until you either use or pick up an object, when the overlays clear and the display starts afresh. The other main screen mode is the static utilities screen which reveals health, strength, stamina and so on. It also contains a group of icons including a 'use' icon and a 'drop' icon, surrounded by the objects collected on your travels. To use an object, select it and click on the use icon.

As well as wandering around collecting objects, there are the criminal's minions to avoid or fight. Be careful though, because fighting takes energy which can only be replaced by collecting and eating (using) food, which is sometimes difficult to find.

Of the two games, the Penguin one is the easier. Comic strip captions often give you clues as to which object should be used where. There aren't so many clues when you're playing against the Joker though, so beware.

Batman The Caped Crusader is great fun to play. The puzzles can be tricky but with a little bit of lateral thinking they get easier.

● Andy Smith

RELEASE BOX		
ATARI ST	£19.95dk	IMMINENT
AMIGA	£24.95dk	IMMINENT
SPECTRUM	£8.95cs • £14.95dk	OUT NOW
AMSTRAD	£9.95cs • £14.95dk	IMMINENT
C64/128	£9.95cs • £14.95dk	IMMINENT
IBM PC	Under development	

The Penguin game. Knowing when and where to use objects is the key.

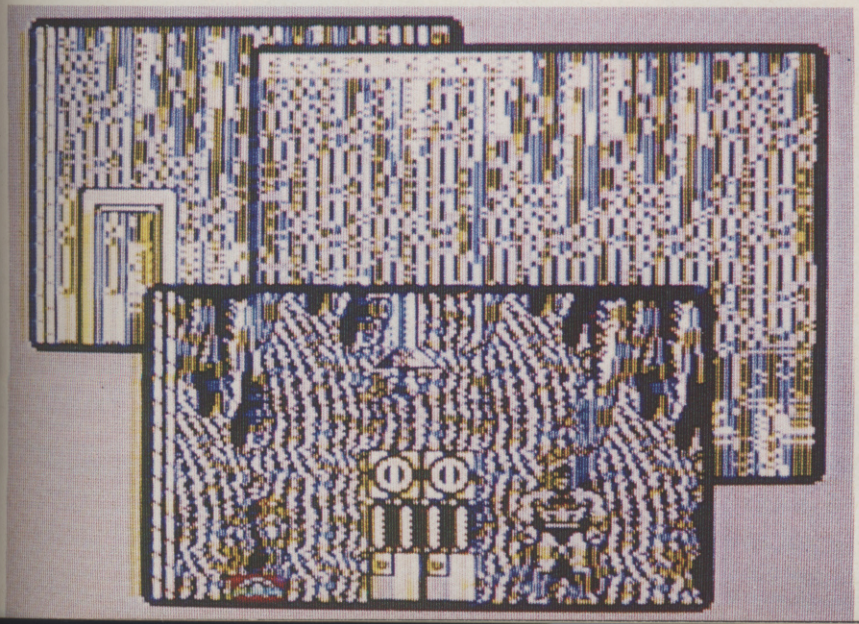

SPECTRUM VERSION

The screen display is great – there's even an option to play with the backgrounds in mono or full colour. The game plays well, though it is sometimes annoying to try a low kick on an opponent and end up in the utilities screen. Overall, it's fun to play, and will keep arcade (and Batman) fans happy for a long time.

GRAPHICS	9	IQ FACTOR	5
AUDIO	6	FUN FACTOR	8

ACE RATING 903

PREDICTED INTEREST CURVE

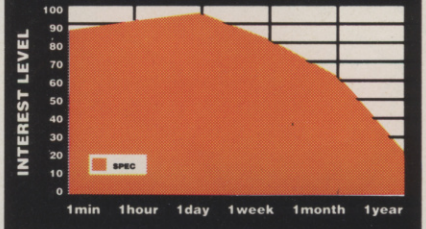

Start solving the puzzles, and it gets very involving.

The meanest fighting machi

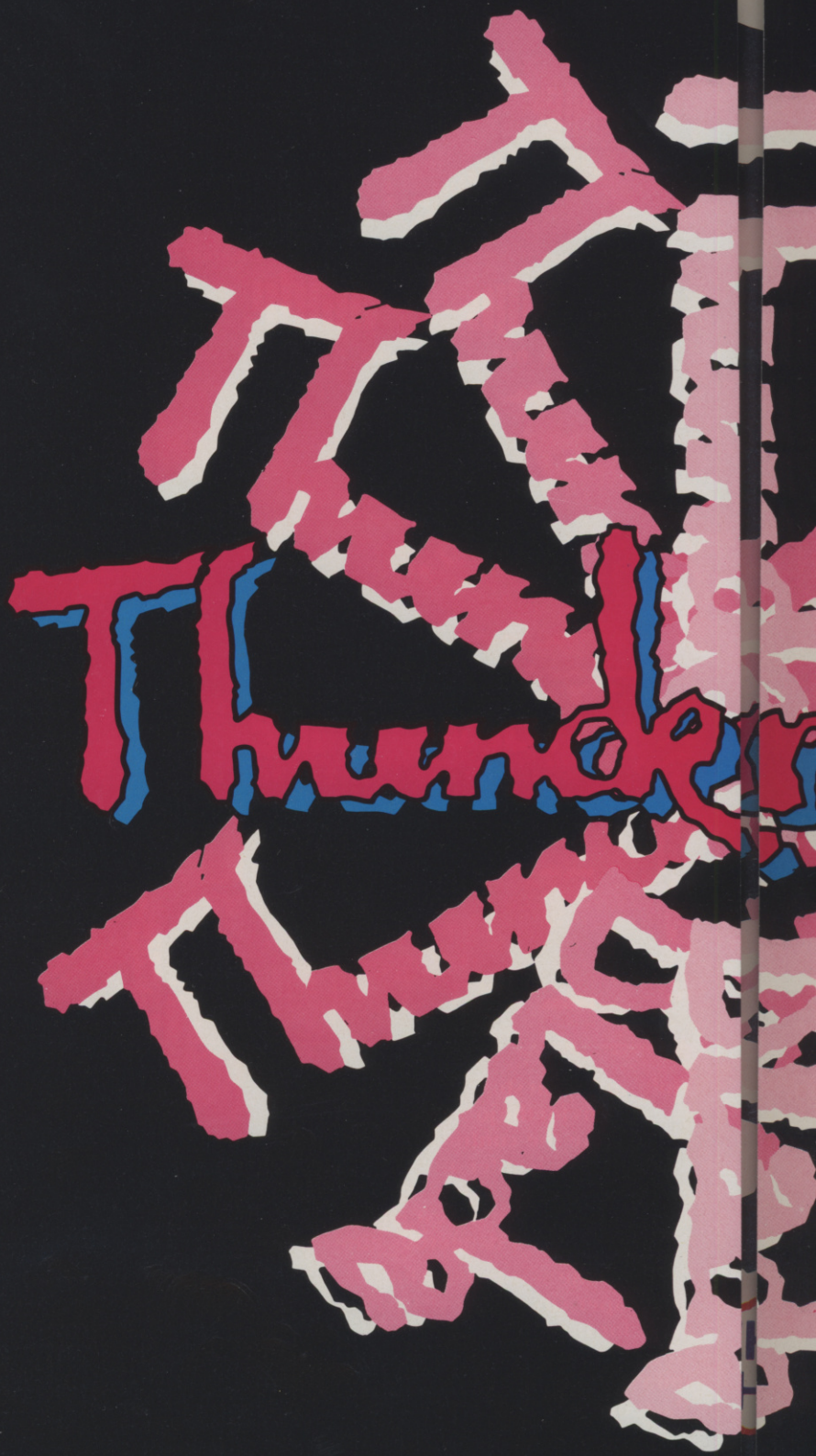

ne ever to storm the skies...

"Sheer arcade brilliance.... captured"

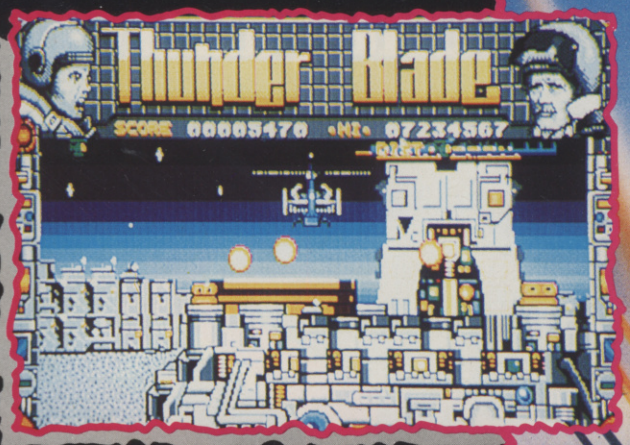

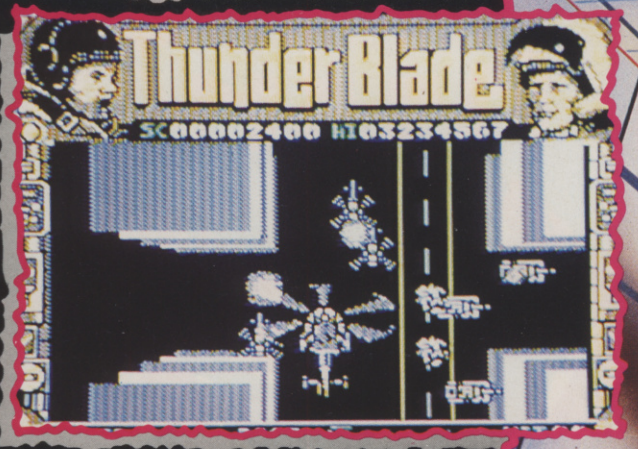

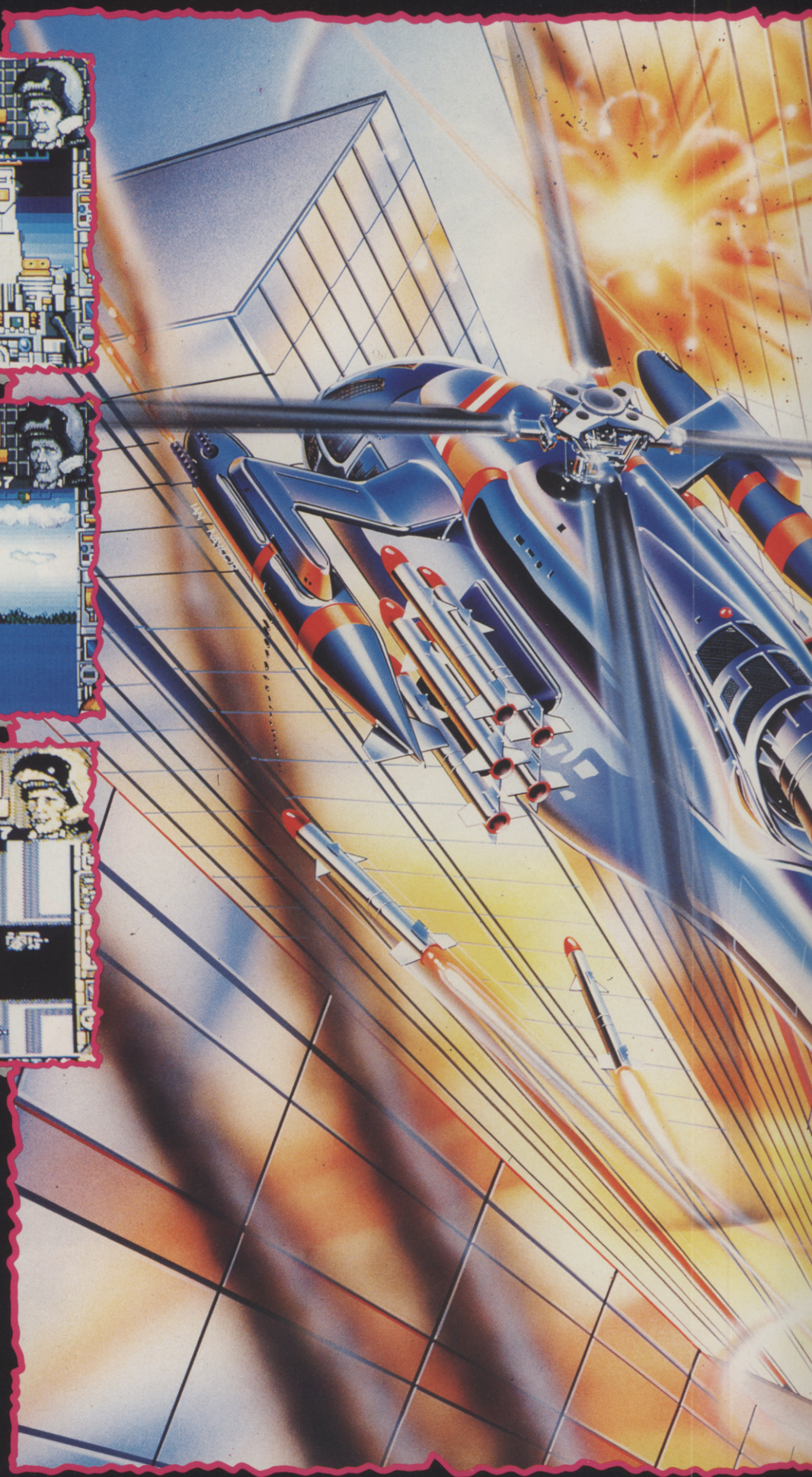

Hold on to your stomachs, unscramble your brains for the journey of a lifetime as you take the controls of the most advanced Helicopter armaments specialists could ever conceive – outmanoeuvre the fastest jet fighter, outgun the most dangerous gunship.

Traverse the war-torn skyline of skyscraper city as you sharpen your skills for the battle ahead. Plunge out to sea for an epic encounter with an immense, heavily armoured gunship. Race on to a shoot-out in the rocky canyon and dense forests, where your flying expertise is tested to the limits as you dive, hover and skilfully manoeuvre your way through this fortified maze.

CBM 64/128 £9.99 TAPE £14.99 DISK SPECTRUM 48/128K £8.99 T

UM 48/128K £8.99 TAPE £12.99 DISK AMSTRAD CPC £9.99 TAPE £14.99 DISK

No.1
Thunder Blade
PSI CHALLENGE
OF THE YEAR!
This game has been manufactured under license from Sega Enterprises Ltd., Japan, and THUNDERBLADE™ and SEGA® (or SEGA™) are trademarks of Sega Enterprises Ltd.
U.S. GOLD
ATARI ST £19.99 DISK AMIGA £24.99 DISK IBM PC &

Screen shots taken from various formats

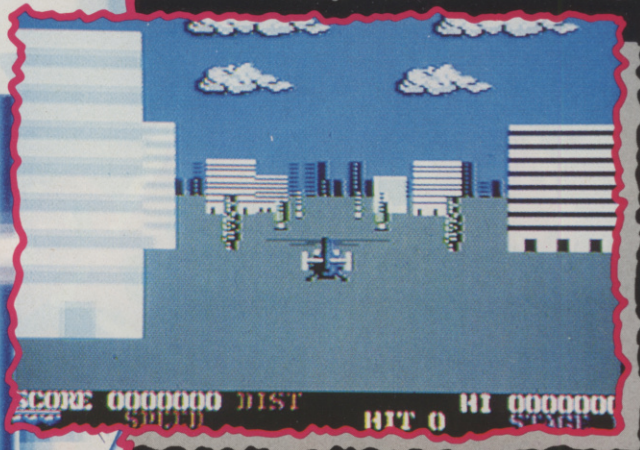

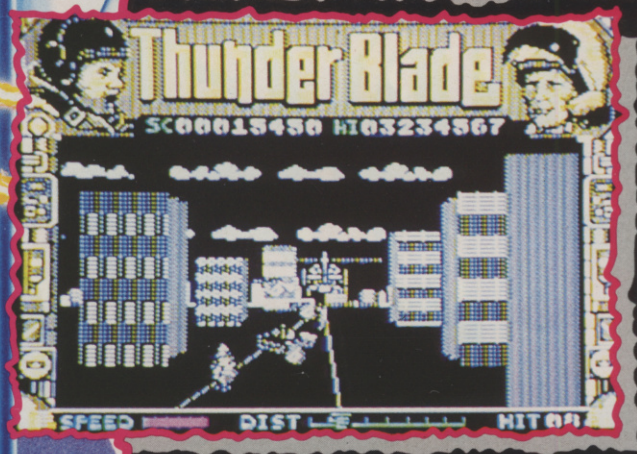

Thrusting forward you gallantly roar ahead blazing enemy gunships, armoured tanks, jet fighters – avoiding heat seeking exocet missiles through the perilous oil installation to reach the final encounter – the awesome APACHE battle cruiser, the action never ceases. Never that is until you emerge victorious – Golden Gunner – master of the meanest fighting machine ever to hit the skies.

U.S. Gold Ltd., Units 2/3 Holford Way
Holford, Birmingham B6 7AX.
Tel: 021-356 3388.

4.99 DISK IBM PC & COMPATIBLES £24.99 DISK

EXPLODING FIST +

More fist-action from FIREBIRD

OVER three years have passed since *The Way Of The Exploding Fist* blasted onto the home computer, heralding a new era in combat games. Little has changed on the beat-em-up front since then though: the opponents have got uglier, meaner and more numerous, but the basic theme still hasn't changed.

Fist+ can accommodate up to three players, computer or human, and the aim is to become a 10th dan by winning two bouts per dan. Manage that without getting knocked out of a round, and you then have to defend your title against more, increasingly difficult, opponents. As you'd expect from a beat-em-up, the standard 16 moves are available – eight with the fire button pressed, and eight without. The bouts are each timed to one minute, but they can finish earlier if one player manages to clock up eight hits on the opponents.

After every two bouts, the surviving human players get to take part in a points-boosting bonus game. Placed in a dark alley, the player has to manoeuver a cross-hair sight around the screen and aim Shuriken at the dragon heads that appear. Miss one of the heads and it comes flying toward the player and the bonus game is over.

Though it's not original stuff, beat-em-up fans will find *Fist+* playable, with a degree of short-term addictiveness.

● Andy Smith

(Left) C64 – the green guy is just about to start hitting you while the red guy waits for his turn. The backgrounds are colourful with all that neon flashing away!

C64 VERSION

The graphics are good, but don't expect too much in the sound department. The opponents are tough – which is good – and the ability to accommodate up to three players is even better. All said though, it is unoriginal and you will tire of it.

GRAPHICS	8	IQ FACTOR	2
AUDIO	6	FUN FACTOR	7

ACE RATING 719

RELEASE BOX

SPECTRUM	£7.99cs	JANUARY
C64/128	£9.99cs • £12.99dk	JANUARY

No other versions planned

PREDICTED INTEREST CURVE

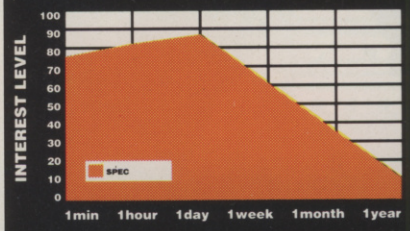

Good, challenging fun for beat-em-up fans, but likely to wear thin after a while.

SAVAGE

FIREBIRD answers the call of the wild

Amstrad – Savage hacks his way through monstrous adversaries in the castle dungeons.

HUNKS everywhere have been envying the ad for this. Now they get the chance to strut their funky stuff in a trio of arcade challenges. But even if you are man enough for the game, is it man enough for you? Savage's muscular body only appears in the first stage, which is similar to *Trantor*. A large figure runs and bounds along scrolling corridors, battling off the denizens of the dungeons. The escape route is made deadly by the large corridor guardians and the pits which have to be jumped over.

Stage Two is totally different and is a test of reflexes. The action is viewed through Savage's eyes as he races across the Valley of Death. Monoliths come hurtling towards the

C64 VERSION

Compares well with the CPC version – super graphics and lively music and effects.

GRAPHICS	9	IQ FACTOR	1
AUDIO	6	FUN FACTOR	8

ACE RATING 704

AMSTRAD VERSION

Some of the best graphics yet seen on a CPC in all three stages. Sound effects and music are also good.

GRAPHICS	9	IQ FACTOR	1
AUDIO	6	FUN FACTOR	8

ACE RATING 704

TECHNOCOP

Highway robbery from GREMLIN

COPS sometimes have robotic attachments – but this one is going up against the evil-doers without any shiny armour plating. However lots of hi-tech gear as well as a spanking new fast car are on offer to this heroic lawgiver...

Hopping into the car, which has a machine gun mounted on the roof, you set off along the road. Traffic that gets in the way can be blasted or barged aside, and when a message comes through that a crime is being committed, speed is of the essence in order to get to the scene of the crime in time. If the traffic is a little heavy, there's always the Nuke'em missiles that act as smart bombs. Later on, additional equipment is available to deal with motorists – a turbocharger, a more powerful gun and side rams. Bonus items found on the missions help increase the score, replenish life or repair car damage.

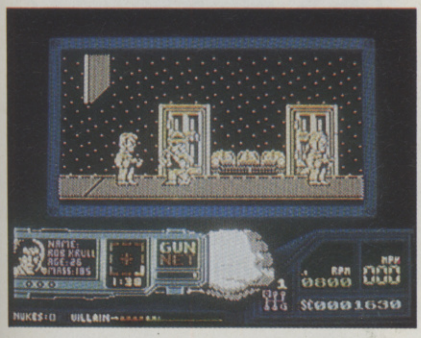

Spectrum – inside the first building the radar scope homes in on the criminal, whose details are shown on the bottom left of the screen.

At the crime scene leave the car and proceed on foot into a building, tracking the criminal who has to be caught or killed on a radar scanner. Criminals don't have to end up in pine boxes, but can be captured using a net gun. Speed and care are called for because there's a time limit for capturing the bad guy, and innocent civilians shouldn't be shot. To get to the quarry, holes in the floor have to be leapt over and lifts used to move between floors as gangsters attack you with guns, knives and whips.

When a mission is completed, successfully or not, it's back to the car and on to the next building. Before the day's work is done, eleven criminals have to be apprehended, hiding in increasingly complicated locations – the building maps getting bigger and trickier to get around.

A very pleasing mix of driving action, which compares well with other recent car games, and exploration. There's no let-up in the action on either stage. It's annoying to have to repeat the early buildings every time you play, but otherwise it's well paced and full of things to shoot and find.

● Bob Wade

RELEASE BOX		
ATARI ST	£19.99dk	IMMINENT
AMIGA	£19.99dk	IMMINENT
SPECTRUM	£7.99cs • £12.99dk	OUT NOW
AMSTRAD	£9.99cs • £14.99dk	IMMINENT
C64/128	£9.99cs • £14.99dk	IMMINENT
IBM PC	£19.99dk	IMMINENT

SPECTRUM VERSION

The driving stage is fast and great to look at. The building stage doesn't come across so impressively, but still looks okay. The sound effects are limited to engine and shooting noises.

GRAPHICS	7	**IQ FACTOR**	5
AUDIO	3	**FUN FACTOR**	7

ACE RATING 804

PREDICTED INTEREST CURVE

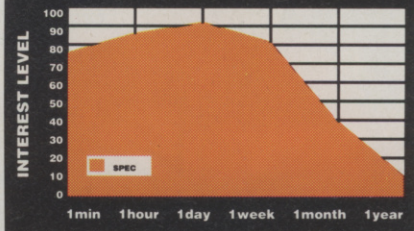

You'll be handcuffed to the joystick until most of the buildings are complete.

Spectrum – controlling the car with the gun sticking out (top right), you can shoot or barge the other cars out of the way.

screen and have to be weaved around. You've also got to shoot skulls and other monsters.

Stage Three takes play back to the dungeons, but this time, in the form of an eagle, he has to retrieve magic powers and free the imprisoned maiden. The eagle can shoot as well as fly – handy when dealing with the monsters that assail it.

The three stages offer different tests of game-playing ability, but no single one is that good. As a package, though, it hangs together well.

● Bob Wade

RELEASE BOX		
SPECTRUM	£8.99cs	OUT NOW
AMSTRAD	£8.99cs • £14.99dk	OUT NOW
C64/128	£9.99cs • £12.99dk	OUT NOW
16-bit versions under development		

PREDICTED INTEREST CURVE

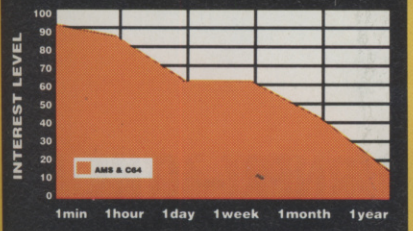

Tremendously impressive at first, palls owing to lack of depth to the gameplay.

SHAKE. RA

F-14

AFTER BURNER

AERIAL ARCADE ACE

ACTIVISION

SEGA®

AFTERBURNER – 'THE ARCA ENS

Afterburner™ Sega© are trademarks of Sega Enterprises Ltd. Game has been manufactured under license from Sega Enterprises Ltd., Japan. Marketed and distributed by Activision.
Mail Order: Activision, Blake House, Manor Farm Estate, Manor Farm Rd., Reading, Berkshire. Consumer Enquiries: 0734 311666 Technical Support: 0703 229694.

Available on C64 cassette (£9.99) and disk (£14.99), Spectrum (£12 Amstra

Amiga (£24 and MS

RATTLE. ROLL IT..

Amiga screen shots shown

ST screen shots shown

ADRENSATION OF THE YEAR'

AFTERBURNER – You've played the arcade **smash** – now **experience** the white-knuckled **realism** of a supersonic **dogfight** at home! Using your heat-seeking **missiles** and laser anti-aircraft **fire,** can you be **top gun** against a seething supersonic **swarm?**

Experience brain-numbing **G-forces;** bones **rattling** with the body-jarring **pitch** and yaw . . . **scan** with your **radar, lock on** your target and **FIRE!**

£12.99 Amstrad cassette (£9.99) and disk (£14.99), Atari ST (£24.99),
£24.99 and MSX (£9.99).

Emlyn Hughes

INTERNATIONAL SOCCER

RECOMMENDED BY MATCH

Quite simply the best football simulation available for the 64 Nothing short of superb.

ZZAP 64

AVAILABLE NOW FOR COMMODORE 64

£9.95 tape £12.95 disk

Coming soon for Spectrum & Amstrad

Audiogenic

Audiogenic Software Limited, Winchester House, Canning Road, Harrow HA3 7SJ, England

Order by phone on 01 861 1166

Access VISA

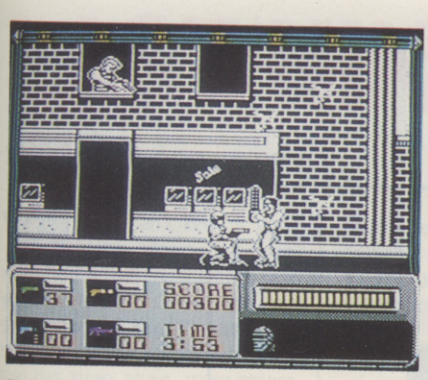

Robocop slugs it out with a chainsaw wielding maniac in Stage One.

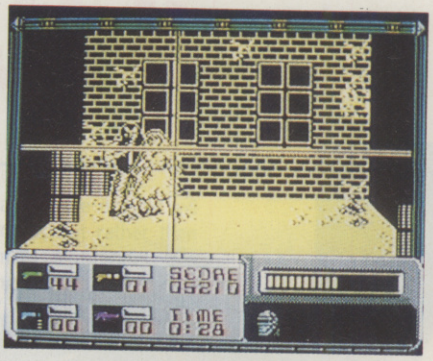

Shoot the bad guy, but mind the girl. Remember Directive Number Two.

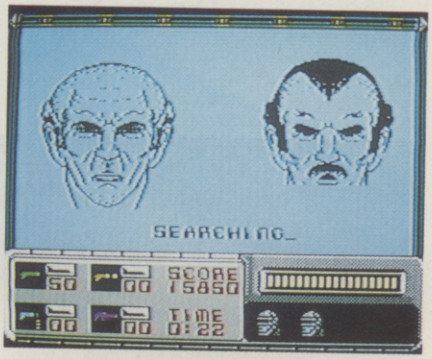

The photo-fit section. Match the face on the right to the one on the left.

ROBOCOP

Part man, part machine, all OCEAN

IT'S not often the launch of a new computer game coincides with the launch of a new coin-op machine. But that's what has happened this month with *Robocop*. Data East have just produced the coin-op machine (see Future Cops in the Arcades Section this issue), and now Ocean are poised to launch the computer game.

Obviously, both versions have their roots in the film, but Ocean – having seen early versions of the Data East game – had a choice. They could either do a straight coin-op conversion, or leave the coin-op alone completely and concentrate on turning the film plot into a playable game – something they had done previously with *Platoon*. In the end they decided to combine the two.

The game breaks down into nine main sections, each section based on sequences from the film. The first stage has the player controlling Robocop as he goes about his daily business of serving the public trust, i.e. shooting baddies. This horizontally-scrolling part of the game is heavily inspired by the coin-op. Baddies appear on street level and from first floor windows and most of them are armed with pistols or chainsaws.

You have to shoot the baddies (each baddy takes at least two shots before he dies) while avoiding their shots. To make life easier there are four types of extra weapon to pick up including three-way shots and super shots that allow you to take baddies out with one shot. The Manta Gun that is used at the end of the film also makes an appearance towards the end of the game.

You have a limited supply of energy, and every time you take a hit the meter drops a little. Fortunately, extra energy capsules can be collected, but allow the energy to drop too much and you lose one of the initial three lives. Other parts of the game include a target-shooting sequence where the player has to shoot a baddy who is holding a woman hostage – hit the woman and your health meter suffers severely (Directive Number Two: Protect the Innocent). There is also a photo-fit ID sequence with 40 seconds available to match up pieces of a face and build up an Identikit picture for the face shown on screen. Finally, there are shoot-em-up sequences in the drugs factory and the junk yard.

Combining elements from the coin-op with the Ocean interpretation of the film has worked well. There's plenty of shoot-em-up action, and the other sequences capture the feel and flavour of the film.

● Andy Smith

RELEASE BOX		
ATARI ST	£19.95dk	IMMINENT
AMIGA	£19.95dk	IMMINENT
SPECTRUM	£8.95cs • £14.95dk	OUT NOW
AMSTRAD	£9.95cs • £14.95dk	IMMINENT
C64/128	£9.95cs • £14.95dk	IMMINENT
IBM PC	Under development	

SPECTRUM VERSION

The graphics are great and the music and digitised speech on the 128K version are very mood-setting. It's fun to play and, though the first few stages are a little easy, the game is tough enough to keep you playing. 48K owners will have to multi-load the game and miss out on all that speech and music, which is a shame.

GRAPHICS	8	IQ FACTOR	2
AUDIO	8	FUN FACTOR	8

ACE RATING 807

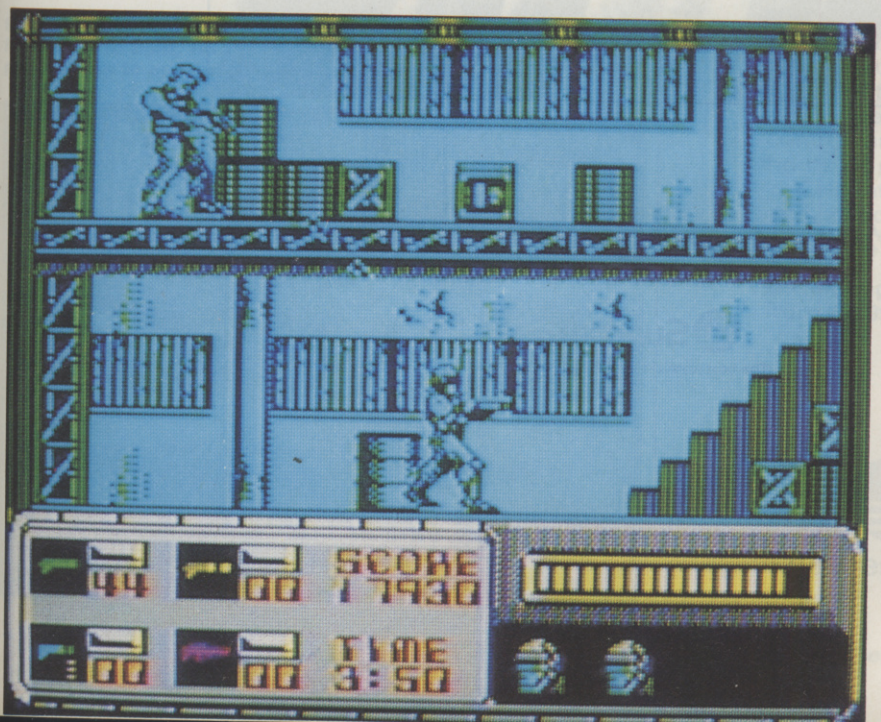

In the drugs factory. There's an extra weapon directly above Robocop – if he can get to it...

PREDICTED INTEREST CURVE

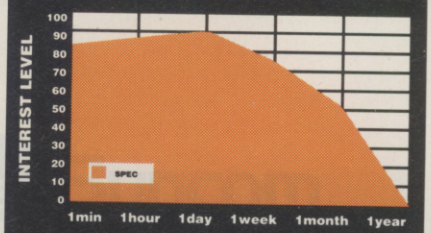

Varied and entertaining with plenty to keep you going.

Guaranteed to keep you going for 17,520 hours

Suncom

The best joysticks under the Sun

LAST NINJA II

SYSTEM 3 goes Hnya!

YOU just can't keep a good Ninja down, especially when he's Armakuni, the chap who you helped to defeat the evil shogun in *Last Ninja*. It was only a temporary victory though, as Kunitoki has risen again, more powerful than ever.

Instead of the green and pleasant lands of the original, this time around the no-good Shogun has picked the towering skyscrapers and tough streets of New York to spread his wicked ways.

Our hero has to find his way through five different areas, each taking a load, until he reaches the baddies' retreat.

Knife-wielding muggers, punks and other Ninjas block progress on the journey to the evil Shogun, and even the police join in the battle! At the start, you fight with fists and feet – there are a few unarmed moves available, but careful exploration should soon lead to a weapon, which makes the whole fighting process a lot less painful. Sometimes it's worth avoiding battle altogether to preserve that all-important life force.

A puzzle element to the game consists mainly of finding objects and fitting them to obvious situations... nothing to really stretch the brain. The real problems come with the over-complicated control system which makes even simple tasks like picking up objects and leaving rooms difficult.

Last Ninja II is a curious mix between a beat-em-up and arcade adventure. Fans of the original will probably enjoy it, but rather than an improvement it's more of a scenery change.

● Robin Alway

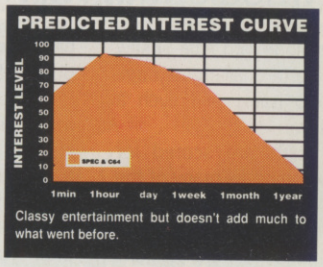

Classy entertainment but doesn't add much to what went before.

C64 VERSION

Like the Spectrum version, excellent graphics feature but control isn't easy.

GRAPHICS	7	IQ FACTOR	6
AUDIO	5	FUN FACTOR	6

ACE RATING 747

SPECTRUM VERSION

Visually excellent with atmospheric graphics and detailed animation, it's a shame the difficult controls and general unplayability make this a lot less absorbing than it could be.

GRAPHICS	8	IQ FACTOR	6
AUDIO	4	FUN FACTOR	6

ACE RATING 747

RELEASE BOX		
ATARI ST	£t.b.a.	SPRING
AMIGA	£t.b.a.	SPRING
SPECTRUM	£12.99cs • £14.99dk	OUT NOW
AMSTRAD	£12.99cs • £14.99dk	IMMINENT
C64/128	£12.99cs • £14.99dk	OUT NOW
IBM PC	£t.b.a.	SPRING

Spec – this is the second location you'll enter and contains the first guard to fight. On the back wall is a block, which has to be punched out to open a tradoor on the start screen.

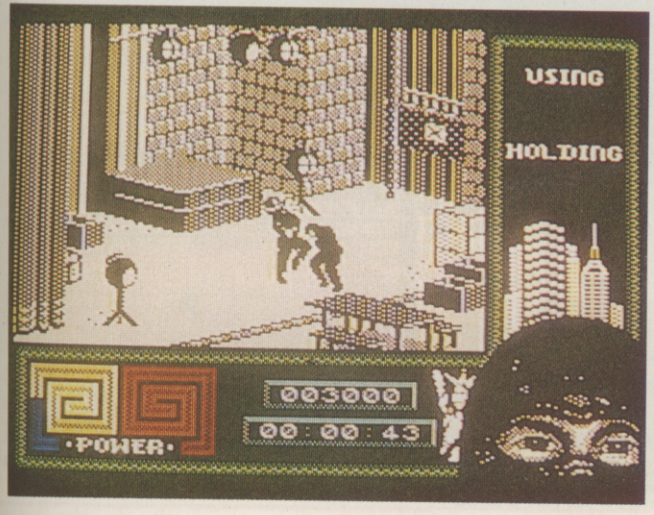

Tac 50

Guaranteed to keep you going for 17,520 hours

17520 hours may seem an unbelievable period for a guarantee but that's what we offer on all Suncom "Tac" and "Analog" ranges of Joysticks.

From our new digital Tac 50 with variable autofire to our very latest state of the art Analog extra IBM joystick featuring throttle control and autofire. We can guarantee you hours of pleasure.

Call into your local computer store today and check out the full range of Suncom Joysticks and Accessories for yourself. With 9 digital and 4 analog models we have something to suit every need. Prices start from £4.99 through to £34.99.

Suncom

The best joysticks under the Sun

MicroProse, 2 Market Place, Tetbury, Glos GL8 8DA

RELEASE BOX		
PRO WRESTLING	£29.95cart	OUT NOW
MACH RIDER	£29.95cart	OUT NOW
PUNCH OUT	£29.95cart	OUT NOW

NINTENDO

MACH RIDER

Hell on two wheels with NINTENDO

I don't know whether the 'mach' bit refers to the speed of the rider in this game, or to his macho qualities. I'm sure that Nintendo nintended it both ways, as usual. Don't you just love literally translated Japanese? All those cars named after bowls of fruit and flowers. Doesn't it crease you up?

Mach Rider takes you into the fast lane, via the likes of *Road Blasters* and *Super Hang On*. You drive a fast bike, with four gears, chased by evil trikes along a twisted roadway lined by oil drums. Oil and water on the road surface can lead to a skid, and anything you bump into makes bike and rider explode into little jigsaw squares. There is a choice of challenges: combat, endurance or a solo track, and even a track designed by the player.

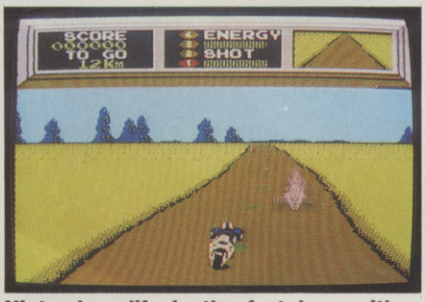

Nintendo – life in the fast lane with a four-gear bike in Mach Rider

In combat mode, points are scored for negotiating the track and offing as many of the opposition as possible without getting waxed yourself. There are two methods of attack: one involves using the twin, nose-mounted cannons on the bike, while the other technique means pushing a trike off the track until it smashes into an oil drum.

Endurance mode just involves covering the length of the track inside a time limit, slightly tight in most cases, which only allows one or two crashes and full-speed riding is called for if you want to get to the end in one piece.

Control of the bike utilises the paddle's up and down arrows to change gear, left and right to steer and the A and B buttons to accelerate and fire respectively. It's a very fast game, and although *Mach Rider*, with its fluorescent green background, doesn't promise much the first time you boot it, the play is so addictive that you'll suddenly wake up one day with a full beard and realise you just spent six months playing it and your dinner's burnt.

Once you get over the initial embarrassment caused by crashing into everything, precise control comes quite easily, and this is due to a certain amount of help from the computer. It leans you into the bends and doesn't overreact when you do. It may not sustain interest after you've got well up in the levels, but designing your own tracks will take up time in the future.

GRAPHICS	7	IQ FACTOR	3
AUDIO	6	FUN FACTOR	8
ACE RATING 636			

PREDICTED INTEREST CURVE

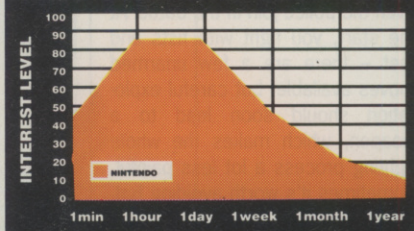

Fast, bike-riding shoot-em-up, but only of lasting interest to real blasting addicts.

PRO WRESTLING

NINTENDO pulls yer ears off

AS Bernard Cribbins would say, "It's just like the real thing!" And he'd be right too, that wacky little wombler, because *Pro Wrestling* is just one step away from smelly armpits and old grannies shouting "PULL 'IS EARS OFF!". Admittedly this isn't the English concept of what wrestling is all about, as there's a bit more actual bodily harm in this Americanised game. English wrestling is a gentle theatrical sport where skilled athletes throw each other around the ring and the audience works off its aggression by yelling its lungs out and stamping the place down.

In America there's a bit more bloodshed, it would seem, as in *Pro Wrestling* you punch, savagely kick and fling your opponent out of the ring, stamp on his neck and whirl him around your head by his groin. Well actually, if you play the console, it's the computerised player who does all these things to you. Forget three falls and a submission. Try a trip down the quack's in a minibus with a blue light on the top.

There isn't much in the instruction book about how players are supposed to deck their

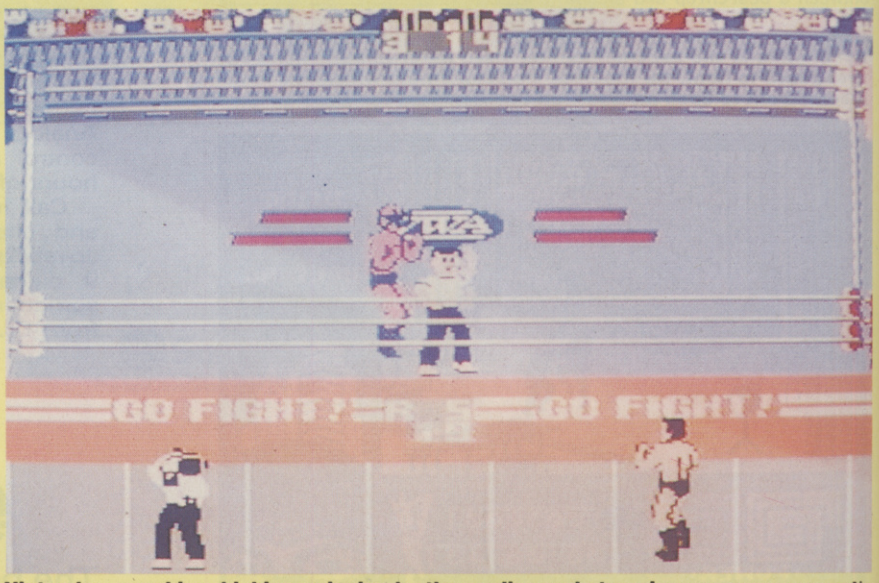

Nintendo – punching, kicking, gripping by the goolies and stamping on your opponent's head are all fair game when you're Pro Wrestling

GRAPHICS	8	IQ FACTOR	2
AUDIO	7	FUN FACTOR	8
ACE RATING 794			

NOVELTIES...

No wonder you're nicknamed Little Mac (if you were Big Mac you'd be a hamburger). Here you're up against your first opponent (Piston Honda) on the World Circuit and you don't seem to be doing too well.

round results in a technical knockout. If neither boxer is KO'd, the three-round bout is awarded to the contestant who gained the most points during the fight.

Landing hits is not straightforward – only the weakest fighters relax their guard repeatedly. Little Mac can only keep punching for so long – a small heart icon at the top left of the screen shows how many punches he can afford to waste – if one of his punches is blocked, the number by the heart decreases by one. If he is hit, three hearts disappear and when all the hearts have run out, Mac can't fight back until some more hearts have been earned by dodging or blocking punches.

Punch Out! is not meant to be a serious boxing simulation, it's just a fun beat-em-up that's tough enough and enjoyable enough to keep you playing for quite some time.

● Andy Smith

GRAPHICS	8	IQ FACTOR	3
AUDIO	6	FUN FACTOR	8

ACE RATING 792

MIKE TYSON'S PUNCH OUT!

Break some heads, NINTENDO style

opponent (be it a human second player or the computer) except that you can slap the buttons and the paddle until you get some stick in for yourself. There is however a huge range of different moves available once you've learned how – about 23 according to the paperwork! That's quite a lot, really, and it all adds to the realism quotient of the game. The best bit is where you throw the bloke out of the ring, dive out of the ring while he's still down, stamp on his head, and leap back in the ring again. That way he stays out of the ring for the 20 second limit, and you win the bout.

Although it's a bit hard, this is fun. Played as a two player game it's loads of laffs.

● Phil South

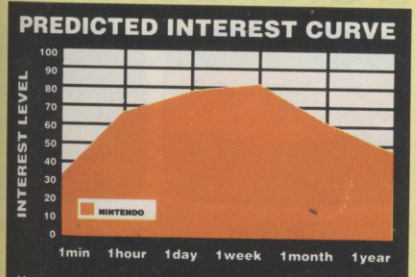

Heavyweight wrestling simulator which packs a wallop, especially for two players.

FRANK Bruno may be due to fight Mike Tyson 'real soon now', but if you can't wait for the real thing, you could always try stepping in for Frank – on the Nintendo.

As Little Mac, you're after Mike's crown, but before you get a chance to slug it out with the Heavyweight Champion of the World, Mac has to prove himself. That means starting at the bottom of the Minor League and winning promotion by defeating three other boxers. In the Major League four more boxers need to be beaten before Mac gets into the World League, where he has a chance to box his way to the finale with Mike Tyson.

The moves available are basic – dodge (to the left or right), guard, duck and punch (to the left, right, head or body). The idea is to land enough hits on the other guy in the ring, knock him down and, hopefully, out. Remember to avoid getting slugged yourself.

A stamina meter at the top of the screen shows how much energy the fighter has left. When it reaches zero, the boxer hits the canvas – three falls in one three-minute

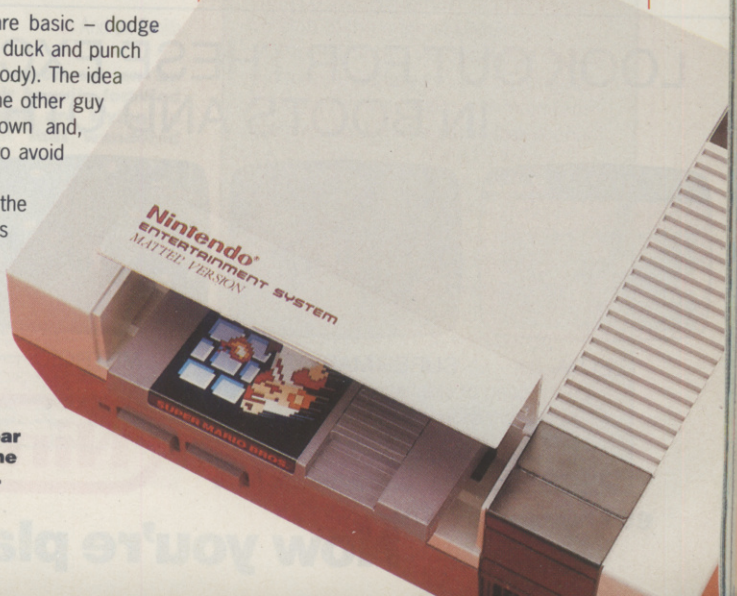

The Nintendo console. After a poor start last year it's now poised to give the Sega a run for its money.

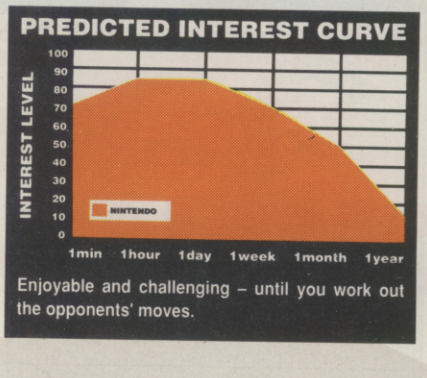

Enjoyable and challenging – until you work out the opponents' moves.

MIKE TYSON: UNHURT, UNDEFEATED,
UNDISPUTED HEAVYWEIGHT CHAMPION OF THE WORLD.

HE'S TOUGH. HE'S MEAN. AND HE'S WAITING FOR YOU!

OK now listen kid, and listen good. You've laid out ten opponents to get here today. If you pull this off you'll be Heavyweight Champion of the World.

Yeh, I know it's Mike Tyson sitting in the other corner. But you got the skill, the strength and the stamina. So just go in there, kid. Weave, dodge, jab; keep your guard up and your mind on that title.

And remember, this is Nintendo, right? So you might get beat, but you won't get hurt.

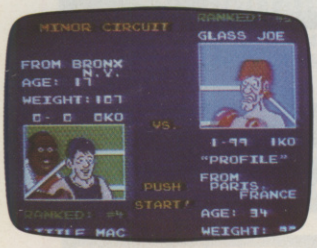

1. You're Little Mac and your first opponent is Glass Joe.

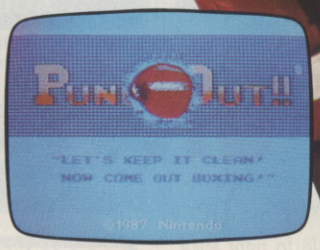

2. The bell's gone. Now it's up to you.

3. Go for it!

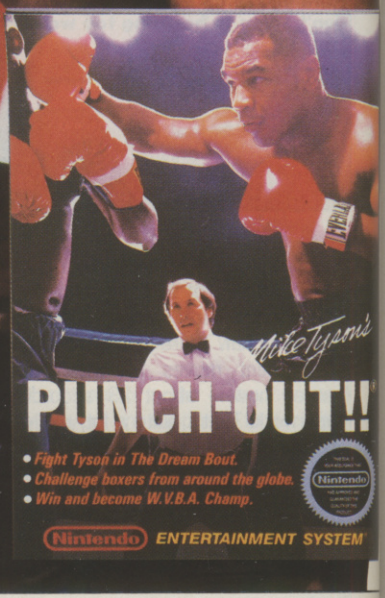

MIKE TYSON'S PUNCH-OUT!!

LOOK OUT FOR THESE EXCITING NEW NINTENDO TITLES IN BOOTS AND OTHER LEADING STORES:

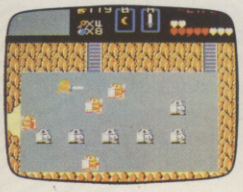
ZELDA

SUPER MARIO BROS

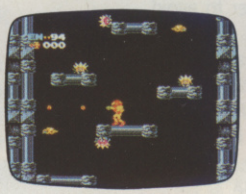
METROID

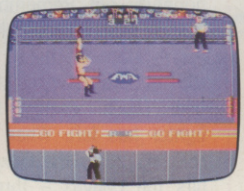
PRO-WRESTLING

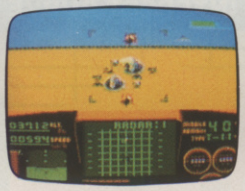
TOP GUN

R.C. PRO-AM

Nintendo

Now you're playing with power.

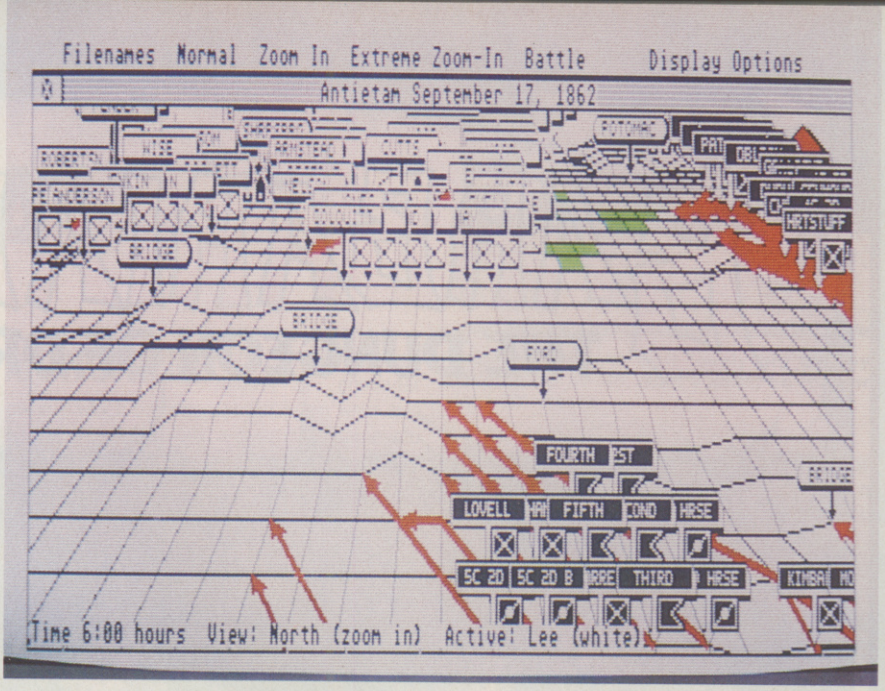

The Union army moves in for an attack on Lee's strung out Confederacy troops at Antietam. Try commanding the Confederate troops and see if you can survive the overwhelming odds.

UMS

THE OPTIONS WIDEN...

RAINBIRD enters a new battle scenario

ONE year in the fast-moving software business is indeed a long time. Still, that's how long *UMS* has been available, and it's only now that extra scenario disks have started to appear.

Two separate scenario disks are currently available, and they load into the main program to re-create famous battles – from the Vietnam War and American Civil War respectively. The American Civil War disk contains the battles of Shiloh, Antietam and Chattanooga. The Chattanooga scenario is split into two battles, loaded individually, that each deal with one day. Chattanooga 1, the main battle, deals with the conflict on November 25th 1863 – the Assault on Missionary Ridge – while Chattanooga 2 covers the preliminary engagement that took place on November 24th 1863.

As the main *UMS* program comes complete with the battle of Gettysburg (amongst others), the American Civil War scenario disk will come as no surprise to anyone who is familiar with the original package.

Shiloh was a great victory for the Union army under Grant after several earlier shock defeats at the hands of the Confederates. Antietam was a hard-fought battle that the Union troops finally won, though Lee's Confederacy troops performed magnificently considering they were stuck behind the enemy lines, hemmed in with a large river to their rear – not only out-numbered three to one, but with their forces spread over almost 20 miles!

Chattanooga was fought over three days, with the Union army taking the eastern slope of Missionary Ridge by the evening of 24th November before capturing the rest of the ridge the next day. The Confederate army suffered a severe beating at Chattanooga, after which the number of Confederate prisoners outnumbered Union dead by over five to one.

The Vietnam disk contains three scenarios from the battles of Dak To in 1967/68 in which the Americans were fighting the North Vietnamese Army (NVA) – uniformed regulars equipped with automatic weapons and mortars, rather than the popularly-imagined Viet Cong peasant soldiers clad in black pyjamas.

In the battle for Hill 823 the NVA hit the Americans hard with sniper, mortar and grenade attacks. The Americans finally took the hill but suffered substantial losses. The second scenario on the disk is set just north of Hill 823 on the slopes of Ngoh Kam Leat, where an understrength US unit wandered into a heavily-fortified enemy position. Several other companies went to the beleaguered unit's aid eventually reinforcing it before nightfall, when the NVA disappeared. Hill 875 was another hard-fought US victory, where the NVA inflicted heavy losses on the American forces from their hidden bunker complexes even though the Americans had shelled them for hours on end – at one point the Americans were even shelling their own units during the battle.

The Vietnam scenarios are interesting not only because of the highly tactical nature of the battles, but because of the introduction of F-100 fighter bombers and helicopter gunships.

Like the battles provided with the main program, you can alter the terrain and the forces to your heart's content. You can even take terrains and armies from the scenario disks and mix them with the original ones. How would William the Conqueror have fared against a handful of grunts armed with automatic weapons and supported by 155mm Howitzers? The answer is easy to discover, try it out and see for yourself...

● Andrew Smith

RELEASE BOX		
ATARI ST	£12.95 per disk	OUT NOW
IBM PC	£12.95 per disk	OUT NOW

NVA machine gunners open up on an American unit from their heavily fortified positions. The Americans are trying to reach a struggling unit that wandered into enemy territory.

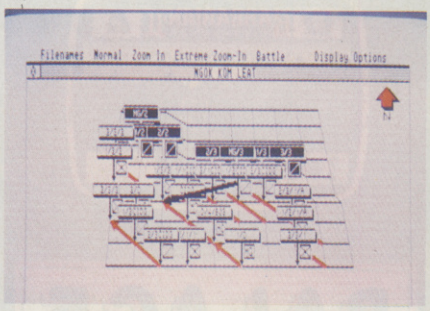

UMS AMIGA

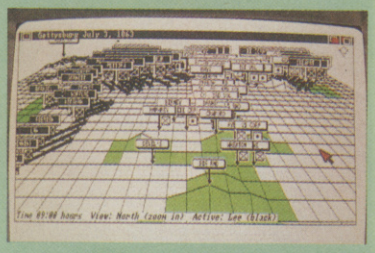

Amiga UMS – note the movement line colour has changed from red to black.

Coming 'real soon now' is the Amiga version of the original UMS program.The two-disk package has all the features offered in the ST original – the first disk contains the main program along with the same five scenarios that come with the ST version (extra scenario disks for the Amiga are to follow). The second disk contains the program to edit the scenarios, armies and maps. Extra features included for the Amiga version are: a line of sight option, the ability to change the colours to workbench colours, and battle sounds – this last option is only available to people who own a machine with more than 512K of memory though. £24.95, Out Now.

BARBARIAN·II

THE DUNGEON OF DRAX

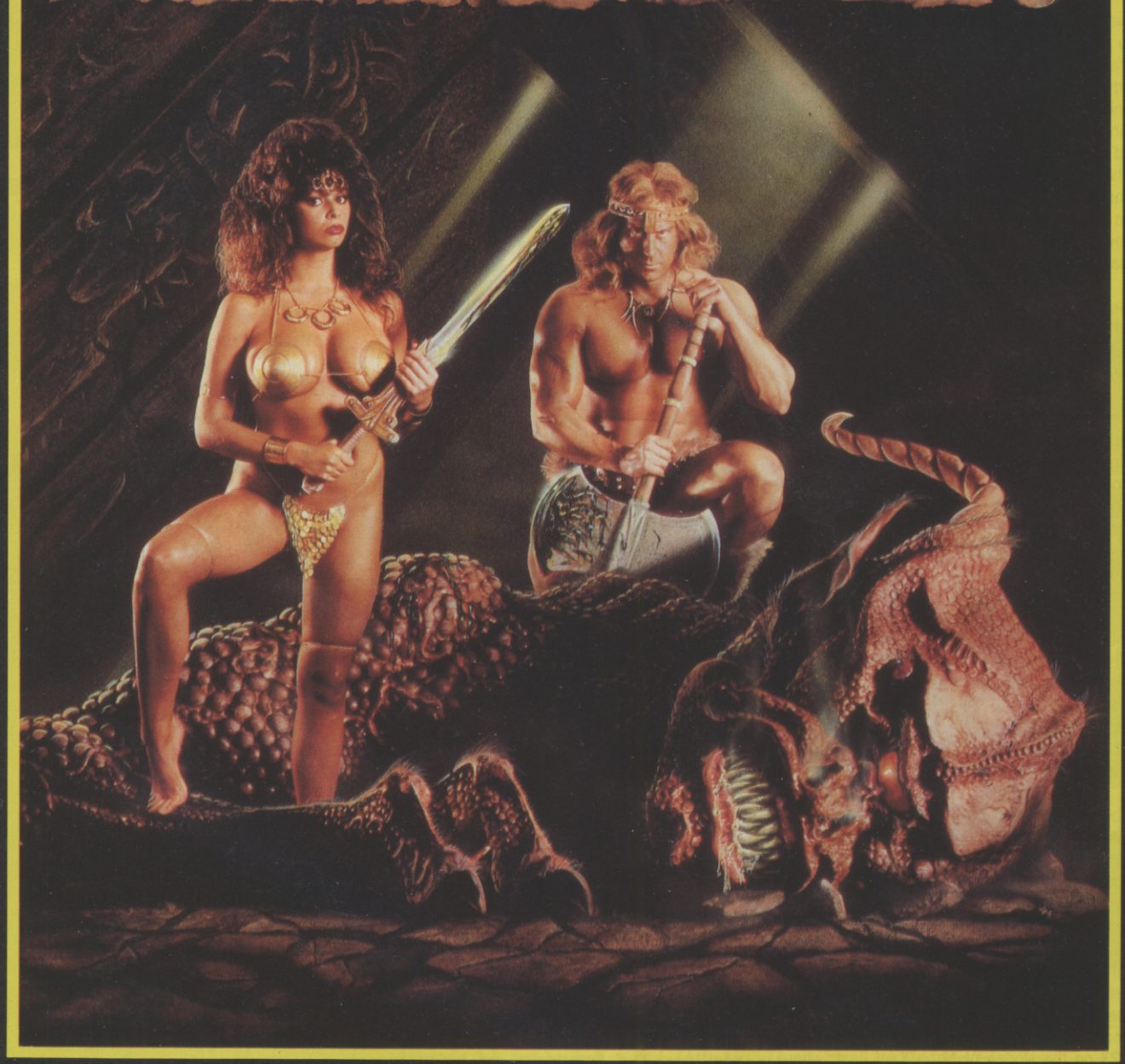

Spectrum Version

Atari ST Version

C64 Version

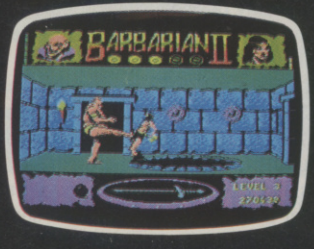

C64/128 (cassette and disk), Atari ST, Spectrum 48K and 128K (cassette and disk), Amstrad CPC (cassette and disk), Amiga, PC compatible. Check for availability of individual formats.

PALACE

Palace Software, The Old Forge, 7 Caledonian Road, London N1 9DX. Telephone 01-278 0751.

PACMANIA

GRANDSLAM go a-gobbling

ATARI ST VERSION

The display is much smaller but otherwise the graphics are up to scratch. Sound effects lose out as compared to the Amiga, but they're still good.

GRAPHICS	7	IQ FACTOR	2
AUDIO	6	FUN FACTOR	9

ACE RATING 727

AMIGA VERSION

Very impressive graphics – filling the whole screen and scrolling smoothly. The sound effects, too, are excellent.

GRAPHICS	9	IQ FACTOR	2
AUDIO	7	FUN FACTOR	9

ACE RATING 775

ARCADE ACCURACY

Very close indeed, capturing the look and feel of the coin-op version.

COIN OP SCORE 9

MUNCHING dots is an age-old hobby of computer owners which became popular again when this hit the arcades. To turn a classic old game into a popular new one, all you have to do is view the maze from a 3D perspective, make Pacman jump and change the mazes – easy.

The basic principle is the same as ever – clear a maze of dots by charging around eating them. While trying to do that you'll be pursued by a posse of ghosts. Help is at hand from power pills strategically placed around the maze – for a short time they allow you to turn the tables and munch the ghosts.

This incredibly simplistic game style has been augmented by awarding Pacman the ability to jump. No longer is there the frustration of getting trapped in corners, because you can bounce out of trouble.

The drawback with this graphic style is that only part of the maze, can be viewed on screen so it's impossible to know what's going on elsewhere in the maze but the 3D view does add a welcome, fresh perspective to the action.

It may not be very original but there's no arguing with its addictive qualities.

● Bob Wade

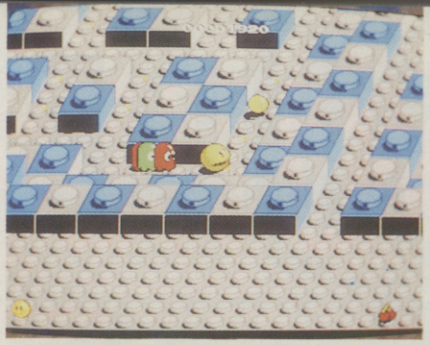

Amiga – look at that lovely big display. It's easier to tell what's going on than on the ST version.

RELEASE BOX

ATARI ST	£19.95dk	OUT NOW
AMIGA	£19.95dk	OUT NOW
SPECTRUM	£8.95cs	IMMINENT
AMSTRAD	£8.95cs • £14.95dk	IMMINENT
C64/128	£9.95cs • £14.95dk	IMMINENT
IBM PC	£19.95dk	1989
ARCHIE	£19.95dk	IMMINENT

PREDICTED INTEREST CURVE

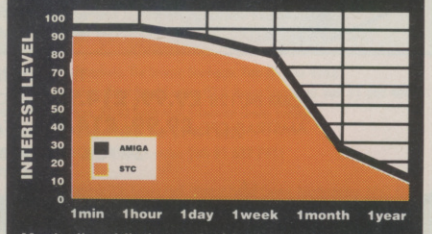

Manically addictive and with plenty of levels.

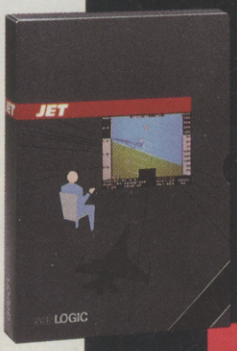

JET

£34.95 (Commodore 64/128 £24.95)

The award-winning premier jet fighter simulator. Strikingly beautiful carrier-based sea missions complement multiple land-based combat scenarios. Jet also lets you explore the world of SubLOGIC Scenery Disks at lightning speed!

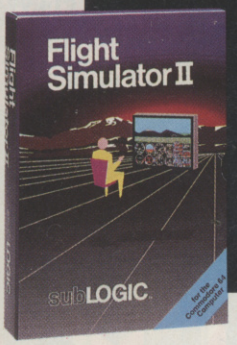

FLIGHT SIMULATOR

£34.95

Nearly 1.5 million copies of this classic, premium flight simulation program have been sold to date. Compatible with SubLOGIC Scenery Disks.

SubLOGIC is a small company dedicated to producing the finest in flight simulation software. Look for our "Flight Notes" advertisements, coming soon, for in-depth descriptions of current SubLOGIC software products and projects.

subLOGIC
35 Piccadilly
Suite 101-110
London W1V 9PB
Telephone: 01-439 8985

SURE FIRE SMASH

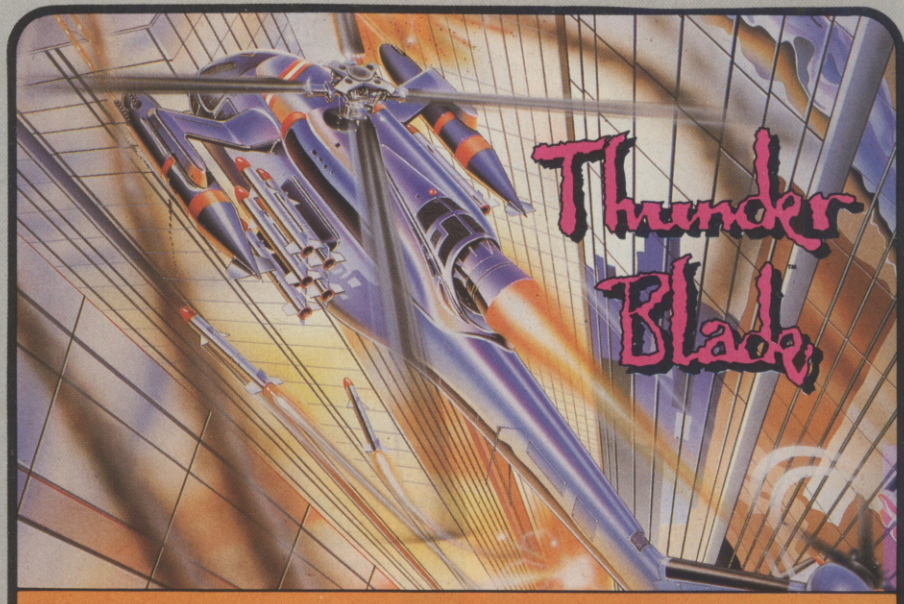

THUNDERBLADE™
CBM 64/128 **£9.99**c **£14.99**d SPECTRUM 48/128K **£8.99**c **£12.99**d
AMSTRAD CPC **£9.99**c **£14.99**d ATARI ST **£19.99**d AMIGA **£24.99**d
IBM PC & COMPATIBLES **£24.99**d

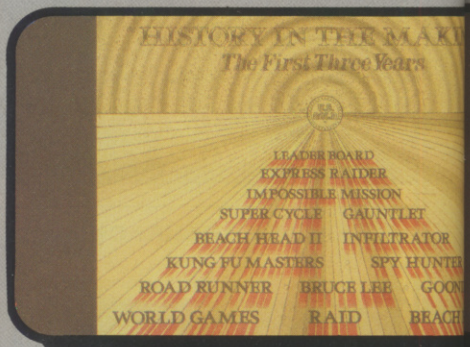

LED STORM™
CBM 64/128 **£9.99**c – **£14.99**d
SPECTRUM 48/128K **£8.99**c – **£12.99**d
AMSTRAD CPC **£9.99**c – **£14.99**d
ATARI ST **£19.99**d · AMIGA **£19.99**c
IBM PC **£24.99**d

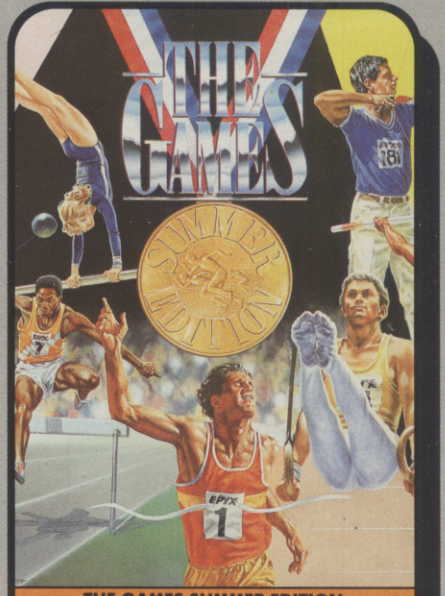

THE GAMES SUMMER EDITION™
CBM 64/128 **£9.99**c – **£14.99**d
SPECTRUM 48/128K **£8.99**c – **£12.99**d
AMSTRAD CPC **£9.99**c – **£14.99**d
ATARI ST **£19.99**d
IBM PC & COMPS **£24.99**d AMIGA **£19.99**d

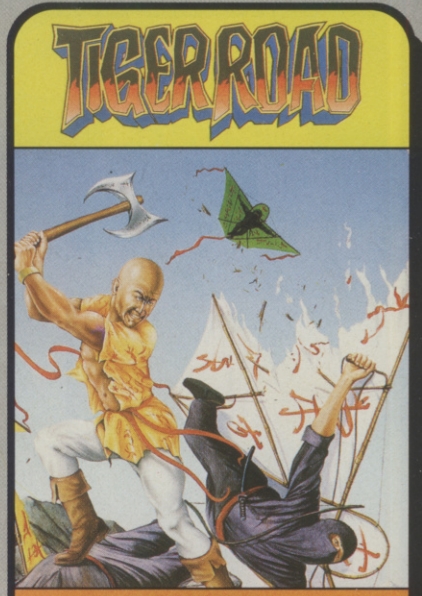

TIGER ROAD™
CBM 64/128 **£9.99**c – **£14.99**d
SPECTRUM 48/128K **£8.99**c – **£12.99**d
AMSTRAD CPC **£9.99**c – **£14.99**d
ATARI ST **£19.99**d
AMIGA **£19.99**c

YOUR U.S. GOLD S

U.S. GOLD®

U.S. Gold, way ahead of whoever

HITS FROM

The Best Software in the World Available from the Best Software Dealers in the U.K.

COMMAND PERFORMANCE
CBM 64/128
£12.99c £14.99d
SPECTRUM 48/128K
£12.99c £19.99d
AMSTRAD CPC
£12.99c £19.99d
MERCENARY – ARMAGEDDON MAN
BOBSLEIGH – TRANTOR – XENO
HARDBALL – LEVIATHAN
SHACKLED™ – CHOLO
10th FRAME™

HISTORY IN THE MAKING
CBM 64/128
£24.99c £29.99d
SPECTRUM 48/128K **£24.99c**
AMSTRAD CPC
£24.99c £29.99d

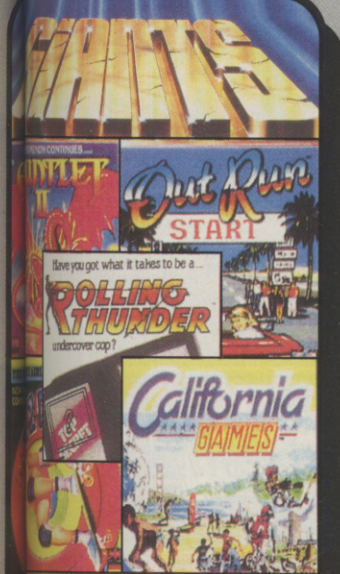

GIANTS™
GAUNTLET II - OUT RUN - ROLLING THUNDER
720° - CALIFORNIA GAMES
CBM 64/128 **£12.99c £14.99d**
SPECTRUM 48/128K **£12.99c £19.99d**
AMSTRAD **£12.99c £19.99d**

NORTH WEST
Alan Heywood Computers 174 Church Street, Blackpool. **Tel: 0253 21657**
Bits 'N' Bytes 18 Central Station, Ranelagh Street, Liverpool L1 1JT. **Tel: 051 709 4486**
Micro-Chip Shop Computer Store 190 Lord Street, Fleetwood. **Tel: 03917 79511**
Micro-Snips (Mail Order) 37 Seaview Road, Wallasey, Merseyside L45 4QN. **Tel: 051 630 3013**
Northwich Computers 79a Witton Street, Northwich, Cheshire CWG SDW. **Tel: 0606 47883**
Microbyte Unit 176, The Halle Mall, Arndale Centre, Manchester. **Tel: 061 832 1438**
Oracle Computer Systems 230 High Street, Winsford, Cheshire. **Tel: 0606 861253**
PV Computers 104 Abbey Street, Accrington, Lancashire BB5 1EE. **Tel: 0254 35345**
Tim's Megastore 29/31 Sunderland Street, Macclesfield, Cheshire SK11 6JL. **Tel: 0625 34118**
Vu Data 203 Stamford Street, Ashton-under-Lyne, Lancashire OL6 7SR. **Tel: 061 339 0326**
Tandy Pier Street, Aberystwyth, Dyfed. **Tel: 0970 625491**
The Computer Shop Unit P, Knightsbridge Mall, Arndale Centre, Manchester. **Tel: 061 832 0878**

NORTH EAST
The Computer Shop 7 High Friars, Eldon Square, Newcastle-upon-Tyne. **Tel: 091 2616260**
Just Micro 22 Carver Street, Sheffield. **Tel: 0742 752732**
Sunderland Computer Centre 29 Crowtree Road, Sunderland SR1 3JU. **Tel: 091 565 5711**
TopSoft Computer Software 3 Hambletonian Yard, Stockton-on-Tees, Cleveland TS18 1BB. **Tel: 0642 670503**
TopSoft Computer Software 6 Wellington Court Mews, Grange Road, Darlington, County Durham. **Tel: 0325 486689**
Virgin (Retail) 94-96 The Briggate, Leeds, North Yorks LS1 6BR. **Tel: 0532 432606**
York Computer Centre 9 Davygate Arcade, Davygate, York YO1 2SU. **Tel: 0904 641862**
C.H.I.P.S. Computer Shop 151/153 Linthorpe Road, Middlesborough, Cleveland. **Tel: 0642 219139**
C.H.I.P.S. Computer Shop Clarkes Yard, Darlington, County Durham DL3 7QH. **Tel: 0325 381048**
MicroGamer 20 Cleveland Street, Doncaster DL3 7QH. **Tel: 0302 329999**
The Computer Shop 21a Printing Office Street, Doncaster. **Tel: 0302 25260**
The Computer Shop 13 Westmoreland Street, Wakefield. **Tel: 0924 290159**
The Computer Shop 34/36 Ivegate, Bradford. **Tel: 0274 732094**
The Computer Shop 14 St Sampsons Square, York. **Tel: 0904 646934**
The Computer Shop 40 Trinity Arcade, Bond Street Centre, Leeds. **Tel: 0532 429284**
The Computer Shop 10 Square, The Woolshops, Halifax. **Tel: 0422 69077**
The Computer Shop 4 Market Place, Huddersfield. **Tel: 0484 514405**
The Computer Shop 44 Market Street, Barnsley. **Tel: 0302 321134**
The Computer Shop 9 Maritime Terrace, Sunderland. **Tel: 091 510 8142**
The Computer Shop 14 West Row, Stockton-on-Tees, Cleveland TS18 1BT. **Tel: 0642 606166**
Atom Software 495 Gt Horton Street, Great Horton, Bradford, BD7 3DL. **Tel: 0274 573788**
The Computer Shop 7 High Friars, Eldon Square, Newcastle-upon-Tyne. **Tel: 091 261 6260**
Microbyte 33 Kirkgate Street, Wakefield. **Tel: 0924 376656**
Microbyte 56 Garden Walk, Metro Centre, Gateshead. **Tel: 091 460 6054**
Microbyte The Green Market, Newcastle-upon-Tyne, Tyne & Wear – OPENING DECEMBER
Microbyte Kirkgate Hall, The Kirkgate Centre, Bradford, W. Yorks. OPENING DECEMBER
Microbyte 36 County Arcade, Leeds, W. Yorks. **Tel: 0532 450529**

WEST MIDLANDS
Burton Software 51/52 High Street, Burton-on-Trent, Staffs DE14 1JS. **Tel: 0283 34388**
Castle Computers 11 Newcastle Street, Burslem, Stoke-on-Trent. **Tel: 0782 575043**
Comtazia Shopping Mall, Merry Hill Shopping Centre, Brierley Hill. **Tel: 0384 261698**
Comtazia 204 High Street, Dudley, West Midlands. **Tel: 0384 239259**
Mr Disk 11-12 Three Shires Oak Road, Bearwood, Birmingham. **Tel: 021 429 4996**
Software City 3 Lichfield Passage, Wolverhampton. **Tel: 0902 26304**
Software City 1 Goodall Street, Walsall. **Tel: 0922 24821**
Software City 59 Foregate Street, Stafford. **Tel: 0785 41899**
Spa Computer Centre 68 Clarendon Street, Leamington Spa CV32 4PE. **Tel: 0926 37648**
Venture Television Broad Street, Sidemoor, Bromsgrove. **Tel: 0527 72650**
Virgin (Retail) 98 Corporation Street, Birmingham B4 6SX. **Tel: 021 236 1577**
Watchdog Home Entertainment 40 Queen Street, Wolverhampton. **Tel: 0902 313600**
Castle Computers 6 Hope Street, Hanley, Stoke-on-Trent. **Tel: 0782 267952**
Miles Better Software 221 Cannock Road, Chadsmore, Cannock, Staffs. **Tel: 0543 466577**
Bull Ring Computers 7 Waterloo Terrace, Bridgnorth WV16 4EG. **Tel: 0746 766839**
Antics 16 St. Swithen Street, Worcester, Warks, WR1 2PS **Tel: 0905 22335**
Soft Spot Ltd 5 George Street, Banbury, Oxon. **Tel: 0295 68921**
Soft Spot 42 High Street, Daventry, Northants. **Tel: 0327 79020**

EAST MIDLANDS
D K Sound & Vision 7 Lightwood Road, Buxton, Derbyshire SK17 7RT. **Tel: 0298 72066**
Gordon Harwood Computers 69-71 High Street, Alfreton, Derbyshire. **Tel: 0773 836781**
Mansfield Computers & Electronics 33 Albert Street, Mansfield, Notts NG18 1EA. **Tel: 0623 31202**
Mays Computer Centre 57 Churchgate, Leicester LE1 3AL. **Tel: 0533 22212**
North Notts Computers 23 Outram Street, Sutton-in-Ashfield, Notts NG1 2BA. **Tel: 0623 556686**
Virgin (Retail) 6-8 Wheelergate, Nottingham NG1 2NB. **Tel: 0602 476126**
The Computer Shop Unit 250, The Victoria Centre, Nottingham. **Tel: 0602 410632**

SCOTLAND
Capital Computers 12 Home Street, Tollcross, Edinburgh EH3 9LY. **Tel: 031 228 4410**
The Micro-Shop 271-275 Dumbarton Road, Glasgow G11 6AB. **Tel: 041 339 0832**
Inverness Computer Centre 15 Market Arcade, Inverness IV1 1PJ. **Tel: 0463 226205**
Virgin (Retail) 131 Princes Street, Edinburgh EH2 4AH. **Tel: 031 225 4583**
Virgin (Retail) 28-32 Union Street, Glasgow G1 3OX. **Tel: 041 204 0866**

EIRE
Virgin (Retail) 14-18 Aston Quay, Dublin 2. **Tel: 001 777180**

SOUTH WEST
ACE Computers 42 Cannon Street, Bedminster, Bristol BS3 1BN. **Tel: 0272 637981**
Antics 8 Regent Circus, Swindon, Wilts SN1 1JQ
Bud Morgan 22/24 Castle Arcade, Cardiff, South Glamorgan
Computerbase Co. 21 Market Avenue, City Centre, Plymouth, Devon PL1 1PG. **Tel: 0752 672128**
Eagle Business Computers Glamorgan House, David Street, Cardiff CF1 3FH. **Tel: 0222 390286**
Judya Computers 7/9 Exeter Road, Exmouth, Devon. **Tel: 0395 264593**
The Model Shop 8 Fairfax Street, Bristol, Avon, BS1 3BG
The Model Shop 79 Northgate Street, Glos
The Model Shop 11 Old Town Street, Plymouth, Devon, PL1 1DA
The Model Shop 22 High Street, Stroud, Glos
Software Plus Unit 8, The Boulevards, Wellington Centre, Aldershot, Hants. **Tel: 0252 29862**
Video City 10 Station Road, Letchworth, Herts (ST & Amiga Specialists)
Video City 45 – 47 Fisher Green Road, Stevenage, Herts (ST & Amiga Specialists) **Tel: 0438 353808**
Virgin (Retail) 18 Merchant Street, Bristol, Avon BS1 3ET. **Tel: 0272 294779**
The Computer Shop 329 Ashley Road, Parkestone, Poole, Dorset BH14 0AP. **Tel: 0202 737493**

LONDON
Double Vision 32 High Street, Ealing, London W5. **Tel: 01 566 1004/840 6278**
Eroi Computers 125 High Street, Walthamstow, London E17 7DB. **Tel: 01 520 7763**
Goel Computer Services 45 Boston Road, Hanwell, London. **Tel: 01 579 6133**
MicroTek Grove Green Road, Leytonstone, London. **Tel: 01 556 2275**
Shekhana Computer Services 221 Tottenham Court Road, London W1R 5AF. **Tel: 01 631 4627**
Logic Sales 19 The Broadway, The Bourne, Southgate. **Tel: 01 882 4942**
Silica Shop 52 Tottenham Court Road, London (ST & Amiga Specialists). **Tel: 01 580 4000**
Software Plus In Shops, 37-43 South Mall, Edmanton Green, London.
Virgin (Retail) 527 Oxford Street. **Tel: 01 491 8582**
Virgin (Retail) 100 Oxford Street, London. **Tel: 01 637 7911**

SOUTH EAST
A – Z County Suppliers 23a Lower Mall, Weston Favell Centre, Northampton, NN3 4JZ
Bits 'N' Bytes 47 Upper Orwell Street, Ipswich, Suffolk. **Tel: 0473 219961**
Bits 'N' Bytes 45 Orwell Road, Felixstowe, Suffolk. **Tel: 0394 279266**
Computer Leisure Centre 117 High Street, Orpington, Kent BR6 0LG (ST & Amiga Specialists). **Tel: 0689 21101**
Crawley Computers 62 The Boulevard, Crawley, West Sussex RH10 1XH. **Tel: 0293 37842**
Computer Business System 88/90 Lurdon Road, Southend-on-Sea, Essex. **Tel: 0702 335443/330995**
Computer Plus 40 New Conduit Street, Kings Lynn, Norwich. **Tel: 0553 774550**
Estuary Computers Victoria Precinct, Southend on Sea, Essex. **Tel: 0702 614131**
Faxminster Ltd 25 Market Square, Hemel Hempstead, Herts. **Tel: 0442 55044**
Logic Sales 6 Midgate, Peterborough PE1 1TN. **Tel: 0733 49696**
G B Microland 7 Queens Parade, London Road, Waterlooville, Hampshire PO7 7EB **Tel: 0705 259911**
JKL Computers 7 Windsor Street, Uxbridge, Middlesex. **Tel: 0895 51815**
Silica Shop 1-4 The Mews, Hatherley Road, Sidcup, Kent DA14 4DX. (ST & Amiga Specialists) **Tel: 01 302 8811**
Softsellers 5a Dogs Head Street, Ipswich, Suffolk. **Tel: 0473 57158**
Softsellers 36a Osbourne Street, Colchester, Essex CO2 7OB. **Tel: 0206 560638**
SoftSpot Computers 61 Meredith Road, Clacton-on-Sea, Essex. **Tel: 0255 436462**
Software Plus 8 Buckkwins Square, Burnt Mills, Basildon, Essex. **Tel: 0268 590162**
Software Plus Liberty Shopping Mall, Basildon, Essex. **Tel: 0268 27922**
Software Plus 15 Kingsway, Colchester, Essex. **Tel: 0206 760977**
Software Plus Unit 1, 28/31 Moulsham Street, Chelmsford, Essex. **Tel: 0245 491746**
Software Plus 336 Chartwell Square, Southend-on-Sea, Essex. **Tel: 0702 610784**
Software Plus Unit 1, Queensgate Centre, Orsett Road, Grays, Essex. **Tel: 0375 391164**
Software Plus 22 St Matthews Street, Ipswich, Suffolk. **Tel: 0473 54774**
Software Plus 35 High Street, Gravesend, Kent. **Tel: 0474 333162**
Software Plus 13 Town Square, Stevenage, Herts. **Tel: 0438 742374**
Software Plus Unit 94, In Shops, The Maltings, St. Albans, Herts. **Tel: 0727 64347**
Software Plus Unit 2, 4-6 Orange Street, Canterbury, Kent. **Tel: 0227 458112**
Software Plus 43 Burleigh Street, Cambridge. **Tel: 0223 353643**
Software Plus Unit 11, The Boulevards, Harpur Centre, Bedford. **Tel: 0234 66598**
Video City 45-47 Fisher Green Road, Stevenage, Herts. (ST & Amiga Specialists). **Tel: 0438 353808**
Video City 10 Station Road, Letchworth, Herts. (ST & Amiga Specialists)
The Video Machine 194-196 Canterbury Street, Gillingham, Kent ME7 5XG. **Tel: 0634 56460**
Viking Computers Ardney Rise, Norwich NR3 3QH. **Tel: 0603 425209**
Virgin (Retail) 157-161 Western Road, Brighton, Sussex. **Tel: 0273 725313**
Worthing Computer Centre 7 Warwick Street, Worthing, West Sussex. **Tel: 0903 210861**

STAR DEALER

er's number 2!

ULTIMATE Golf

WHERE SIMULATION STOPS..

AND REALISM TAKES OVER

The ultimate golf simulation for your computer. See how different shots affect the way the ball is hit. Let the computer determine your skill level. Perfect your technique by following the example of the computer golf player. A must for all enthusiasts who've tried their hand at computer golf but never met a challenge as testing and enthralling as Ultimate Golf.

THE DEFINITIVE GOLF GAME

All mail order enquiries to:

Gremlin Graphics Software Ltd.,
Alpha House, 10 Carver Street,
Sheffield S1 4FS

GREMLIN

CBM 64/128 £9.99
DISK £14.99
ATARI ST £19.99
IBM PC £19.99
AMIGA £19.99

SCREEN TEST

SUPPLEMENT

Welcome to Screen Test Supplement, the start of a whole new section within the magazine.

As this is the Christmas Special, we've crammed in extra pages of Tricks 'N' Tactics, and persuaded Phil South to provide his definitive run-down on the compilation scene this year. The budget round-up which accompanies the compilations overview will expand next year, when we'll be taking a monthly look at what is bubbling up from the world of the cheapie game.

The Screen Test Supplement will play host to Updates, as of next issue. And with the arrival of two new staffers, ACE will be able to provide the ultimate version update service. In Supplement, we'll be keeping you posted on all the updates, as they happen.

Look out for future developments in the Screen Test Supplement in 1989, and welcome to a new section in ACE!

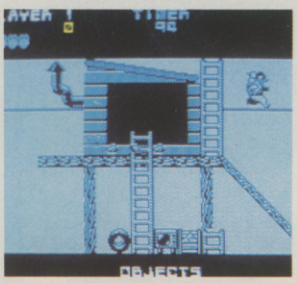

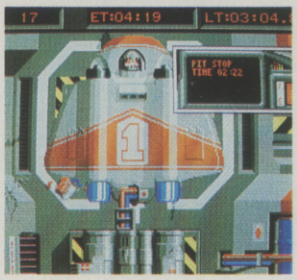

BG

BUDGET GAMES

WE WISH YOU A... CHEAPY CHRISTMAS

Buying or receiving games as presents at this time of year used to be a hazardous process. "What cheap rubbish are they going to push on me this time?" sort of thing. But getting on the business end of some rather toothsome games is becoming cheaper, as many games have "sold through" (as they say in the video trade) to budget, increasing numbers of compilations are available containing ex-chart toppers, and more and more 16-bit budget games hit the stores. Phil South, the well known hard-nosed journalist, delves into what look to be the really good deals over the festive season, and gives us his nosy opinion...

It's quite curious how the software industry set the tone for the video revolution. The idea of budget titles was snapped up by certain smart video company bosses and the 'under-a-tenner' tape was born. But now it's come full circle and games manufacturers have seen the value of 'sell through' video. When a film has completed its main run in the cinemas it comes out on video for about 70-80 quid. A couple of months later it may well have a 'sale' price of something nearer £25 slapped on it. Finally, after it has fulfilled its 'window' at the video libraries, they rebox it and push it out for a tenner or so. Brilliant for everyone. You get a good deal, and the film companies use the income to make more films.

Now this might sound irrelevant to you as a buyer of games, but now the budget world of games is starting to creak at the seams with last year's gigagames. It's true, and it's a brilliant state of affairs. Not only do you get primo quality games for a couple of quid, but the companies who made them keep producing games for you to play in future. (On account of not going out of business!) The other noticeable thing about the year's bumper business season (you probably know it as Christmas) is the number of high quality 16-bit games which are starting to appear. Young programmers have learned how to tame the 16-bit workhorses and are rapidly cranking out as many cheap and cheerful shoot-em-ups as the average user can handle.

These trends are a good thing, especially this release craze. The games player gets first class software for a budget price, and this is good news, particularly for the first timer who has recently bought a Spectrum or a new CBM 64C and just wasn't around for the originals. People who 'collected' games – okay, STOLE them through copyright infringement – will walk out and buy legit copies of their faves just to really OWN one. And people who couldn't afford to buy a lot of games before can now catch up on the ones they missed.

So let's have a look at what's hot and what's not in the festive season – all the compilations and budget titles your little heart desires.

ELITE

FRANK BRUNO'S BIG BOX
(Spec, C64 and Ams; £12.99cs and £17.99dk, C64 disk £14.99)

FISTS AND THROTTLES
(Spec, C64 and Ams; £12.99cs and £14.99dk)

Chief compilation station in the late eighties has to be Elite. It seems to us that it was the first firm to bring out a blockbusting compilation. Yup, leave anything lying around and they'll bung it on a tape with loads of

MASTERTRONIC

Cheapy supremo Mastertronic is launching something of an assault on the budget market this yule, with a fair selection of corking little numbers springing gaily from its various labels.
Mad X has the 8-bit releases of *Rockford* (Spec, C64 and Ams; £2.99), the Arcadia coin-op and Melbourne House 16-bit release. *Rockford* was adapted from a very popular game called *Boulder Dash*, which was brilliant on the C64 and arrived later on the Speccy about two years ago, where you dig your way through

soil, collecting gems, and try not to drop boulders on your head. A bit like life in the *ACE* office now I come to think of it.
On the Mastertronic own brand label, a number of interesting things have emerged. *Get Dexter* (ST; £14.99) was an Infogrames release, and a darling little 3D arcade adventure not unlike *Fairlight* or *Inside Outing*. You walk around a house manipulating objects to discover the dark secret. Sounds a bit like a chocolate advert to me. Very popular at the time, though. Also out now are *Majik* (Spec and C64; £1.99cs), *Sidewinder* (PC; £9.99cs) and a brand new

other big games. Literally anything that's not nailed down.

Take ***Frank Bruno's Big Box*** for example. The names sound familiar, and why not? they've been on Elite compos before, especially *Batty* and *Battleships*, and *Scooby Doo* and *1942* were already on one of its Hit Pak collections. (Who us? The same as Hit Pak? Nahhhh!!!!) Featured games on Frankie's Box are *Frank Bruno's Boxing, Commando, Scooby Doo, Ghosts'N'Goblins, Batty, 1942, Airwolf, Bomb Jack, Saboteur* and *Battleships*. That's 10 originally full-priced games at 13 quid! The games haven't worn much with age. Look at *Batty*, for instance. Even on the Spectrum it's one of the best *Arkanoid* clones ever, and in a lot of ways more addictive. *Battleships* you may have seen reviewed in a couple of magazines at the time it was supposed to come out, but it never did. Elite's excuse was that it wasn't up to scratch, but how it levels that with the fact that the mags all gave it full marks I don't know. It's a reworking of the battleships game you play with pen and paper. You fire at the squares of a grid trying to guess where your opponent has placed his ships, you know the one! (Incidentally, if you see an Amiga version of this game, check it out as it's the best one of the lot!) Of the other games *1942, Bomb Jack, Ghosts'N'Goblins*, and *Commando* are fine examples of Elite's ability to spot a good coin-op license when it sees one. All four are not bad at all, although I particularly

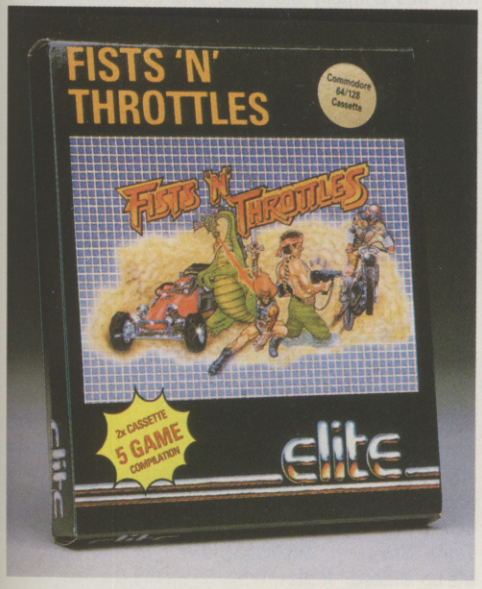

recommend *Bomb Jack* on the Speccy, and *Ghosts'N'Goblins* on the C64. These two get my vote as past favourite games which I'd gladly play now.

Fists And Throttles isn't, as you might have thought, a purebred beat-em-up compilation, as the throttles mentioned are those on a car or bike rather than making people gargle by squeezing their necks. This is a really top flight compilation, containing *Ikari Warriors, Thundercats, Buggy Boy, Dragon's Lair* and *Enduro Racer*. Four coin-op conversions on this one, 900+ rated in *ACE* at the time, one of which is an ex-Activision release. *Thundercats* was also rated highly (931) and rightly so. *T'Cats* was a superb slice'n'dice game produced by star Elite contractors Roy and Greg at Gargoyle Games, who are well known for their quality gameplays and graphics. *Buggy Boy* was one of the most original driving games, and unlike so many titles there isn't much to choose between formats, although I suspect the C64 version would win by a nose.

US GOLD

GIANTS
(Spec, C64 and Ams; £12.99cs and £19.99dk, C64 disk £14.99)

HISTORY IN THE MAKING
(Spec, C64 and Ams; £24.99cs and £29.99dk)

AMIGA GOLD HITS
(Amiga only; £24.99dk)

Let's face it, if anybody's got a fair amount of good product to offer in a compilation, it's US Gold. A number of Christmas No. 1's under its belt, for sure, and ***Giants*** has most of them. This again is choc-a-bloc with coin-ops, like *Gauntlet, Rolling Thunder, 720* and *OutRun*, the only fly in the ointment being *California Games*. This was hailed as the worst game of all time on certain formats, and just plain vanilla on most others. But the other crucial blockbusters in the package more than make up for *CG*'s complete lack of lustre.

Gauntlet must be one of the best-loved games of all time, in the arcades AND on the small screen. The computer version broke all sales records, and a hail of clones ensued, surely the highest honour for any computer game (imitation being the sincerest, if unwelcome, form of flattery!). *720* and *Rolling Thunder* had their moments, and to some the Spectrum versions were the best players, oddly enough, but by far the hottest property of all time in the software biz is *OutRun*. Although US Gold is attempting the same degree of hype and build up with this year's Sega licence, *Thunder Blade* (they might succeed, and why not?), nothing can really match the excitement of last year's *OutRun* fever. EVERYONE wanted the game, and most of them bought it. I have a sneaking suspicion that this isn't the last we'll see of it either. US Gold spent too much money on it to let it just die away. I feel a budget release coming on before it finally croaks.

History In The Making is the most extraordinary compilation; featuring an incredible 15 games. The collection purports to be a potted history of the great label. What it is in fact is a REALLY good excuse to flog off almost every success it has had, persuading almost everyone with a computer to fork out huge wads of cash. It has got some impressive titles on it: *Leaderboard, Express Raider, Impossible Mission, Super Cycle, Gauntlet, Beach Head, Beach Head II, Infiltrator, Kung Fu Masters, Spy Hunters, Road Runner, Bruce Lee, Goonies, World Games*, and *Raid*. Some of these are a bit creaky in the light of today's widespread sophistication, but for the most part they're still playable. And some of them are complete stunners; *Impossible Mission* remains an all-time favourite of mine, as do *Leaderboard* and the *Beach Head* twins. But there are also some unexpected pleasures, like *Spy Hunter*, which is an early vertically scrolling shoot-em-up, based on a coin-op I believe. *Spy Hunter*, although a bit of a throwback technically, is brilliant fun to play and, for those of us who vaguely remember it the first time around, a nostalgic experience.

Your basic Amiga nut could do severely worse than try a go at ***Amiga Gold Hits***. *Bionic Commandos, Rolling Thunder, Jinks* and *Leaderboard*... AGAIN! For my money the good feature about this one is the inclusion of *Rolling Thunder*, one of my favourite games in the slotty arcade, and the Amiga conversion being one of the most accurate in existence, if a little slow at times. There isn't really the space to look at

BG... home-grown thingy called *Star Farce* (Spec; £1.99cs), described by Andy 'Flathead' Wright as "a budget shoot-em-up hit for Christmas", but then again he would, as it's his baby.

But by far the best stuff to be had from Mastertronic is on the Ricochet label. *Little Computer People* (Amiga; £14.99dk) was originally an Activision release, the idea being that you have a little person living in your computer whom you feed and entertain to keep him alive. Well weird, but enormous laffs. *Jet Set Willy* (Spec, C64 and Ams; £1.99cs) must be the longest running game in the history of computing. This was the second game I ever bought, and must be the one I've played most over the years, if you took all the sessions and laid them end to end. *Rock-'N'Bolt* and *X15 Alpha Mission* (both C64; £1.99cs) are a pair of Activision refugees which came

out around two years ago, in what I believe was Activision's golden era. Remember *Ghostbusters* and *Web Dimension*? And *Mindshadow* (Spec, C64 and Ams; £1.99. Amiga and ST; £14.99dk) too! This was state of the art adventure stuff – well, at the time anyway. We've come on a bit since then. And finally *Knightmare* (Spec, C64 and Ams; £1.99) last year's release based on the slightly odd TV maze series.

ZEPPELIN
This newcomer to the budget game, known to its friends as Dirigiblesoft, is positively over-

BG... flowing with new products. They have *Las Vegas Casino* (Spec, C64 and Ams; £2.99) featuring Baccarat,

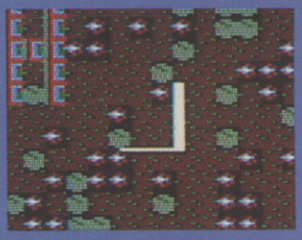

Craps, Roulette and Blackjack. *Jocky Wilson's Dart Challenge* (Spec, C64 and Ams; £2.99) includes round the clock, straight competition and playing against a human player. Unfortunately there are no beer tokens or strap-on belly included in the game, so you'll have to supply those. The only other £2.99 releases on its catalogue are the plan view, scrolling *Rally Simulator* (Spec C64 and Ams; £2.99), *Para Assault Course* (Spec, C64 and Ams; £2.99) and *Zybex* (Spec; £2.99). For £1.99 on C64 only, they have *Terrafighter* and *Master Blaster* plus *Battletank Simulator* on the Spec and Amstrad. The other title which could bear some scrutiny, if only for the name, is *Bionic Ninja* (Spec, C64 and Ams; £1.99). Really, the mind boggles.

RACK-IT

Hewson's Rack-It label has scored a good few points by re-running FTL's back catalogue, with the scrolling shoot-em-up *Lightforce*, the aquatic arcade/adventure *Hydrofool*, plus the highly original beat-em-up *Shockway Rider*. All these titles are Spectrum C64 and Amstrad, and should be chunked out at £2.99. *Lightforce* was something of a celebrity on the Spectrum, as it was one of the first Spectrum games which had full colour sprites and backgrounds. (OK so *Dark Sceptre* had them, and big sprites too,

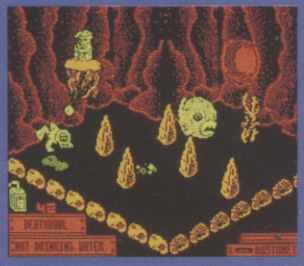

but can YOU stay awake long enough to see them?) *Hydrofool* was one of the better games that Roy and Greg did, and as an isolation all the US Gold compilations, and there are hundreds of them, but check out the listings at the end for details of all of them.

OCEAN IMAGINE

THE IN CROWD
(Spec, C64 and Ams; £12.95cs)

5 STAR
(ST only; £24.95dk)

TAITO COIN-OP HITS
(Spec, C64, Ams; £12.95cs and £17.95dk)

Two from the Ocean label and one from the once proud software house, now mere cypher label, Imagine. One of the very hottest compilations out now is *The In Crowd*, which apart from being an ancient and excellent Brian Ferry tune is also Ocean's compilation flagship this year. Firstly there's *Barbarian* (Maria's chubbies version), *Crazy Cars*, *Karnov*, *Gryzor*, *Predator*, *Combat School*, *Target: Renegade*, and *Platoon*. A good 80 quid's worth of games just one year ago, and now you can get them for £13! My personal favourite on this list must be *Target: Renegade*, the best beat-em-up I've ever played, and the only game I ever stayed up all night trying to beat on the C64. *Platoon* I found a bit disappointing, but having to produce a war game which doesn't glorify war is a bit of a tough brief, so it's only to be expected I suppose.

5 Star is a compilation which has appeared on other formats, but only now have ST games been out long enough to bundle them. *Barbarian* (once again the Palace or Maria Whittaker version), *Crazy Cars*, *Enduro Racer*, *Wizball*, and *Rampage*. These are really hot properties too, but strangely only one is an Ocean game! The others are by Palace, Titus (no jokes please!) and a pair of Activisions, in that order.

But you see there is a new rule in the compilation game (Awright my loves?) and that is: it doesn't even have to be your own games, as long as they sold moderately well, then they're fair game, see?

Predictably enough, *Barbarian* sold huge mounds of copies, mainly, it's thought, due to Maria's huge mounds on the cover. Although it was received with a certain amount of critical disappointment, the game ran and ran in the charts, and hints and tips were flying back and forth to mags for months afterwards. Of the other games on ***5 Star***, the only slightly dubious title is *Rampage*. I dunno – some people really liked this coin-op jobby, but I can't say it ever really grabbed me. Best game on this one has to be *Enduro Racer*, but then again I like road racing games so that was inevitable.

Taito has had its fair share of coin-op conversions, and to prove it Imagine has whacked a load of them on one tape, including *Rastan*, *Slap Fight*, *Renegade*, *Arkanoid*, *Flying Shark*, *Arkanoid II: Revenge Of Doh*, *Bubble Bobble* and the *Legend Of Kage*. This collection gets the vote as second best buy, on account of being choc-a-bloc with chart toppers, none of which have really aged at all – they still play better than a lot of current releases. There isn't much to choose between formats either, with the Spectrum versions being as fast and playable as the more colourful Commodore and Amstrad programs. *Bubble Bobble*, rated 958 in Issue 1 of *ACE* by the way, was a wacky old game in the arcades, and I would have to admit to rating this over all the more obvious hits on the tape as the most addictive by far.

BEAU JOLLY

SUPREME CHALLENGE
(Spec, C64 and Ams; £12.95cs and £16.95dk)

COMPUTER HITS
(Spec, C64 and Ams; £12.95cs and £16.95dk. ST and Amiga soon)

Taking its lead from the record biz, Beau Jolly has been doing the Now That's What I Call Software game for some time. While not actually producing any software, they are adept at blagging other companies to let them produce compilations on their behalf. And so ***Supreme Challenge*** contains *Elite*, *Tetris*, *Starglider*, *Sentinel*, and *ACE 2*, a very strong line-up indeed. If this doesn't qualify as the best games for the least money, then my nose is a carrot. Getting hold of just *Elite* and *Starglider* 8-bit versions would be a major coup in itself, but top that off with the maddeningly addictive *Tetris*, the incredible flight/combat sim *ACE 2*, and the mind-bending *Sentinel*, this is a world-beating compilation. Anyone who doesn't agree with this must be dead from the joystick up. If you don't buy any other 8-bit games this yuletide, buy this collection. *Sentinel* is pretty odd, but it has to be the most original game of the last year. With its unique 3D perspective and surreal landscapes, it rates with me as best game of this compilation. (Hey, that means it's the best game on the best compilation! Ohh.)

And to prove that I can get even more excited without exploding or needing the assistance of a box of man-size tissues, there's ***Computer Hits***... Hmm, OK so not many utterly brilliant games on this one, but there are lots of 'em. On all formats there's *Enlightenment: Druid II*, *Ninja Hamster*, *Tarzan*, *Mega Apocalypse* and *Master Of The Nile*. On the

The Action is Simulated
The Excitement is Real
MICROPROSE
SIMULATION • SOFTWARE
MicroProse, 2 Market Place, Tetbury, Glos, GL8 8DA. Tel: 0666 54326

BG... metric arcade adventure had huge mounds of things to recommend it – not least of which are the hilarious graphics and animation. Not only that but some really stunning puzzles. Highly recommended.

CODEMASTERS
Never without at least ten new titles a week, Those Darling Boys, aka Codemasters, have got a goodly wedge of stuff too. *International Rugby Simulator* (Spec, C64, Ams; £2.99. ST; £19.99dk) for a start, with some very splendid graphics on the ST, *Pro Ski Simulator* (Amiga only; £19.99dk) finally on the 16 blitter, *BMX Freestyle* (Spec and Ams; £2.99cs) a bit like *ATV Sim*, but with more things to do, *Ninja Massacre* (Ha ha ha ha... er Spec, C64 and Ams; £2.99cs) as the ultimate *Gauntlet* clone, it sez here, the freshly renamed *SAS Combat Simulator* (Spec and Ams; £2.99cs), a yeti beat-em-up called *Bigfoot* (Spec and Ams; £2.99cs), *Skateboard Simulator* (Spec and Ams; £2.99cs) – of course, why didn't we think of that – and *Deathstalker* (Spec and Ams; £2.99cs) a super little arcade adventure of the slice'n'dice persuasion.

KIXX
A trio of ex-Gremlin and one US Gold releases – *Footballer Of The Year* (Spec, C64 and Ams;

£2.99cs), *Krakout* (Spec, C64 and Ams; £2.99cs), *Way Of The Tiger* (Spec, C64, Ams, MSX, BBC and C16; £2.99cs) and finally and most significantly *Leaderboard* (Spec, C64 and Ams; £2.99cs)! Considering that you can buy *Leaderboard* on a number of compilations, check C64 there's also *Traz*, *Samauri Warrior*, *Morpheus*, *Frightmare* and *Magnetron*. Spectrum versions carry copies of *Frightmare* and *Traz*, Amstrad versions have *Boggit*, *Activator* and *Endurance*, and both Spectrum and Amstrad versions contain extra added *Dark Sceptre* and *Catch 23*. OK, so I said they weren't all that stunning. They're good games, but standing alongside the ***Supreme Challenge*** they look pretty pale indeed.

GREMLIN GRAPHICS

10 GREAT GAMES
(Spec, C64 and Ams; £12.99cs and £14.99dk)

SPACE ACE
(Spec, C64 and Ams; £12.99cs and £14.99dk)

FLIGHT ACE
(Spec, C64 and Ams; £14.99cs and £17.99dk)

Big games, big compilations, that's fruity old Gremlin. It turns out that the company is re-releasing every game it ever made on three mega compilations. ***10 Great Games*** contains *Leaderboard*, *10th Frame*, *Last Mission*, *Rana Rama*, *Firelord* and *Fighter Pilot* on all formats. On the Speccy and Amstrad there's *Rocca*, *Impossaball*, *City Slicker* and *Dragontorc*, and on the C64 there's *Rebounder*, *Iridis Alpha*, *Eagles* and *Alley Kat*. Something for everyone, I think you'll agree. I must declare a fondness for *Leaderboard* and Jeffy Minter's *Iridis Alpha* on the the 64, and *Impossaball* on the Spectrum – these make it worth checking out ***10 Greats*** on their own.

Space Ace is a collection of loosely Sci-fi based games like *Cybernoid*, *Northstar*, *Zynaps*, *Trantor*, *Exolon*, *Venom Strikes Back* and *Xevious*. *Trantor* is a pretty hot little number, not entirely removed from Probe's last job called *Savage*, I think you'll find! Fast and furious and worth a look. *Cybernoid*, *Zynaps* and *Exolon*'s reputations precede them, of course, and certainly guarantee good sales for this one.

Flight Ace is, as you'd expect, wriggling with flight sims, including *ACE*, *Spitfire 40*, *Air Traffic Control*, *Tomahawk*, *Strike Force Harrier* and *ATF*. Now then! *ATF* was a pretty amazing game, and rated huge mounds of points everywhere. It's a cross between a flight sim and an arcade game, with gripping graphics and an action-packed gameplay. You can skim the surface of the play area in the terrain-following mode, which is an exciting way of avoiding enemy radar, as any cruise missile will tell you. *Spitfire 40* was something of an award winner for its graphics at the time, as I recall, and they are impressive, especially on the C64. Makes you want to grow a moustache and say 'Chocks away, Ginger' and stuff like that. Check it out, Wing Commander.

MASTERTRONIC

MEGAPLAY
(Spec, C64 and Ams; £9.99cs. BBC version to follow)

Unsurprisingly from the home of the Budget Burger, all the titles on the Mastertronic compilation are ex-budget games themselves, more of the £2.99 class than £1.99 as I recall. The games on the C64 version

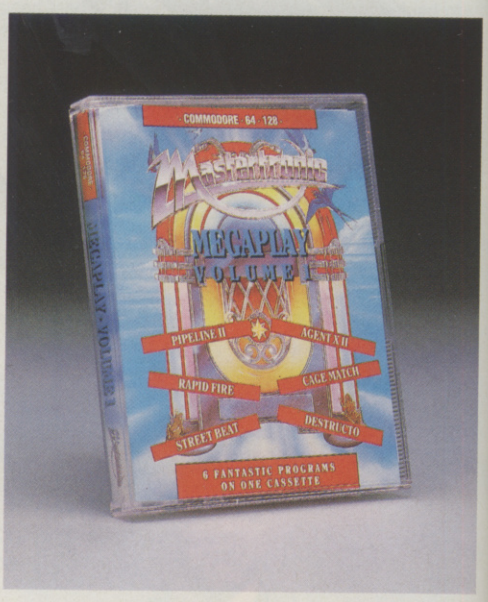

are *Pipeline II*, *Agent X II*, *Rapid Fire*, *Cage Match*, *Street Beat* (previously called *Ghetto Blaster* or something, wasn't it?) and *Destructo*. Most of these games come from the pre-*ACE* days that time forgot, all that is except *Agent X II*, which in Issue 4 rated a 616. On the Spectrum and Amstrad it's *Agent X II*, *Destructo*, *Zub*, *Rasterscan*, *Curse Of Sherwood*, and *180*. A bit of a ho hum selection really, and apart from the impressive and amazingly programmed *Zub*, a couple of quid too expensive.

MIRRORSOFT

TRIAD
(ST, Amiga; £29.99dk)

A truly blockbusting trio of games here. If you didn't buy them the first time around, then you must now. *Starglider* was THE Amiga and ST game for a couple of years, and if you haven't heard of it you must have had your head in a bucket of sand for the last 18 months. After *Starglider* had made its impact and left to storm America, Cinemaware's *Defender Of The Crown* knocked the spots off of EVERYBODY'S boxer shorts, and was hailed as the perfect Amiga game. This is mostly due to the superbly drawn graphics, and owes nothing to the gameplay, which to my mind is just a little simplistic. Psygnosis' *Barbarian* was a peculiar little beat-em-up, which was also praised for its presentation, but gamewise it always struck me as

ONE GAME
OR TEN?
TEN LEVELS OF
FAST FRANTIC
ARCADE ACTION
HELL
BENT
OUT NOW FROM
NOVAGEN
ATARI ST & AMIGA £19.95
NOVAGEN SOFTWARE LTD 142 ALCESTER ROAD BIRMINGHAM B13 8HS 021-449 9516

DAMOCLES
IS MERCENARY II
Coming Soon from NOVAGEN

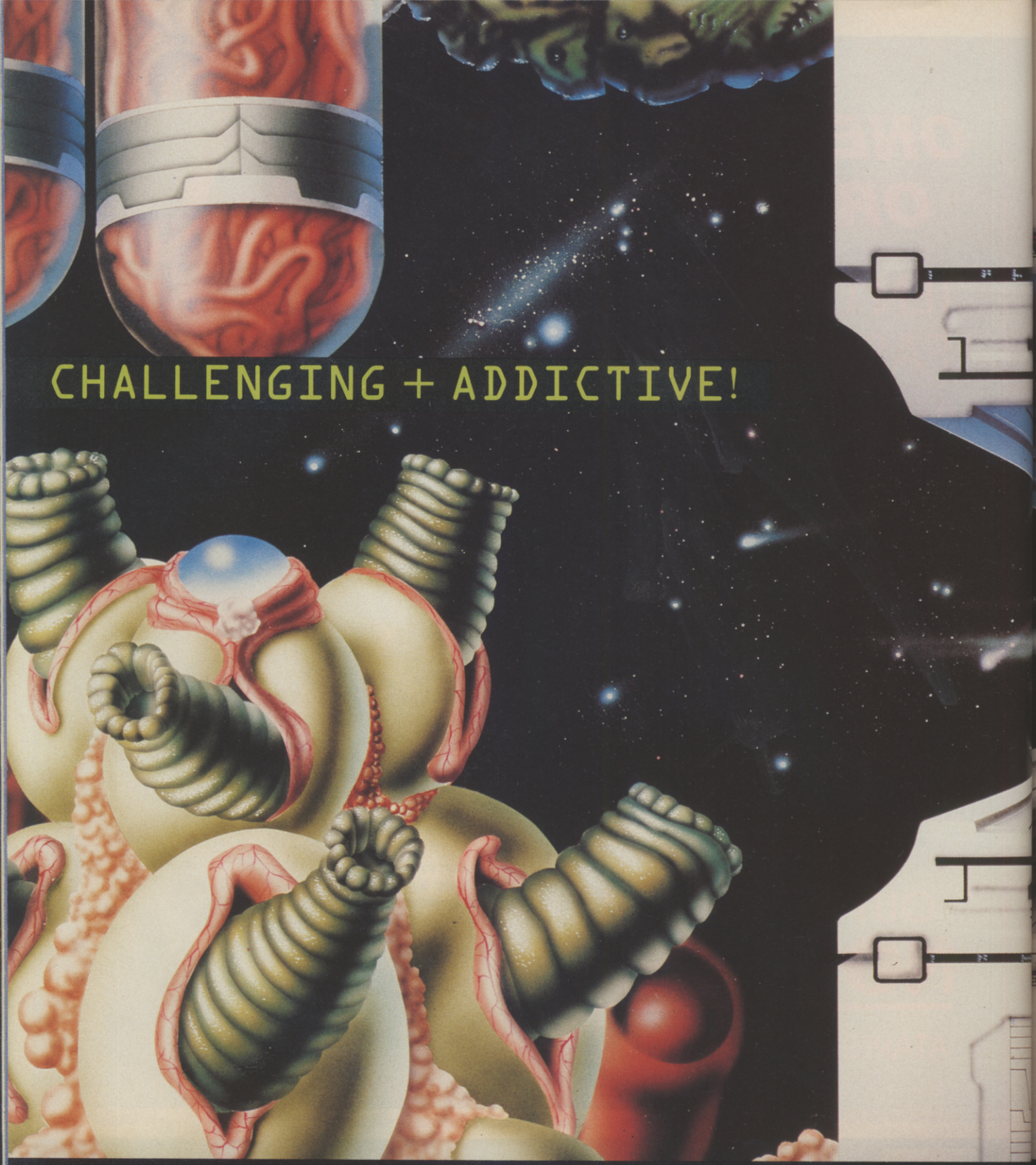

IT'S YOUR OL

R-TYPE

'ST version looks identical to the arcade version.
– C & VG November

'An absolute must for Spectrum-blasting fanatics.
– C & VG November

Mail order: Activision, Blake House, Manor Farm Estate, Manor Farm Road, Reading, Berkshire. Consumer Enquiries/Technical Support: 0703 229694

R-TYPE

EXCELLENT SHOOT 'EM UP!

ONLY DEFENCE

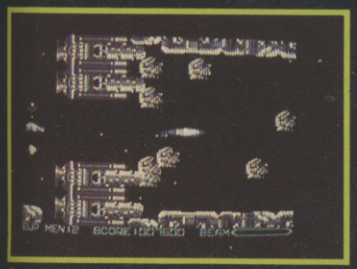

Commodore 64 screen shots shown

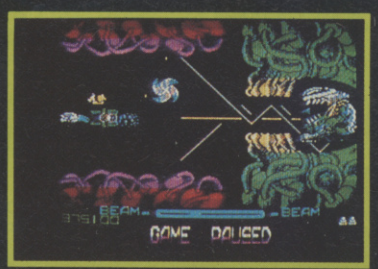

Spectrum screen shots shown

ELECTRIC DREAMS SOFTWARE

Available on Commodore 64/128 cassette (£9.99) and disk (£14.99), Spectrum (£9.99), Amstrad cassette (£9.99) and disk (£14.99), Atari ST (£19.99) and on Amiga (£24.99).

R-TYPE™
© 1987 IREM CORPORATION
LICENSED TO ELECTRIC DREAMS

BG... them out and see whether you'd like what it's teamed with. It is THE golf game, and if you don't have it, I suggest you avoid embarrassment by nipping

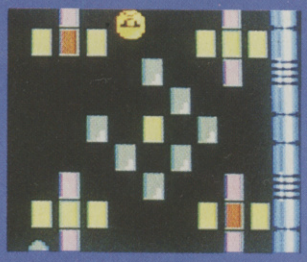

down the shop and getting it today. *Way of the Tiger* isn't bad at all, and rates with me as one of the more interesting martial arts games of the last two years. And let's face it, there have been a few quite doppy ones.

SILVERBIRD

Telecomsoft has a wedge of games that would choke a bison, not that I've tested this you understand. Firstly there's *International Speedway* (Spec, C64 and Ams; £1.99). This is a super race game which allows you to play with dirtbikes without having your neck broken, or being splattered from head to trainers in mud. You race against four other bikes and go though local competitions up to International level. *Motorcross Mania* (C64 only; £1.99), is a multiload race game which not only presents you with different hazards, but also gives you better and better bikes to choose from. *Scuba Kidz* (Spec, C64, Ams and MSX; £1.99), as well as being the 900,000th Telecomsoft release ending in a Z, is your search to rescue the nippers from the Evil Sea Lord's undersea cave. Kwar! There are eight treacherous, evil and cruel caves to navigate, and watch out for the nifty shark disguise! But the funniest release has to be *Billboard* (Spec, C64 and Ams; £1.99). Silverbird's great tradition of puzzle games, (*Huh? Ed*) puts you on a ladder on a billboard, piecing together puzzle pictures which have been split into bits, from 4 to 64 pieces depending on the level. It's your task to fit them all together again. Brill.

being repetitive. Having said that, we are talking some very ritzy looking games. If you like strategy games, then try before you buy is my advice. They do look very good on the monitor, and will certainly impress your 8-bit owning chums.

TYNESOFT

MEGAPACK
(ST and Amiga; £24.95dk)

One of the few other 16-bit compilations worth looking at is Tynesoft's festive collection, containing *Winter Olympiad, Mousetrap, Plutos, Seconds Out, Frost Byte*, and a previously unreleased game called *Suicide Mission*. On the ST the unreleased game is something called *Blood Fever*. *Winter Olympiad* didn't score over-well in the issue of *ACE* (around the 500-600 mark) but the graphics weren't bad at all. Although nothing different as a sports game, it will doubtless please fans of this genre.

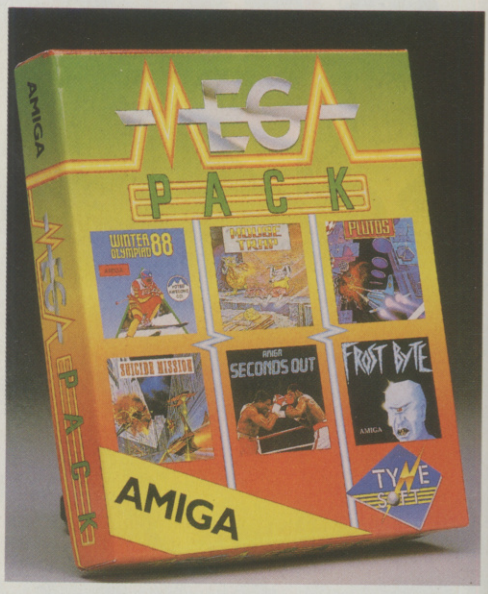

COMPILATIONS AT A GLANCE

MASTERTRONIC

- **MEGAPLAY** (Spec, CBM, Ams. £9.99cs. Out soon on BBC.)
PIPELINE II, AGENT X II, RAPID FIRE, CAGE MATCH, STREET BEAT, DESTRUCTO

(On the Spectrum and Amstrad:)
AGENT X II, DESTRUCTO, ZUB, RASTERSCAN, CURSE OF SHERWOOD, and 180.)

US GOLD

- **GIANTS** (Spec, CBM, Ams. £12.99cs, £19.99dk. ex CBM £14.99dk.)
GAUNTLET, ROLLING THUNDER, CALIFORNIA GAMES, 720, OUTRUN
- **HISTORY IN THE MAKING** (CBM, Spec, Ams; £24.99cs, £29.99dk)
LEADERBOARD, EXPRESS RAIDER, IMPOSSIBLE MISSION, SUPER CYCLE, GAUNTLET, BEACH HEAD, BEACH HEAD II, INFILTRATOR, KUNG FU MASTERS, SPY HUNTER, ROAD RUNNER, BRUCE LEE, GOONIES, WORLD GAMES, RAID
- **AMIGA GOLD HITS** (Amiga only; £24.99dk)
BIONIC COMMANDOS, ROLLING THUNDER, JINKS, LEADERBOARD
- **SPORTSWORLD 88** (C64 only; £12.99cs and £14.99dk)
CHAMPIONSHIP WRESTLING, 10th FRAME, HARDBALL, LEADERBOARD, 4th & INCHES, SNOOKER and POOL, GO FOR GOLD, WATERPOLO
- **COMMAND PERFORMANCE** (Spec, C64 and Ams; £12.99cs and £14.99dk)
MERCENARY, HARDBALL, ARMAGEDON MAN, LEVIATHAN, BOBSLEIGH, SHACKLED, TRANTOR, CHOLO, XENO, 10th FRAME
- **TASTE OF AMERICA** (C64 only; £9.99cs)
SIDE ARMS, SOLOMON'S KEY, WORLD CLASS LEADERBOARD, SUPER CYCLE
- **GO CRAZY** (Spec, C64 and Ams; £14.99cs and £17.99dk)
SHACKLED, BAD CAT, JINKS, SIDEARMS, DESOLATOR, BEDLAM (Spectrum version contains: MISSION ELEVATOR, THUNDERCEPTOR, FAST'N'FURIOUS, DESOLATOR, SIDEARMS and SHACKLED)
- **EPYX ON PC II (PC** only; £19.99dk. 3.5" version £24.99dk)
WORLD GAMES, IMPOSSIBLE MISSION II, STREET SPORTS BASKETBALL

ACTIVE DISTRIBUTION

- **EAS COMPILATION** (Amiga only; 2 disks £9.95dk)
MOTORCYCLE RACING, BREAKOUT CLONE, CAR RACING GAME

MIRRORSOFT

- **TRIAD** (ST, Amiga; £29.99dk)
STARGLIDER, DEFENDER OF THE CROWN, BARBARIAN (US)

GREMLIN GRAPHICS

- **10 GREAT GAMES** (Spec, C64 and Ams; £12.99cs and £14.99dk)
LEADERBOARD, 10th FRAME, LAST MISSION, RANA RAMA, FIRELORD (on all formats); ROCCA, IMPOSSABALL, CITY SLICKER, DRAGONTORC (on the Spectrum and Amstrad); REBOUNDER, IRIDIS ALPHA, EAGLES , ALLEY KAT (On the 64)
- **SPACE ACE** (Spec, C64 and Ams; £12.99cs and £14.99dk)
CYBERNOID, NORTHSTAR, ZYNAPS, TRANTOR, EXOLON, VENOM STRIKES BACK, XEVIOUS
- **FLIGHT ACE** (Spec, C64 and Ams; £14.99cs and £17.99dk)
ACE, SPITFIRE 40, AIR TRAFFIC CONTROL, TOMAHAWK, STRIKE FORCE HARRIER, ATF
- **10 MEGA GAMES** (Spec, C64 and Ams; £12.99cs and £14.99dk)
CYBERNOID, DEFLEKTOR, TOUR DE FORCE, MASK II, BLOOD BROTHERS, HERCULES, NORTHSTAR, TRIAXOS, BLOOD VALLEY, MASTERS OF THE UNIVERSE

OCEAN/IMAGINE

- **THE IN CROWD** (Spec, C64 and Ams; £12.95cs)
BARBARIAN, CRAZY CARS, KARNOV, GRYZOR, PREDATOR, COMBAT SCHOOL, TARGET: RENEGADE, PLATOON
- **5 STAR** (ST £24.95)
BARBARIAN (UK), CRAZY CARS, ENDURO RACER, WIZBALL, RAMPAGE
- **TAITO COIN-OP HITS** (Spec, C64 and Ams; £12.95cs and £17.95dk)
RASTAN, SLAP FIGHT, RENEGADE, ARKANOID, FLYING SHARK, REVENGE OF DOH: ARKANOID II, BUBBLE BOBBLE, LEGEND OF KAGE

ELITE

- **FRANK BRUNO'S BIG BOX** (Spec, C64 and Ams; £12.99cs and £17.99dk)
FRANK BRUNO'S BOXING, COMMANDO, SCOOBY DOO, GHOSTS'N'GOBLINS, BATTY, 1942, AIRWOLF, BOMB JACK, SABOTEUR, BATTLESHIPS
- **FISTS AND THROTTLES** (Spec, CBM, Ams. £12.99cs, £14.99dk)
IKARI WARRIORS, THUNDERCATS, BUGGY BOY, DRAGON'S LAIR, ENDURO RACER

BEAU JOLLY

- **SUPREME CHALLENGE** (Spec, C64 and Ams; £12.95cs and £16.95dk)
ELITE, TETRIS, STARGLIDER, SENTINEL, ACE 2
- **COMPUTER HITS** (Spec, C64 and Ams; £12.95cs and £16.95dk)
ENLIGHTENMENT: DRUID II, NINJA HAMSTER, TARZAN, MEGA APOCALYPSE, MASTER OF THE NILE

THE GREATEST SPORTS COMPILATION EVER!

GAME SET AND MATCH 2

ocean

FEATURING ALL THESE FANTASTIC GAMES

MATCH DAY II · WINTER OLYMPIAD · SUPER HANG ON · BASKET MASTER · STEVE DAVIES' SNOOKER
TRACK & FIELD · NICK FALDO'S OPEN · SUPERBOWL · IAN BOTHAM'S TEST MATCH · CHAMPIONSHIP SPRINT

core a goal, race on two wheels, compete in he winter olympics with Bob Sled, Ski Jump, alom and downhill. Match strokes with Nick aldo, make the winning break against Steve avis but play a straight bat as Ian Botham. nter the arena in Track & Field as you compete n 100 metre dash, Long Jump, Javelin, 110 metre urdles, Hammer Throw and High Jump and if that doesn't finish you off then throw jump shots against the basket ball aces, give it all you've got and go for a touchdown in the NFL Superbowl – then you can sit down...in the cockpit of a Formula 1 racing car as you compete to take the chequered flag! Check out GSM 2 – the ultimate in sports compilations for the SPECTRUM, COMMODORE and AMSTRAD micros.

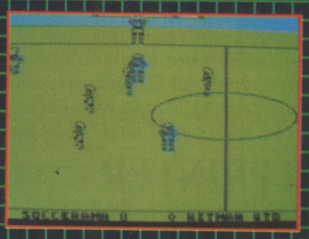

DISK **£17.95**

ocean

CASSETTE **£12.95**

Note: SUPERBOWL and WINTER OLYMPIAD are not available on the AMSTRAD version.

an Software Limited · 6 Central Street · Manchester · M2 5NS · Telephone: 061 832 6633 · Telex: 669977 OCEANS G · Fax: 061 834 0650

THE AMAZING AMIGA . . .

COMMODORE AMIGA 500

Pack Includes:
A500 CPU, Mouse, P.S.U., T.V. Modulator, Very First Tutorial, Workbench 1·3, Basic, Extras and Manuals.

PLUS POSTRONIX BONUS PACK
WORTH OVER £250 which includes 10 Blank Disks, Disk Storage Box, 10 Excellent Games, Mouse Mat, Mouse Bracket (Mouse Holder) Deluxe Paint.

£399.00 + £5.00 post and packing

AMIGA 500 PLUS DISK DRIVE

Instruction Manuals, Extra Disk, Workbench 1·3, The Very First Tutorial, T.V. Modulator, Photon Paint, Mouse **PLUS** additional Amiga Compatible Disk Drive and 10 Blank Disks.

£449.00 + £5.00 post and packing.

AMIGA 500 + 1084S STEREO/ COLOUR MONITOR

(including the Amiga 500 deal) **£649.00**
+ £10.00 post and packing

1084 HIGH RESOLUTION COLOUR MONITOR

1084S STEREO/COLOUR MONITOR
Compatible with PC, Amiga, C64c, C128

£259.00
+ £5.00 post and packing

MPS 1500C

MPS 1200P

MPS 1200P

£229.99
+ £5.00 post and packing

The Commodore MPS1200P printer presents the state of the art in dox matrix printers, with all the features of a printer that would cost much more. The MPS1200P is designed to be like three printers in one. It can act just like an Epson FX printer, or with the flip of a switch, it can act just like an IBM Graphics Printer with IBM Group II-I character set (Danish/Norwegian character set) support. It can also print all the characters available with the Amiga in the Amiga configuration. The MPS1200P is capable of all the printing functions you would expect, as well as some additional features you may not expect.

MPS 1500C COLOUR PRINTER

£199.99
+ £5.00 post and packing

A. TECHNICAL CHARACTERISTICS
PRINTING TECHNIQUE .....Impact dot matrix (9-needle print head).
DRAFT MODE ..... – matrix: 9 vertical dots x (5 + 4) horizontal dots; – print speed: 120 char/s, at 10/char in
TABULATION SPEED .....2 char/s
PRINTING DIRECTION .....bi-directional, with optimised head movement
PRINT PITHES .....10 char/in to 24/char/in programmable from line, and in SET-UP mode
LINE FEED ..... – 1/6in (4.23 mm), 1/8 (3.17 mm) and 7/72 in (2.4 mm); – n/216 in and n/72 in.
CHARACTER SET .....ASCII characters and special characters.
MAX. PRINT LINE LENGTH .....40 top 192 characters, according to print pitch selected.

AMIGA 1010 DISK DRIVE

AMIGA 1010 DISK DRIVE
Amiga 3.5" external drive. Capacity 880K
PLUS FREE DISK STORAGE BOX & 10 BLANK DISKS

£149.99
+ £5.00 post and packing

A501 RAM PACK
512K for the Amiga

£149.99
+ £5.00 post and packing

. . . . AND MORE BESIDES!

OMMODORE YMPIC PACK

THIS TOPICAL GAMES COMPENDIUM OFFERS A TRUE SPORTING CHALLENGE

Pack contains: C64c Computer 1530 Datasette, Quickshot Joystick, Matchpoint (Tennis), Snooker, World Championship Boxing, Daley Thompsons Supertest, Hypersports, Basketball, Matchday II, Daley Thompsons Decathlon, Basket Master, Track and Field.

PLUS POSTRONIX BONUS PACK OF £100 OF FREE SOFTWARE

£149.99

+ £5.00 post and packing

COMMODORE FAMILY ENTERTAINMENT

AN EXCELLENT PACK PROVIDING HOURS OF ENTERTAINMENT FOR ALL THE FAMILY

Pack includes: C64c Computer 1530 Data Cassette, Quickshot II Joystick, Personal Hi-Fi, Commodore Juke Box Audio Tape (10 Hits), Yamaha SHS10 FM Digital Keyboard with Midi, Ghostbuster, Rollaround, Tau Ceti, Agent X11, Surprise Game.

Plus: POSTRONIX BONUS PACK OF £100 OF FREE SOFTWARE

ONLY **£199.99**

+ £5.00 post and packing

1541 DISK DRVE PACK

1541 II DISK DRIVE PACK

Pack includes:
1541 II Disk Drive, 10 Excellent Disk Games, 20 Blank Disks, 5¼" Diskette Storage Box. AND GEOS!

£169.99

+ £5.00 post and packing

THE HOLLYWOOD PACK

A GREAT DOUBLE THEME PACK OFFERING THE BEST OF HOLLYWOOD, PLUS A COMPENDIUM OF T.V. GAME SHOWS

Pack includes: C64c 1530 Data Cassette, Quickshot II Joystick, The Great Escape, Miami Vice, Platoon, Rambo, Top Gun, Every Second Counts, Blockbusters, Bullseye, Trivial Pursuit, Krypton Factor.

Plus: POSTRONIX BONUS PACK OF £100 OF FREE SOFTWARE

ONLY **£149.99**

+ £5.00 post and packing

ICONTROLLER

ICONTROLLER

Icontroller is semi permanently mounted on your computer console. Icontroller leaves hands on the keyboard while executing Icon commands with your fingertips.

£15.99

COMMODORE ADD-ONS

A) 1750 RAM EXPANSION MODULE FOR CBM 128

Simply plug it into the expansion port on your CBM 128 and 512K Bytes of additional Ram are available.

B) 1351 COMMODORE MOUSE

The Commodore 1351 Mouse is controller designed for use wth the CBM 64/128.

C) 1764 RAM EXPANSION MODULE FOR COMMODORE 64

How do you get a total of 320K Ram on your 64, just plug in the 1764 Module.

A **£149.99** B **£19.99** C **£99.99**

All prices + £5.00 post and packing.

SEIKOSHA PRINTER

SEIKOSHA PRINTER

Compatible with most makes of Commodore computers. Features variety of fonts including graphics and near letter quality, reverse printing, italics, tractor feed and paper seperator. Comes complete with serial cable.

£159.00

+ £5.00 post and packing

STARFIGHTER

Compatible with Sinclair Spectrum, Commodore. Atari Computers. Atari 2600 Video Games Systems.

£14.95

CHEETAH 125+

Compatible with Spectrum. Commodore. Atari 2600 Video System. Atari. Amstrad PC. Amstrad.

£8.95

SLIK STIK JOYSTICK CONTROLLER

Compatible with Atari Computers. Atari Games System. Commodore.

£6.99

RAM DELTA DELUXE MICROSWITCH JOYSTICK

Compatible with Atari computers and Video Games Machines. Amstrad PCW (with adaptor). Spectrum (with adaptor). Commodore.

£9.99

CHALLENGER DELUXE

Compatible with Spectrum (with optional interface). Commodore. Atari 2600 Video System. Atari Computers. Amstrad computers.

£4.99

TAC 5 CONTROLLER JOYSTICK

Compatible with Atari. Commodore.

£13.99

COMPETITION PRO 5000

Compatible with Commodore 64 and Vic 20. Sinclair ZX Spectrum (interface required).

£14.95

TAC 2 CONTROLLER JOYSTICK

Compatible with Commodore 64 and Vic 20. Atari Computers. Atari Game Systems.

£10.99

MICRO HANDLER MULTI FUNCTION JOYSTICK

Compatible with Commodore. Commodore C16/+4 (adaptor required). Atari.

£24.95

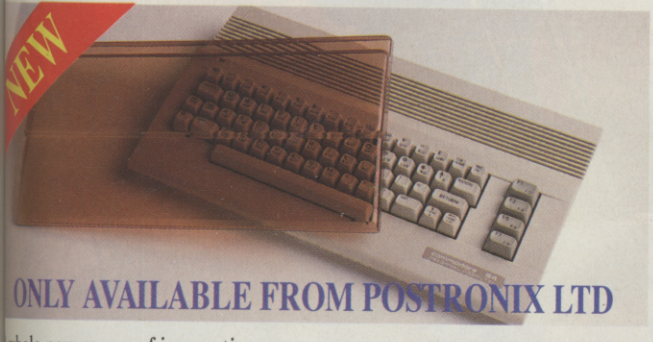

NEW

ONLY AVAILABLE FROM POSTRONIX LTD

whole new range of innovative
mputer covers, made from
rable clear plastic. Designed to
your computer perfectly … not
ly safe from dust but also all
ms of accidental damage.

C64 OLD STYLE	£6.99
C64C NEW STYLE	£7.99
AMIGA 500	£9.99
ATARI 520ST	£9.99
ATARI 1040ST	£9.99

ARGE STOCKS OF SOFTWARE & ACCESSORIES FOR ALL 16 BIT, 8 BIT COMPUTERS – ALSO
L MAJOR GAME CONSOLES – PHONE (0604) 791771 NOW WITH YOUR REQUIREMENTS.

·postronix·

TITLE (TICK) MR. MRS. MISS | INITIALS | SURNAME

ADDRESS

SEND YOUR ORDER TO:
POSTRONIX
NENE ENTERPRISE CENTRE
FREEHOLD STREET
NORTHAMPTON NN2 6EW

OR PHONE 0604 791771
24 HOUR ORDER SERVICE

ALL SOFTWARE ITEMS ARE INCLUSIVE OF P/P. ALL HARDWARE ITEMS ARE £5.00.
FOR NEXT DAY DELIVERY £10.00 P/P (CREDIT CARD & CASH ORDERS ONLY).

CUSTOMER NO (IF KNOWN) | POST CODE

ACE/JAN

CATALOGUE ITEM NO.	DESCRIPTION	ITEM PRICE	QTY	TOTAL PRICE

IF YOU REQUIRE A FREE CATALOGUE PLEASE TICK ☐

PLEASE DEBIT MY CREDIT CARD

SIGNATURE ____ DATE ____

(CARD HOLDERS PLEASE STATE EXPIRY DATE)

OR ENCLOSE CHEQUE/ POSTAL ORDER FOR £ CHEQUE PAYABLE TO POSTRONIX

SEE NOTE

TOTAL GOODS
POSTAGE & PACKING
GRAND TOTAL

OFFER APPLIES TO U.K. ONLY. OVERSEAS ORDERS CHARGED AT OVERSEAS RATE.

A KALEIDOSCOPE OF STUNNING SOFTWARE ....

from Rainbow Arts famed for their exciting and original games. Don't miss these three new software sensations.

Joan of Arc™

"This is a strategic masterpiece which will keep you playing for many hours."
Computer/Games Week

Gameplay 97%
Graphix 96%
Sonix 87%
Overall 95%
Computer Games Week

Screen shots are from various formats

Amiga £24.99
Atari ST £19.99
IBM PC £19.99

REALM OF THE TROLLS – Encounter over 200 troll grottos and be prepared for hundreds of hidden surprises as you recover the priceless treasures stolen by the tyrannical trolls.
JOAN OF ARC – Relive the fantastic destiny of France's most famous heroine. An action packed game filled with deeds of valour and also with intrigue and political infighting.
SPACEBALL – Win back the planet Utalis from the dreaded Jitterbobs by playing Spaceball – the ball game of the future requiring intense concentration and skillful reflexes.

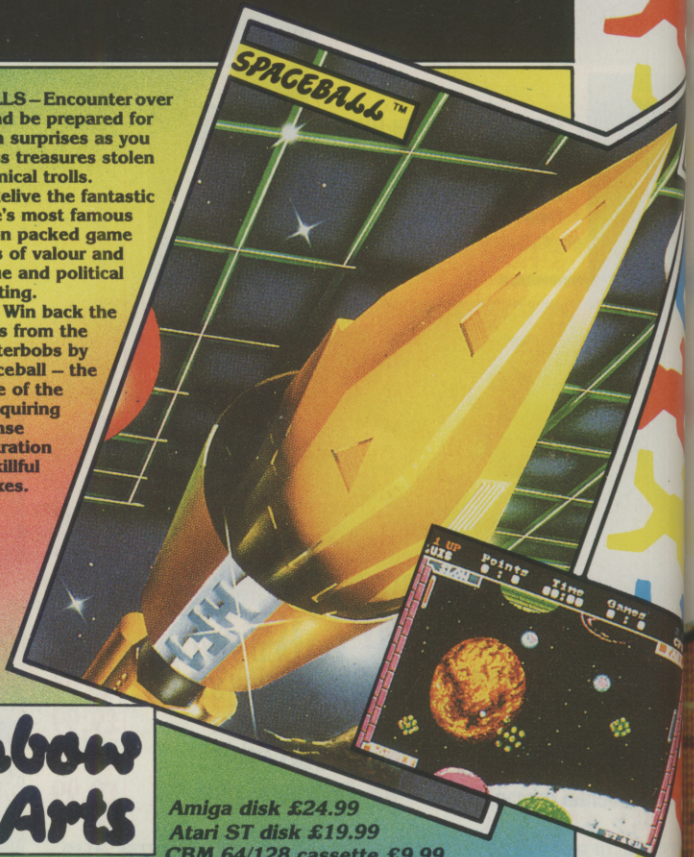

Amiga
£24.99 disk
Atari ST £19.99 disk
IBM PC £19.99 disk
CBM 64/128 £9.99 cassette
£14.99 disk

Rainbow Arts

Amiga disk £24.99
Atari ST disk £19.99
CBM 64/128 cassette £9.99
disk £14.99

U.S. Gold, Units 2/3 Holford Way, Holford, Birmingham B6 7AX. Tel: 021 356 3388

Okay, it's the last issue of 1988, so it's time to do something a little special. We had a chat with the man who wrote POWERDROME, and as a result can bring some performance-improving tips from the author himself. Baffled by BOMBUZAL? Tony Crowther, designer of more than a few of the tortuous levels, gives part of the inside story on defusing explosives, with a few tips thrown in by the man in the Mirrorsoft office who gets away with spending most of his day in front of Bombuzal: Mark Jordan.

And to get into the New Year with a bang, we've decided to give away £150 of software to the sender of Tip of the Month, starting with the January Issue. Five more tipsters stand a chance of collecting the game of their choice every month too – so in between dealing with the turkey and mince pies this year, get going! Happy Christmas, and have a TIppy New Year!

BOMBUZAL

Tony Crowther (above) and Mirrorsoft's Mark Jordan give us the benefit of their inside knowledge, in the form of a dozen quick hints...

An easy way to complete a level is to blow up all the bombs on the level first, and see which squares remain undamaged. These are the squares the player should aim to finish on.

Study the map of each level carefully before trying to complete the level.

When attempting to detonate a pulsing bomb, pick it up, as it is easier to see the bomb's size when it is held up.

Remember that when you are teleporting a droid, you are impervious to the effects of the monsters on the levels.

When teleporting from square to square you are invulnerable to explosions.

Switches have three phases: Phase 1=SET. Phase 2=ON. Phase 3=OFF. Phase 1 can never be reversed after a switch has been operated.

When teleporting, the explosions occur before you teleport, so if you're teleporting onto a mine, it will be destroyed before you get there, provided the square is in the blast radius and is riveted.

On the ST and Amiga versions of *Bombuzal* the mouse makes the game even more difficult and should only be used by experienced players.

When dealing with more than one nasty, try to kill them off as quickly as possible: use the dissolving squares and switches to make the squares disappear beneath them.

When using sighted droids you may activate switches, but when the bomb blows up the droid will die. Also, if you try to move the droid away from the bomb you will move when the bomb and droid have been destroyed.

A blind droid cannot activate switches.

Remember the code! Better still, write it down. You will need it when you continue with the game another day.

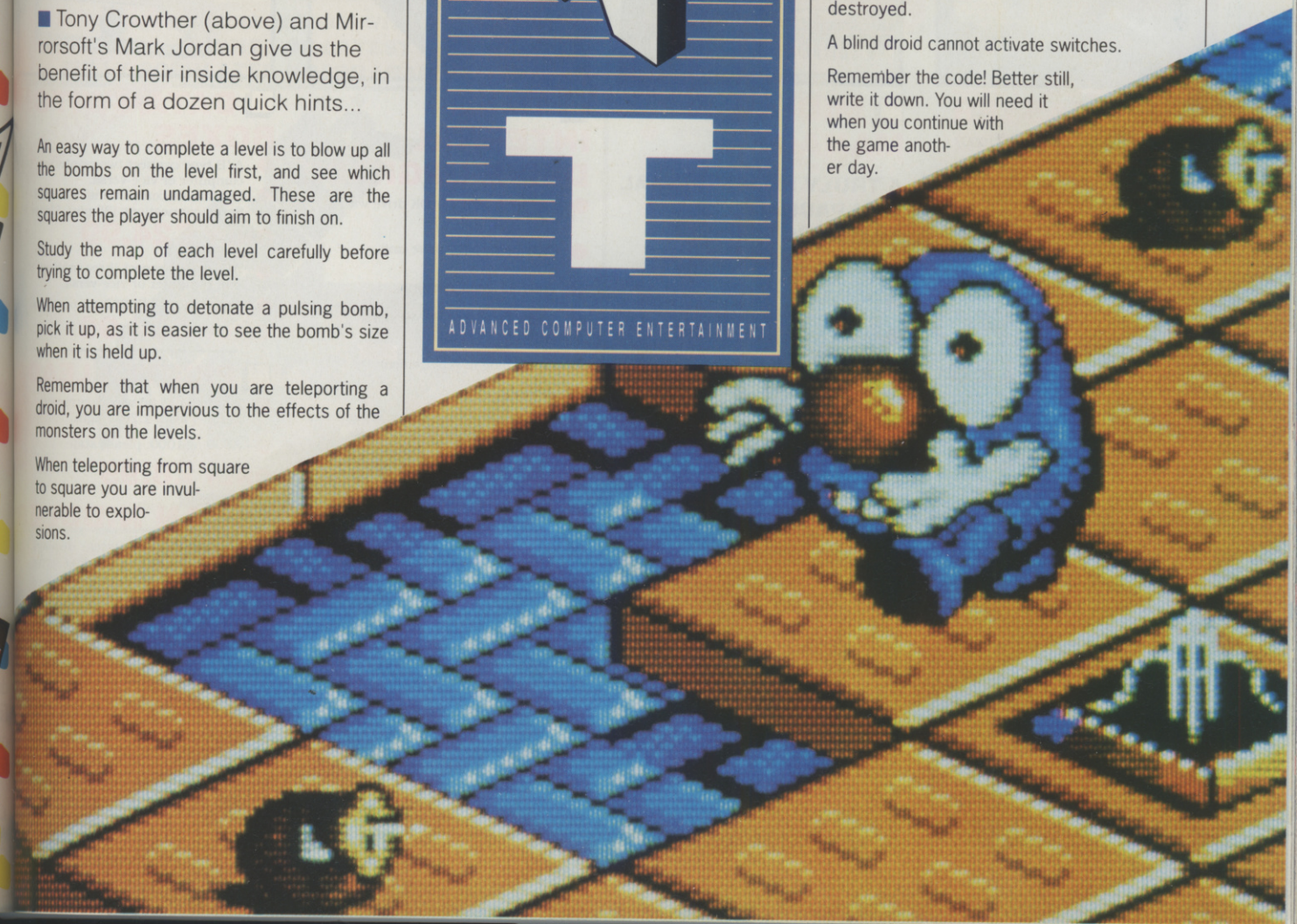

DATEL ELECTRONICS

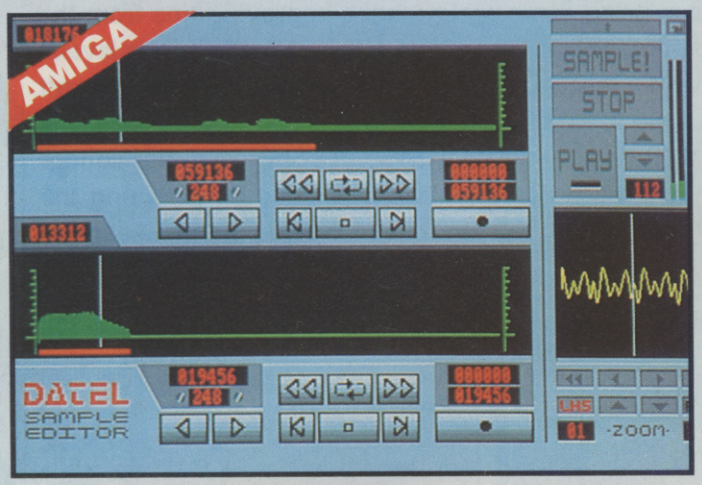

AMIGA PRO SAMPLER STUDIO + DATEL JAMMER

- A top quality sound sampling system at a realistic price.
- 100% machine code software for realtime functions.
- HiRes sample editing.
- Realtime frequency display.
- Realtime level meters.
- Files saved in IFF format.
- Adjustable manual/automatic record trig level.
- Variable sample rate & playback speed.
- Seperate scroll line waveform windows plus zoom function with Edit windows for fine accurate editing.
- 3D shot of sound waveform. Wave editor to design your own waveforms or adjust existing ones.
- Microphone & line input 1/4" Jack & Din connections.
- Software files can be used within other music utilities.

To complement the Sample Studio the Datel Jammer gives you a 5 octave keyboard to play & record your sampled sounds.

FEATURES:-

- 4 track sequencer up to 9999 events.
- Tempo & Beat controls.
- Mixer Controls on Instruments.
- Load & Save sequence.
- Works on standard IFF file sounds.

ONLY £69.99 PLEASE STATE A500/1000/2000

MIDIMASTER

- Full Midi Interface for A500/1000/2000 (please state model).
- Compatible with most leading Midi packages (including D/Music).
- Midi In - Midi Out x3 - Midi Thru.
- Fully Opto isolated.
- No need to pay more - Full Midi standard.

ONLY £34.99

MIDI MUSIC MANAGER

A TRULY PROFESSIONAL MIDI PACKAGE AT A REALISTIC PRICE

- Play sampled sounds on Amiga from any Midi track.
- Full dubbing - listen to one track while recording another.
- Works with many Midi interfaces including Datel Midi Master (see Ad) .
- 8 realtime Midi tracks for record/playback.
- Adjustable track length - limited only by available memory.
- Works with standard IFF files.

ONLY £39.99

1MEG INTERNAL DRIVE UPGRADE

- Replace internal 500K drive with a full 1 meg unit.
- Top quality NEC drive unit.
- Full fitting instructions.
- Easily fitted, no special skills required.
- Direct plug in replacement.
- Available now.
- When considering a drive replacement remember that quality is most important.

ONLY £79.99

DATA/SWITCH BOXES

- A/B type connect two printers to one computer or vice-versa.
- Centronics connections or RS232 Serial connections (25 pin). Please st

ONLY £24.99

- ABC type connect three printers to one computer or vice-versa.
- Centronics or RS232 connections.

ONLY £34.99

PRINTER LEADS

- 25 pin 'D' to 36 way Centronics parallel lead. 1.2m length.
- A500 or 1000, please state.

ONLY £8.99

MIDI CABLES

- Top quality.
- 3 metre length.

ONLY £6.99 PAIR
UNBEATABLE VALUE

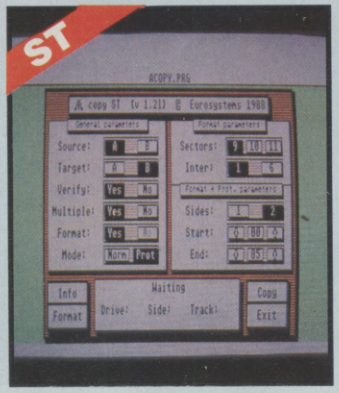

ST COPY - DEEP SCAN NIBBLER

- Copy an entire disk - even highly protected programmes - in under 60 seconds.
- Works with one drive or two.
- Multiple copy option allows you to make many copies from one origional.
- Copy 1 or 2 disk sides - up to 85 tracks.
- Special format parameters for non-standard formats.
- Using 1040 ST, copy a whole disk in one pass with a single drive.
- Unique 'INFO' analyser - displays vi disk parameters, including sector distribution, data dispersion, interleave status, etc., etc.
- Compatible with 520 & 1040 ST.
- Full verify option.
- Easy to use Icon driven programme takes the mystery out of disk backu

ONLY £29.99

ST SUPER TOOLKIT II

- Powerfull track/sector editor.
- Displays up to 85 tracks/255 sectors. Fully menu driven.
- Huge range of features - too many t list. HiRes display (works mono onl

ONLY £14.99

DATEL ELECTRONICS

EXTERNAL 3.5" DISC DRIVE

- Slimline extra low profile unit - only 6" long!
- Top quality NEC drive mechanism.
- Throughport allows daisy-chaining other drives.
- A superbly styled case finished in computer colours.
- Fully compatible.
- 1 meg unformatted capacity.
- Good length cable for positioning on your desk etc.
- Value for money - before you buy a drive please compare the features - this drive has an NEC drive unit & is housed in a superb housing - many units available are built to a price & not a standard. Don't spend a few pounds less & end up with 'rubbish' - & remember you are buying from the manufacturer.
- Complete - no more to buy.
- Single or twin drive models available.

ONLY £89.99 SINGLE DRIVE £149.99 TWIN DRIVE (AMIGA ONLY)

ADD £5 FOR COURIER DELIVERY IF REQUIRED

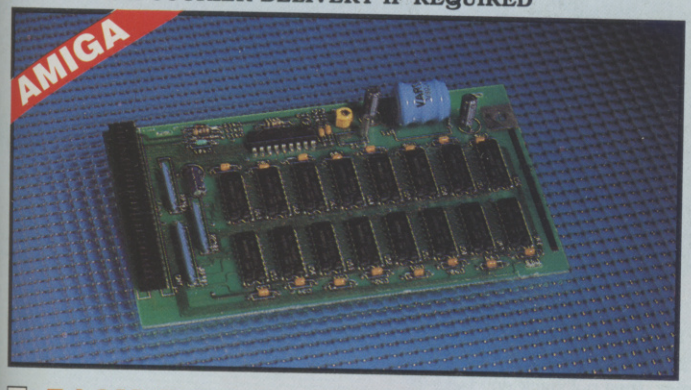

512K RAM EXTENSION CARD

- Available with/without calender/clock option.
- Simply plugs internally into A500 slot.
- Switch in/out with switch supplied.
- Fitted in minutes - no soldering etc.
- Accepts 41256 DRams (zero K fitted).
- With calendar/clock onboard time/date automatically booted.
- Battery backed to retain time/date.

ONLY £19.99 FOR STANDARD CARD TO ACCEPT 512K

ONLY £34.99 FOR VERSION WITH CLOCK/CALENDAR

PHONE FOR LATEST FULLY POPULATED BOARD / RAM PRICES.

MARAUDER II

QUITE SIMPLY THE BEST DISC COPIER AVAILABLE FOR THE AMIGA (ALL MODELS)

- Superfast disc copier will copy almost any commercial disc.
- Friendly user Interface - Mouse driven throughout.
- Completly compatible with Amiga multitasking system.
- Even decrypts many encoded programs including D. Print/Video/ Paint/Music/II etc.
- Supports up to 4 drives simultaneously for multple copies.
- Special 'Strategy Files' cope with even the most advanced protection schemes.
- Now shipping the latest version.
- Fast option - typically around 80 seconds.
- USA's top selling copier.

ONLY £29.99 POST FREE

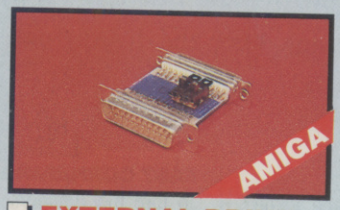

EXTERNAL DRIVE SWITCH

- Switch in/out of external drives.
- Save on memory allocated for drives not currently in use.
- DF1 & DF2 controlled.

ONLY £9.99

REPLACEMENT MOUSE

- Fully Amiga/ST compatible.
- Rubber coated ball.
- Optical type.

ONLY £24.99

SPLITTER LEAD

- Allows joystick & mouse to be connected to same port.

ONLY £4.99

1 MEG RAM UPGRADE KIT

- Complete kit to fit internally into 520 STFM.
- 512K of FASTRAM to bring your 520 upto a full 1040K!!
- Fitting is a straightforward soldering job - achieved by anyone who has a little experience.
- Makes unit fully 1040 Ram compatible.
- Complete with illustrated instructions.

ONLY £99.99

SOLDER/ DESOLDER KIT

- If you wish to do your own Ram upgrade then we can supply the tools.
- Quality soldering iron plus a desolder sucker tool & solder.
- Usefull for many other jobs.

ONLY £9.99

ALL ORDERS NORMALLY DESPATCHED WITHIN 48 HRS

HOW TO ORDER ...

BY PHONE	BY POST	FAX
0782 744707 24hr Credit Card Line	Send cheques/POs made payable to "Datel Electronics"	0782 744292 UK ORDERS POST FREE EUROPE ADD £1 OVERSEAS ADD £3

PRICES AND SPECIFICATIONS CORRECT AT TIME OF PRESS AND SUBJECT TO CHANGE WITHOUT NOTICE

CALLERS WELCOME - Please reserve goods by telephone prior to visit.

DATEL ELECTRONICS

DATEL ELECTRONICS LTD., FENTON INDUSTRIAL ESTATE GOVAN ROAD, FENTON, STOKE-ON-TRENT, ENGLAND.

SALES ONLY	TECHNICAL ONLY
0782 744707	0782 744324

POWER

If anyone out there knows how to get the best out of POWERDROME, it is almost certainly the man who wrote it: Mike Powell. So if you're driving the Typhoon more like a Morris Minor at the moment, check out what Mike has to say, slip on those driving gloves, grab a joystick and see if you can better the Master's personal best lap timings...

FLYING YOUR TYPHOON

Powerdrome, more so than most race games, requires a certain amount of practice before you can play it well. When a player first starts, the mouse could well appear very sensitive. It has to be like this for the harder twisty tracks, where you might want to go from full left bank to full right in 1/10th of a second. The joystick is a little easier for beginners, but for precision and fast direction changes, you have to use the mouse.

First of all, scale down the elevator response on the tune-up screen. If you still find yourself smashing into every available hard surface, turn the y-lock option on in the pits. After maybe a quarter of an hour on the oval track you should be getting the hang of it, and can increase the sensitivity.

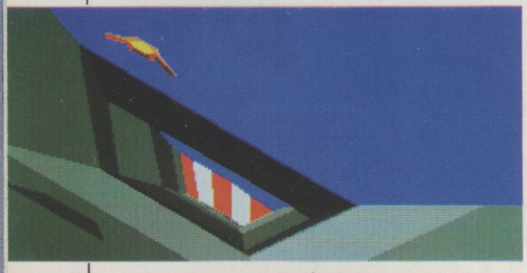

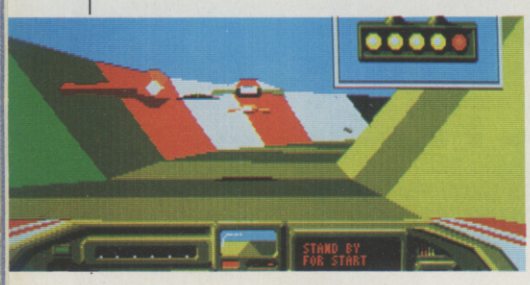

FAST CORNERING

To turn the Typhoon, all you do is bank over. However, this isn't the fastest possible turn rate. To achieve this, first of all get the craft flipped nearly at right angles, then pull back on the mouse, using your elevators effectively as a rudder.

Use the racing line. Just as on ground-based racing, the fastest line through a corner is from the outside of the track to the inside and back to the outside as the curve ends. In this way you straighten out the turn as much as possible. In three dimensions it is a little harder to do, but the principle is the same. When on an outside section of the track, fly as close as possible to the sky force field – not only is it less damaging than hitting the ground but the track is wider at that height.

Going into an underground section is one of the most difficult manoeuvres to get right in *Powerdrome*, but also one of the most satisfying when you can get it right. The fastest way is not to brake at all but to flip the racer on its back and pull back. Then roll through 180 degrees with the natural curve of the track and pull back again.

SAFE AFTERBURNING

You won't get a really fast lap without using afterburners. However, only use them when pointing straight or you could have a bad day. Overheating engines is a problem, mainly on the test oval with its four long straights, so keep an eye on the temperature gauges; if you blow an engine it cancels out any time you might have made up.

FILTER CHANGES

When a storm is brewing up, the decision must be made as to whether to go into the pits and change filters. Weigh up how many laps are left – do you need a fuel/repair stop anyway? You can take a chance and continue without changing, but the storm may be a lot longer than you thought.

FUEL USAGE

Try to judge which type of fuel to use depending on the track you're about to race on. If you're really good on that particular track, use

THE WAY TP

Premium for maximum speed. If it's one of your weaker tracks, though, use Economy as the extra speed will probably only make you crash more often. The race length matters too; on a short one a pit stop near the end of the race may mean the difference between first and last.

RACE TACTICS

The fastest way to enter the RoboPit is to scream down the pit lane and, timing it just right, cut the engines before you reach your pit. Alternatively, if you're going way too fast to slow down in time, smash into the nearest available wall.

DAMAGE REPAIR

If it's nearly the end of the race, don't bother to get repairs done, just try and limp round. If you have to go in the pits for fuel though, just changing the nosecone costs no extra time. Find out your lead time just before you go in, you then have an idea of what you can change.

DROME

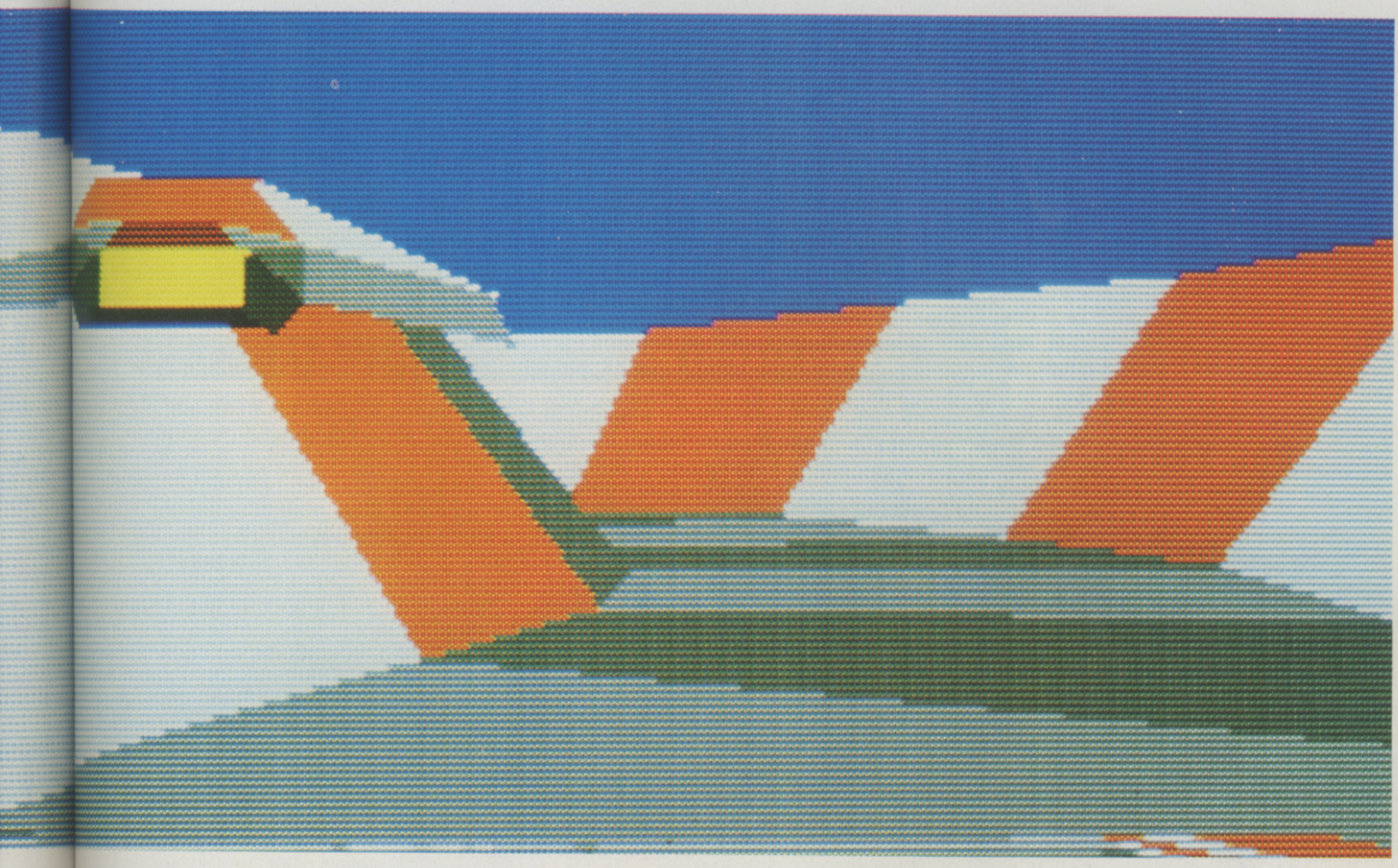

TO PLAY ACCORDING TO MIKE POWELL.

TRACK TIPS

Test Oval. No real secret to this one – just use as much afterburner as you can, short of trashing your engines.

My best lap: 11.24 secs

AntarCorp. Very narrow underground section, so try and stay in the middle of the track. Vertical

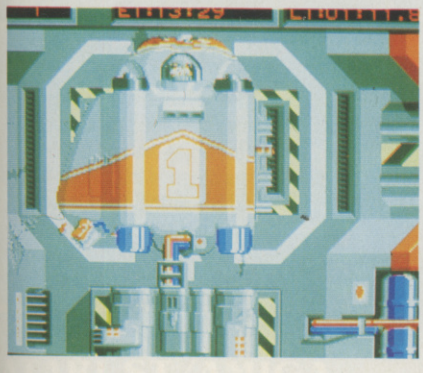

underground chicane can be taken flat out – just.

My best lap: 53.17 secs

Clorotek. Entry to underground section is difficult as it's just after a right curve. Use the flip upside down technique. The section from underground exit to start line should be flown with judicious use of afterburners.

My best lap: 38.35 secs

Otyaka. This darkened underground section is difficult at first, but not as hard as it seems when you know which way the track goes. After you come out onto the surface again, the section from the exit of the right-hand hairpin to the start can be taken flat out, but only if you get your line exactly right through the series of chicanes.

My best lap: 56.58 secs

Banzai. This is probably the hardest of the six tracks. Mono Standard fuel is usually the best choice here as it is difficult to use the extra speed of Nitra. Slow down to half speed for the dip under the track as a crash here can cost a lot of time.

My best lap: 59.18 secs

Apocalyt. The very tight hairpin (third corner from the start) should be taken about 30% speed. Alternatively, if you're not too damaged already, scream straight into the corner and smash into the wall to lose the speed. The underground loop takes some practice. Use very gentle corrections on the mouse – if you crash here, it's difficult to build up speed again.

My best lap: 38.90 secs

DATALINK MODE

If you know someone with an ST, get together and play against them in Datalink Mode. For the satisfaction of beating someone you know it's worth the small cost of a cable. If one of you is a lot better than the other, you can introduce handicaps by, say, the fast one using the slowest fuel and no afterburners. If there's several of you, have a knockout competition.

LAST NINJA 2

■ To get things rolling, here's how to complete the first level on the Spectrum.

From the starting room, go behind the curtain and punch the wall box that flashes as you enter. Return to the first room and fall through the now open trap door. You should now see a key on the floor, take the key and exit. Leave the next screen by the bottom exit and on the following screen you'll find some shuriken in a box – take the shuriken.

Go through the gap in the wall and into the next room, where you'll see a knife juggler. Pass the juggler and go into the next room. Throw a shuriken at the man in this room and then take the map before climbing the wall bars and exiting by the left. Jump the gaps and pick up the pole and then jump back into the previous room. Walk backwards onto the wall bars and you will climb back down them, leave and go past the juggler again before leaving the next room by the right hand exit.

Go through the gap in the wall and enter the next room, throw a shuriken at the man and pick up the first half of the rice flail whilst in the women's toilets. Retrace your steps to

the gap in the wall and go into the next room. Throw a shuriken at the man and pick up the other half of the rice flail in the women's toilets again. Leave the room and pick up the hamburger at the hot dog stand. Leave by the top exit and you should be at the gate room. Go to the middle of the gate whilst holding the key and pick up, then go through the gate. Jump the river by using the boat (this needs practice!) and leave.

In the next room are some bees – avoid them and go up the winding path. When you get to the middle of the path, run and then jump onto the island. Go to the bushes and poke the boat with the stick and it should move away. Then move to the bottom edge of the island and run and jump back onto the path. Now cross the river by using the boat and leave the park. Now load in the second level.

■ **Jason Richardson, Wincanton.**

PLATOON

■ Here's a handy tip for ST owners.

Type in HAMBURGER – HILL when the title screen appears and the word 'CHEAT' appears below the programmers' names. Start the game and you'll find that pressing F2 takes you straight to the TNT. F3 takes you straight to the bridge and F4 takes you straight to the village.

■ **Mark Bellwood, Morecambe.**

WIN £150 WORTH OF SOFTWARE?

Bursting into 1989, we've suddenly got all generous. Throughout the year, we plan to hand out £150, yes £150 worth of software to the sender of each month's Top Tip. If you want to get a piece of the action, send in your tips, POKEs, maps or detailed playing guides, and do it now! We're not interested in second-hand tips, or detailed guides on how to play games for the ZX80 – it's brand-new tips for the games in the last couple of issues that we're looking for. And remember, you may not win the top prize, but we're also giving five people the chance to own the game of their choice for their machine. Make sure you send us a list of the games you'd like to get if your tip comes top of the pile - select titles from the last three issues to be sure that they are still available.

Send your contributions to the usual address:

TRICKS 'N' TACTICS
ACE MAGAZINE
4 QUEEN STREET
BATH
BA1 1EJ

SUPER MARIO BROS

■ The classic Nintendo game has been around for quite a while, but do you know how to set off the fireworks? Or why you should destroy Super Mario? Read on...

THE WARP ZONES

There are three warp zones in SMB, the first is at the end of World 1-2. Take the elevator up and jump over to the top. Run to the right and you'll find a room containing three pipes – these lead to Worlds 2, 3 and 4. At the end of World 4-2, take the elevator to the top and run to the right where you'll find a warp zone leading to World 5. To get quickly to World 8 though, jump up in World 4-2 to make the invisible blocks appear. Get onto the blocks and hit a brick to make a vine appear. Climb the vine and run to the right while collecting coins. Then you'll come to the final warp zone that leads to Worlds 6, 7 and 8.

In World 4-2 there are other hidden blocks in

places that look empty at first. Stand on the blocks to get the 1-UP Mushroom, or other goodies.

The fireworks can be set off when you jump onto the pole at the end of each level. The secret of the fireworks lies in the last digit of the time indicator. Jump onto the pole when the number is a one, three or six and and the fireworks will go off once, three or six times. Since each explosion is worth 500 points, time your jump well!

One defensive tactic is to let Super Mario die. He then turns into a semi-transparent Mario and is invulnerable for a few seconds.

Just before the end of World 3-1 there is a stairway. When Koopa Troopa comes down the stairway and reaches the lowest step, jump on him to make him stop and then keep jumping on him and score a 1-UP for every jump – up to 100! Don't go over the 100 though, or the game will be over.

If you lose all your Marios – annoying when you've got to World 8 – press the start button while holding down the A button. You'll now be able to start on level one of the last World you visited. However, you only get another three Marios.

Remember, Mario runs faster when you press the B button, so at the end of the Bonus stage in the clouds in World 3 – at the place where every other block is in line – hold down the B button and you can collect all the coins without falling down.

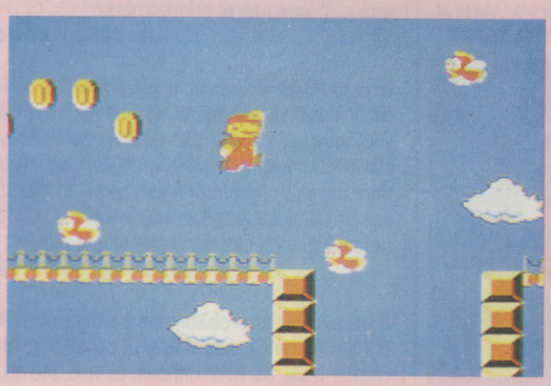

Your quest is interstellar wealth and to hell with glory

The universe stretches before you. 8 million worlds await your exploitation. Unimaginable wealth is your destiny if you can master the art of interstellar navigation, harness the intricacies of the photon drive and repel the deadly space pirates. Forget the medals, forget the honours, forget the glory. As a member of the Federation of Free Traders you live for money and will probably die for it.

FEDERATION OF FREE TRADERS

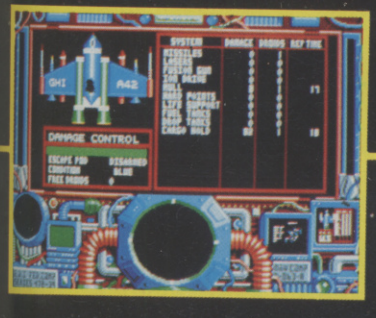

ATARI ST/AMIGA

£29.99

GREMLIN

Screen shots from Atari ST version.

ILLUSTRATION: PETER ANDREW JONES.
COPYRIGHT: SOLARWIND LIMITED

Gremlin Graphics Software Ltd.,
Alpha House, 10 Carver Street,
Sheffield S1 4FS. Tel: 0742 753423

SPACE HARRIER AND SPACE HARRIER II
1
2
3
4
BONUS LEVEL
5
6
7
8
9
10
1
2
3
4
BONUS LEVEL
5
6
7
8
9
10
ILLUSTRATION BY: PAUL HEATH ©

ILLUSTRATION BY: PAUL HEATH ©

SPACE HARRIER

If getting through the ST version of the game is still proving too tough – despite the glorious guide on page 136 – simply type this listing in to ST basic and save it. Then insert a blank disk on which you have previously created an AUTO folder, and run the program.

Now, reset the computer with the disk still in the drive and wait until the drive motor stops. Put the Space Harrier disk 1 into the drive and hit a key. The game should load as normal but with infinite credit (you may continue playing after losing all your lives, as often as you like).

```
10 rem infinite credit for Space Harrier
20 addr=&h7fd00
30 def seg=0 '1985 version of BASIC only
40 for f=0 to 239 step 2
50 read w$: poke addr+f,val("&h"+w$)
60 next f
70 bsave "auto\shcheat.prg",addr,240
80 end
90 data 601a,0,ce,0,0,0,0,0
100 data 0,0,0,0,0,0,2a6f,4
110 data 203c,0,800,2200,d28d,281,ffff,fffe
120 data
2e41,2f00,2f0d,4267,3f3c,4a,4e41,3f3c
130 data 8,4e41,4267,4879,0,c2,3f3c,4e
140 data
4e41,4a40,66e8,42a7,42a7,4879,0,c2
150 data
2f3c,4b,3,4e41,2e40,2e00,2040,91fc
160 data 0,300,2848,203c,0,11,20e8,400
170 data 51c8,fffa,397c,42a,1a,397c,3ea,16
180 data 91fc,0,4,30bc,4e75,243c,0,200
190 data 263c,0,d4e,4eac,14,d9fc,0,444
200 data
2c6f,10,294e,98c,2f07,4eac,2fe,4eac
210 data 4e,4eac,a0,ddfc,0,bc46,2cbc,4e71
220 data
4e71,4eac,1a4,4eac,200,4eac,232,6175
230 data 746f,5c61,2e70,7267,0,0,2c,1400
```

■ **Mark Richardson, Preston**

LISTING OOPS!

The Gremlins got in the works in September's issue and managed to mess up Mark Richardson's ST *Alien Syndrome* poke.

Line 250 SHOULD have read:

```
250 data
0,10,2040,2068,8,6100,1e,2e40
```

Line 260 SHOULD have read:

```
260 data
2f00,4eef,104,2a2e,2a00,5c61,7574,6f
5c
```

The listing WILL now work.

OODLES OF SOFTWARE?

And it's all FREE! All you have to do is send in your maps, tips and pokes to the following address:
TRICKS 'N' TACTICS,
ACE,
4 QUEEN STREET,
BATH
BA1 1EJ
and you could win up to SIX top rated games for your machine!
This month there's no 'Tip of the Month' prize – well, Mike Powell and Tony Crowther don't need the games do they? Still, we'll give Paul Webster a copy of *Operation Wolf* for his ST, Jason Richardson a copy of *Total Eclipse* for his Spectrum. The two Marks (Richardson and Bellwood) earn themselves copies of *Puffy's Saga* for their troubles. Don't just sit there! Go for it!

ELITE

■ If you own an ST, if you keep getting wasted by Thargoids, and if you'd like to cheat – simply type in the following listing and run it for a few handy accessories!

Running the listing creates a saved game on a disk which offers the following: A front military laser, a beam laser on each side and a mining laser on the rear. You will also get four missiles, an energy bomb, a docking computer, fuel scoop, ECM jammer, large cargo bay, escape pod and over 10,000 credits. When you RUN the program, it will save a file onto disk called 'CHEAT.CDR'. Next time you want all the above features, simply load up Elite and then load in the saved game created. NOTE the program will not work with Hisoft Basic.

```
100 rem ELITE CHEAT
110 rem By Paul Webster
120 rem READ THE NOTES FIRST
130 def seg=0: rem 1985 basic only
140 chksum=0: addr=&h7fd00
150 for i=0 to 15
160 print "reading data: Line ";300+(i*10)
170 for j=0 to 15 step 2
180 read w$: word=val ("&h"+w$)
190 poke addr+((i*16)+j),word
200 chksum=chksum+word
210 if chksum>29875 then chksum=chk-
sum AND &hFFF
220 next j
230 read chk
240 if chk<>chksum then print "Error in
data at line ";300+(i*10): end
250 chksum=0: next i
260 print "data read ok, creating file."
270 bsave "CHEAT.CDR",addr,256
280 print "finished."
290 end
300 DATA
FFFE,A7B6,F9B2,4EAB,F7F1,D2F4,F3F3
,5445,25390
310 DATA
EFA5,EDAA,EBEE,E9FF,FFE6,65E4,63E
E,E1E1,3797
320 DATA
DFDF,DDDD,0DDA,D9D9,D7D6,55D6,53
D3,D1D0,2238
330 DATA
CFCE,CDCC,CBCA,C9C8,C7C6,C5C4,C
3C2,C1C0,1592
340 DATA
BFBE,BDBC,BBBA,B9B8,B7B6,B5B4,B3
B2,B1B0,1464
350 DATA
AFAE,ADAC,ABAA,A9A8,A7A6,A5A4,A3A
2,A1A0,1336
360 DATA
9F9E,9D9C,9B9A,9998,9796,9594,9392,9
190,1208
370 DATA
8F8E,8D8C,8B8A,8988,8786,8584,8382,8
180,1080
380 DATA
7F7E,7D7C,7B7A,7978,7514,7574,7372,7
175,347
390 DATA
6F6F,6D6C,6B6A,6928,6775,6541,6362,6
160,25317
400 DATA
133F,2B39,5B3F,5958,5756,5554,5350,51
50,21593
410 DATA
4F4E,4D4C,4B4A,4948,4746,4544,4342,4
140,568
420 DATA
3F3E,3D3C,3B3A,3938,3736,3534,3332,3
130,12728
430 DATA
2F2E,2D2C,2B2A,2928,2726,2524,2322,2
120,20792
440 DATA
1F1E,1D1C,1B1A,1918,1716,1514,1312,1
110,16568
450 DATA
0F0E,0D0C,0B0A,0908,0706,0504,0302,0
100,16440
```

■ **Paul Webster, Preston.**

TYNESOFT
PRESENTS

RINGLING BROS. AND BARNUM & BAILEY

THE GREATEST SHOW ON EARTH®

CIRCUS GAMES

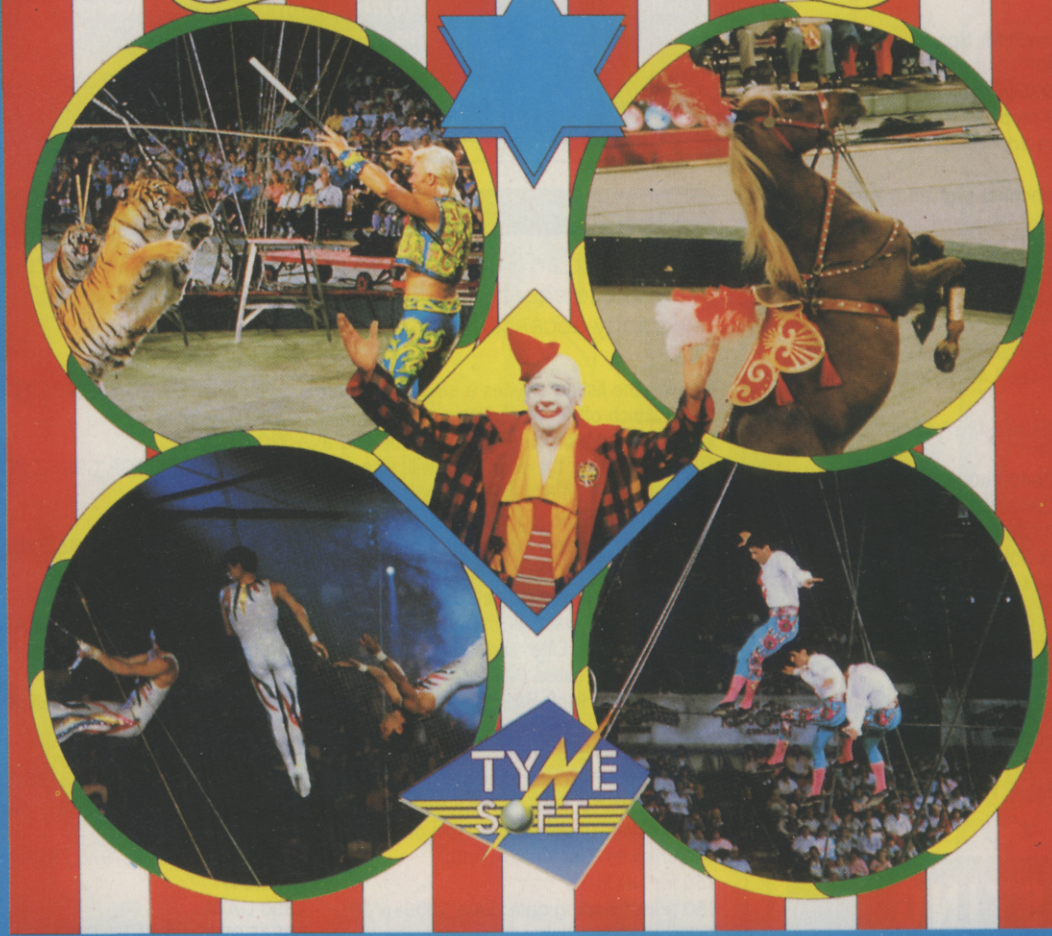

Step right up, see the main attraction. Tynesoft welcomes you to the greatest show on earth Ringling Bros and Barnum & Bailey combine to bring you Circus Games, capturing the thrills and excitement of the Big Top.

We challenge you to attempt the **High Wire** - do Flips, Cartwheels and Hand Stands then ride the Unicycle. Try your hand at **Trick Horse Riding** - Attempt the daring feats on horse back and warm to the applause of the crowd. For the real spirit of adventure **Tiger Taming** dares you to face the fierce Bengal Tigers. Make them stand on their podiums, walk throw an obstacle course and jump through flaming hoops. Your skill and judgement are vital when it comes to tackling the **Trapeze** - you may discover that you're a real high flyer. The Circus wouldn't be the Circus without clowns, and this is no exception. Laugh at their antics between events - it's what the Circus is all about.

ST / AMIGA / PC *£24.95* CBM 64 CASS *£9.95* DISK *£14.95*
AMSTRAD CASS *£9.95* DISK *£14.95* SPECTRUM CASS *£8.95*
DISK *£14.95* BBC/ELECTRON CASS *£9.95* DISK *£14.95*

TYNESOFT

Addison Industrial Estate,
Blaydon, Tyne & Wear NE21 4TE.
TEL: (091) 414 4611

Welcome to a whole new section on adventure, role-play, and fantasy.

Every month we'll be asking the best writers to keep you up to date with all the news on your favourite software. We'll be carrying stories on the stories behind the stories, analysis of adventure and role-playing trends, interviews with programmers, and of course the most authoritative reviews of the latest games.

All this means that we bid a fond farewell to The Pilgrim, who heads off to pastures new. In case that should prompt you to shed a tear, cheer up – because the new column will be edited by Steve Cooke, ex-ACE editor and a man who not only knows a good adventure when he sees one but can also sniff a turkey either side of Christmas...

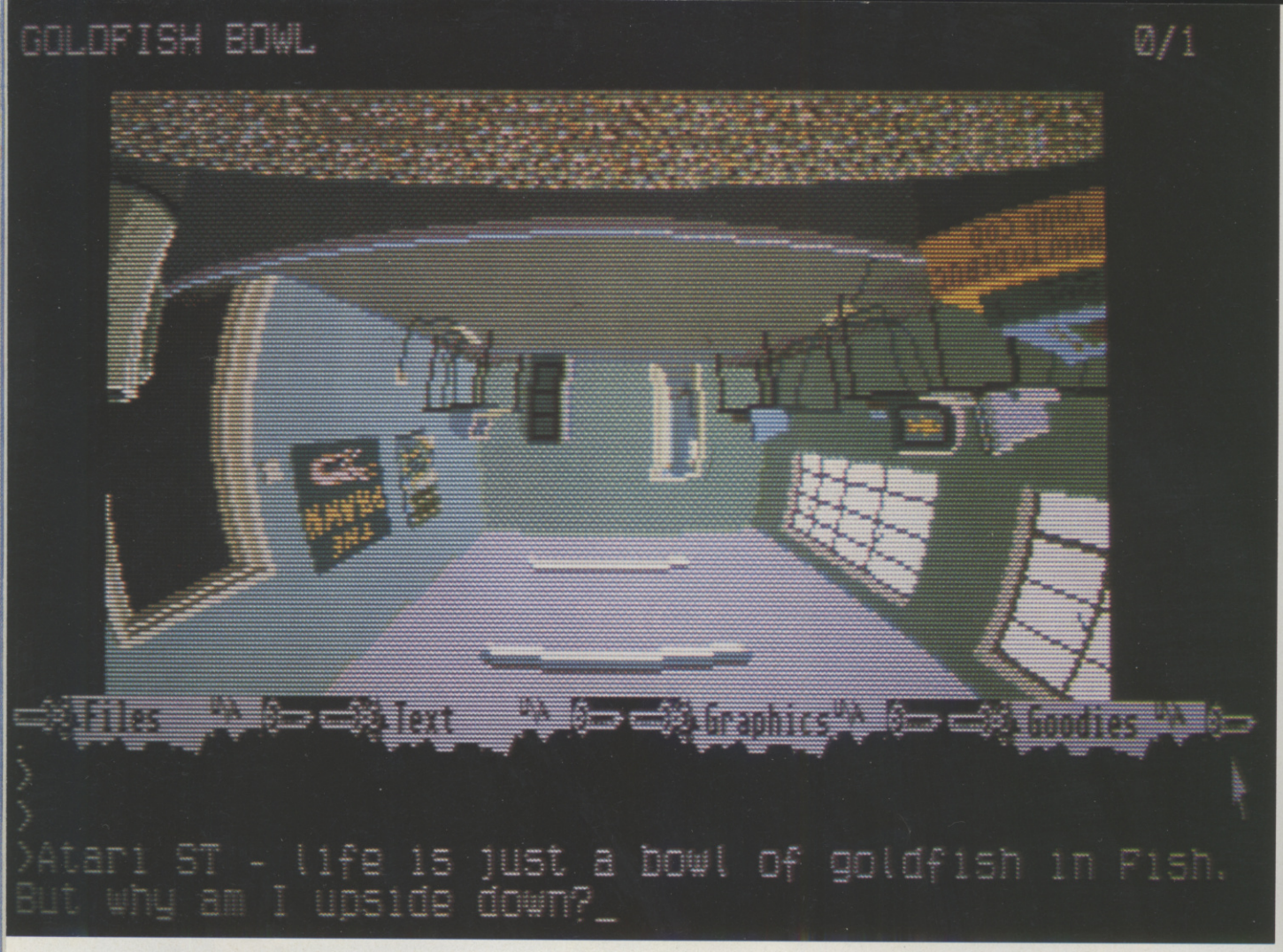

FISH

MAGNETIC SCROLLS/ RAINBIRD bowl you over...

MAGNETIC Scrolls' latest product just missed our last issue, but we've used the time since and can bring you not only the review, but also an interview with author Phil South. Here's the low-down, straight from the codpiece...

Fish is a four-part game, with three introductory scenarios and a larger game area in which the bulk of the action takes place. The game follows in the MS tradition, featuring excellent graphics, a powerful parser, and a good deal of weird humour.

If the weird humour puts you off, don't despair. Compared to *The Pawn* – and certainly compared with *Jinxter* – *Fish* is...well...funnier. Although the laughs don't always come off, the overall feeling is of a game with a more straightforward approach. The emphasis is on humour, not silliness.

In common with games like *Lords of Time* and *Leather Goddesses of Phobos*, *Fish* creates a scenario in which you can move from one adventureworld to another. The story goes something like this:

You are an Inter-Dimensional Espionage Operative with the power to 'warp' from one body to another. Your host body can be anything from a cod to a camel to a chartered accountant. In *Fish*, you are variously a goldfish, a music technician and a rock star (among others). This allows you to explore a number of very different worlds and, interestingly, one of the technical problems MS had to overcome in the game was adapting the logic to different bodies. Fish, after all, can't always get the same things that humans can.

Your opponents in the game are the Seven

Deadly Fins. From your goldfish bowl, where you start the game, you warp first to three different locations, solve a series of puzzles, and then launch off into Fishworld to do battle with the ungodly.

Unfortunately, there are some seriously untidy programming glitches in V1.0 for the ST. When we first saw this version, we were assured that the bugs had been fixed, but they were still there in the production version we finally received for review.

Most of the time the errors are not too serious, though it is annoying to be told that there is a switch on the wall, then to be told a moment later that "There isn't a switch here to do that". Of more importance is a bug concerning the solution of one of the puzzles – so I'll put sufferers out of their misery now by advising them to play all three cassettes at once, one after the other and not to bother removing them from the player in between plays.

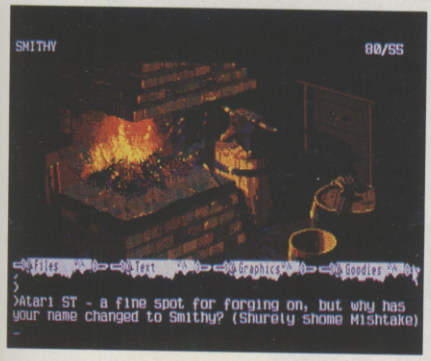

Those puzzles that are not afflicted by such problems (!) have a pleasing logicality to them, which is one of MS's strong points. The game as a whole is best compared to *Guild of Thieves* – it has a coherent atmosphere, a strong storyline, and a series of fairly comprehensible objectives. You couldn't really ask for much more from a basic text/graphics game...and it does look VERY pretty!

RELEASE BOX		
C64/128	£17.99dk	1989
SPEC 128		POSSIBLE
ATARI ST	£24.99dk	1989
IBM PC	£24.99dk	OUT NOW
AMSTRAD	£19.99dk	1989
AMIGA	£24.99dk	OUT NOW
MAC	£34.99dk	1989
PCW	£24.99dk	1989
APPLE II	£19.99dk	1989

THE ACE VERDICT

More gameplay than *Corruption*, better game design than *Jinxter*, and not as quirky as *The Pawn*. This is definitely MS's best release since *Guild of Thieves*, even if version 1.0 on the ST is spoilt by some careless programming.

LANDSCAPE	**95**	**SYSTEM**	**93**
CHALLENGE	**92**	**ENCOUNTERS**	**90**

PHIL GOES SOUTH

"...so there we were, sitting on a coach, talking as we do in an abstract fashion about peculiar things, when I said to John – 'You're a fish. Go west, and what do you see?'. From that suggestion came the idea of saving the world from your goldfish bowl. John went strangely quiet, and a few hours later he called me and said we were writing a game for Magnetic Scrolls."

So that's how it happens, eh? John Molloy, music technologist, and Phil South, mind mechanic, (aided by devil's advocate Peter Kemp and MS staffer Rob Steggles) are the first outside game designers to produce an adventure under contract for Mag Scrolls. It looks like being a great success, despite the problems of creative collaboration.

"I'm pleased it has come out so well," admits Phil, "I couldn't write in the MS style unfortunately, but the original flavour of the game has come through, although it was written by a sort of committee."

The original purpose involves creating a consistent reality in a world full of water – not an easy thing to do at all. Phil and John went all out for consistency of logic in the design of the scenario and the puzzles. Their main aim was the suspension of disbelief regarding "fish people in a fishy world".

The game owes a lot to Phil, John and Pete's early experiences with Infocom games. Sorcerer and Enchanter were their favourites. "I liked all their early stuff, but those two games I played extensively. I also played The Hobbit and solved it without help, which I was very proud of. Jewels of Darkness has been another favourite of mine."

Interestingly, Phil regards adventure games as multi-player experiences. "I prefer to play with someone else around, and look on them very much as two-player games." The image you get is of someone for whom adventuring is above all a means of having fun – a feeling that definitely comes across while playing Fish. As a result he has a pragmatic attitude to games in general:

"I don't agree with over-complex parsers that can't guess misspelt words – even if it's only by evading the problem and requiring only a few letters for each word. Infocom used to have a parser that only read the first four letters, and I think I'd prefer that to something so complicated it gets in the way."

ACE certainly agrees with him about overly complex parsers. In the MS parser, for example, you can type GO NORTH and you simply bump your nose into a door if there's one there and it's closed. This doesn't actually happen in real life – people open doors (unless they're locked) – they don't walk into them. Complexity at the expense of reality is simply a waste of effort.

So will Phil be collaborating on any more games for Mag Scrolls? Or for anyone, come to that?

"I'm sure I will," he chirps, "I've got lots of ideas, but at the moment there are none that would make a good adventure – ideas for stories, books, but not for games." Sooner or later, however, we will doubtless be seeing more from this gent. "I did have an idea – Leather Clad Rent Boys of Doom – but oddly enough no one wanted it. Wonder why?"

Phil South. With a name like that, you just HAVE to play adventures!

A WHOLE NEW BALL GAME...

Do you remember when computer games were fun?

When you would stay up all night playing them? HELTER SKELTER unashamedly recreates the addictive simplicity, the fun, and the enjoyment that made games like *Pacman* and *Bobble Bobble* all-time classics. Bounce your way through 80 challenging screens, squashing monsters, snatching tokens, and collecting bonuses. Or use the built-in designer to create 48 screens of your own, as hard, as simple, as much fun as you like. It's even more fun when two play at once! Do you co-operate, or do you compete? Do you play fair, or do you double-cross? If *you* thought the fun had gone out of computer games, then HELTER SKELTER is the game that'll change your mind!

Out now for Amiga and Atari ST £14.95

Audiogenic Software Ltd.

Winchester House, Canning Road, Harrow, Middlesex. HA3 7SJ. Tel: 01-861 1166

AAA 1988 - THE ACE ADVENTURE AWARDS

Mindfighter...Mono graphics, lukewarm reception.

BIGGEST DISAPPOINTMENT OF THE YEAR

Candidates for this much coveted award include Abstract Concept's *Mindfighter, Lancelot,* Infocom's *Borderzone* and *Sherlock Holmes,* plus Magnetic Scrolls' *Jinxter.* After much debate, the winner is: ***Mindfighter,*** complete with a printed guide to insomnia.

Congratulations Anna, but we know you'll pull round with release number 2.

WEIRDEST GAME OF THE YEAR

Three strong candidates here – *Beyond Zork* for its shameless pursuit of the Coconut of Quendor, together with its flirtation with role-playing; *Slaine* for a user interface that defied belief as the commands flashed through the hero's brain; and finally, the undoubted winner, Infocom's ***Nord'n'Bert Couldn't Make Head Nor Tail of It.***..and neither could anyone else!

MOST INNOVATIVE GAME OF THE YEAR

Entries here include *Plundered Hearts,* for its excursion into romance; Icom's games for their user interface; *Legend of the Sword* for its scrolling on-screen map; *Nord'n'Bert* for its game structure; and *Ingrid's Back* for its character development. There was much debate over this award, but in the end it was decided that by opening up a different approach to narrative within adventuring, ***Plundered Hearts*** should get the prize. Ingrid's Back comes a close second, but characters are only as important as the story within which they appear.

Time and Magik - best value for money around .

BEST VALUE OF THE YEAR

No contest...it's got to be ***Time and Magik*** from Level 9/Mandarin. Three games for the price of one, and not one a turkey.

BEST RPG-INFLUENCED GAME OF THE YEAR

Candidates here include *Ultima V, Bards Tale III, Pool of Radiance,* and *Wasteland.* There's a clear winner here, naturellement, and by the beard of Blackthorne, it has to be ***Ultima V*** closely followed by *Wasteland* and *Pool of Radiance.* For those who want a good chop, however, *BTIII* still ranks near the top.

PRETTIEST GAME OF THE YEAR

Up on the catwalk we have the Magnetic Scrolls products, chased petulantly off the stage by those romantic French chappies with *Mortville Manor* and *Chronoquest* (via Psygnosis). The prize finally goes to ***Mortville Manor*** with its sexy voice synthesis and alluring interior locations. Not much of a brain, though...

GAME OF THE YEAR

Again, it seems there's a clear winner. A game that has succeeded in widening the market for its own product style, is on course to sell a million copies, held the Pilgrim captive at the keyboard for weeks, and stopped much of the work in the offices of magazines around the country...***Ultima V.*** Concerning which, the best story we've heard to date is the man who rang us up about the game from the office of a famous news agency, told us he was just loading it up, and asked whether it was any good. When we tried to phone him back, he'd left his desk with the disk and gone home. He didn't return for three weeks! Just one among many similar tales of shameless addiction...

Ultima V: Game of the year.

THE GOOD, THE BAD, AND THE UGLY OF 1988...

...and a few questions about the future of adventuring.

There's no doubt about it – we've seen more changes in the adventure scene during 1988 than during the five previous years. Not since 1983 and the launch of *The Hobbit* has there been a more significant year for the adventurer.

The keynote has been the emergence in strength of role-playing influences. ACE reviewed no less than eight RPG-influenced titles in the adventure section during the year – and that doesn't include titles (such as *Pool of Radiance* and *Heroes of the Lance*) that were reviewed elsewhere in the magazine. Even Infocom is entering the RPG arena with *Journey* – not yet seen over here in the UK but looking strong on visual presentation at least.

Apart from that, there have been two other developments which should prove highly significant. The first is Level 9's dogged pursuit of character development. Everyone knows what we think about this – characters have to be the way forward for true interactive fiction development. At present there is still too much money going into graphics and user interface development, and not enough into the mechanics of character handling. 1989 could see a change here...

The other obvious change is the move towards 16-bit. For adventurers, this simply means more concentration on disk-based games with larger scenarios and better graphics. In the case of the Amiga and the PC, it will also see greater penetration of this market by American software houses. That's not bad news – Magnetic Scrolls and Level 9 need to be kept on their toes! In the past, American games such as *Tass Times in Tonetown* and *Borrowed Time* kept reminding us of another, equally rewarding adventure tradition.

THE CRYSTAL BALL...

What does 1989 hold? Here are some predictions:

MAGNETIC SCROLLS will stop releasing titles in the autumn of 1989 while they debug their new RPG-based system...

LEVEL 9 will produce an icon-driven game for Christmas (see news story elsewhere)

SIERRA ON-LINE will produce a top-selling game for the PC that will be converted onto the ST and Amiga and make this company one of the bigger names of 1989.

INFOCOM will cut prices dramatically and produce a budget range of games.

A FRENCH ADVENTURE will reach the top ten in the charts on the Atari ST.

ABSTRACT CONCEPTS will relaunch with a new adventure development system.

US GOLD will launch a dedicated fantasy label.

A RUSSIAN ADVENTURE will enter the rumour mill but never appear.

A JAPANESE COMPANY will produce a fantasy role-playing game for the coin-op market that will be licensed and produced by **US GOLD**.

The last **TEXT ONLY** game to be commercially produced will be released by **TOPOLOGIKA**

Happy 1989!

THE MESSAGE BOARD

What?? Only one letter this month? Not for long, we hope. From next issue onwards, we'll be printing readers' letters in this space – and giving away some great prizes to the writers of those that really sparkle. The price of a stamp, together with your views on any aspect of adventuring, could put your name on these pages...so jump to it, and you might win a free game into the bargain!

SHODDY?

I enclose a solution to *Ingrid's Back* (Thanks, Rob.) which I personally consider to be infinitely superior to its predecessor, *Gnome Ranger*. Since the latter won the award for Best Adventure last year, I cannot see how *Ingrid's Back* can fail to follow up on its success. I reckon that it would even get my vote ahead of *Beyond Zork*.

However, the game is choc-a-bloc with bugs, inconsistencies, and so on. I feel that both Level 9 and Magnetic Scrolls are in too much of a rush to get their games out and are cutting too many corners in the finishing stages as a result. What say you?

By the way, I've gone back to *Lancelot* and found the missing 60 points. In the cell, give the love potion to the maid, who falls in love with you and helps you to escape. I'm sure I tried that before with no success. Ho hum...

Rob Marshall, Cheshire

I didn't feel that Ingrid's Back *was as bad as* Lancelot *in respect of untidiness, but I take your point. The problem with adventures has always been that 'commercial reality' – for which read 'need for dosh' – has outweighed creative effort and ingenuity to some extent. Remember Software Project's* Legionnaire *(or whatever it was called): trying to review it, I found that although you had to go upstairs to solve an early puzzle, the parser didn't understand any words for going downstairs. There were some interesting quotes from Software Projects about that game, none of which were printed...*

PAT'S PATCH

Pat Winstanley continues her occasional column on DIY adventure writing...This month she looks at coping with numerous different player inputs.

Modern commercial adventures have moved beyond the old verb/noun/input format, allowing the player tremendous freedom of expression. This can cause headaches for the writer trying to allow for different inputs which should produce the same result, necessitating an awful lot of conditions all of which are identical except for the input which triggers them. However, users of PAW and STAC can cheat a little by adjusting the player's input before looking at the main condition tables.

For example, think of lighting a lamp and the possible inputs which should work. Lamp on, on lamp, light lamp, turn light on, switch light on – the list is endless. If a condition is entered for each of these variations, memory will rapidly be used up. Much better is to use one condition to catch the player's input, and transform it to the input required for the condition.

With STAC this can be handled using system variables. Thus if we had a condition on the lines of:

```
IF VERB 'LIGHT' AND
NOUN 'LAMP' AND
RESET? (LIT) THEN SET
(LIT) OK
```

Changing the player's actual input to read 'light lamp' is simply a matter of using the command x WORD y which changes the number held in one of the variables NOUN1, VERB1 etc. This is most easily done in a special condition reserved for transforming inputs and would have entries like:

```
IF VERB 'TURN' AND
NOUN 'LIGHT' AND
ADVERB 'ON' THEN
'LIGHT' WORD 3 THEN
'LAMP' WORD 1
```

You must make sure that 'light' is both a verb and a noun, though not necessarily the same number.

The special condition containing this should be called at the beginning of each local condition which has an entry and the beginning of the low conditions too.

PAW users can do much the same thing, setting up a process table which is called at the beginning of response, but in this case the word 'light' should have a number less than 20. The transforming entry would be something like:

```
TURN LIGHT
ADVERB 'ON'
    LET 33 'LIGHT'
    LET 34 'LAMP'
```

Then in response, or a process table called from there, you would have just one entry to light the lamp.

Using this method saves having to repeat the rest of the conditional and action parts of the main condition/entry and so saves more memory as the number of inputs you allow for is increased. More importantly, it helps make your game very friendly for the player.

NO PROBLEM!

Yup, it's no problem when you've got people like James Neville of Lingfield and Rob Marshall, ... bringing you tips to hustle you out of the tightest spots.

Keep the clues coming in, everyone. The best way to submit them is on a postcard, with the name of the puzzle and the solution clearly stated. Send them to: Steve Cooke, c/o 4 Queen Street, Bath, BA1 1EJ.

INGRID'S BACK

Some tips on getting signatures for your petition...

Sign it yourself.

Get eight signatures at Gnettlefield Farm – Gnoggin, Grandma, Armillaria, Bumpy, Arback Garden, Gnoah, Dimple, and Gnora.

Get Flopsy to wait outside Isfrunt's front door. Go to the back door and knock, then go back to the front...

Leave the petition on the table in the hermit's at Three Mole Hill. Return later to retrieve it (signed).

CORRUPTION

Get the stethoscope for use later in opening the safe. Turn the dial four times and take receipts, ledger and chips.

Read everything in the briefcase to get extra points.

You need to hand over information on eight points to Goddard as well as telling Sergeant Russell about the Coke. The points are: affidavit, certificate, conversation, tape, ledger, receipts, envelope and casino. You will need concrete evidence to hand over.

THE MOST EXCITING FILM OF THE YEAR NOW FOR YOUR HOME MICRO.

SEE THE BLOCKBUSTING MOVIE ON VIDEO AVAILABLE NOVEMBER 11TH FROM VIRGIN VISION

ROBOCOP™

Take on the role of avenging angel as you mete out rough justice to the perpetrators of evil and lawlessness. Some of the most exciting scenes ever to fill a computer screen confront you. The future is here and now when you take up this challenge – PART MAN – PART MACHINE – ALL COP . . . ROBOCOP.

ROBOCOP ™ & © 1987 ORION PICTURES CORP. ALL RIGHTS RESERVED.

Also available for **AMIGA £24.95** and **ATARI ST £19.95**

SPECTRUM **£8.95**

COMMODORE **£9.95**

AMSTRAD

ocean®

Ocean Software Limited · 6 Central Street · Manchester · M2 5NS · Telephone 061 832 6633 · Telex 669977 OCEANS G

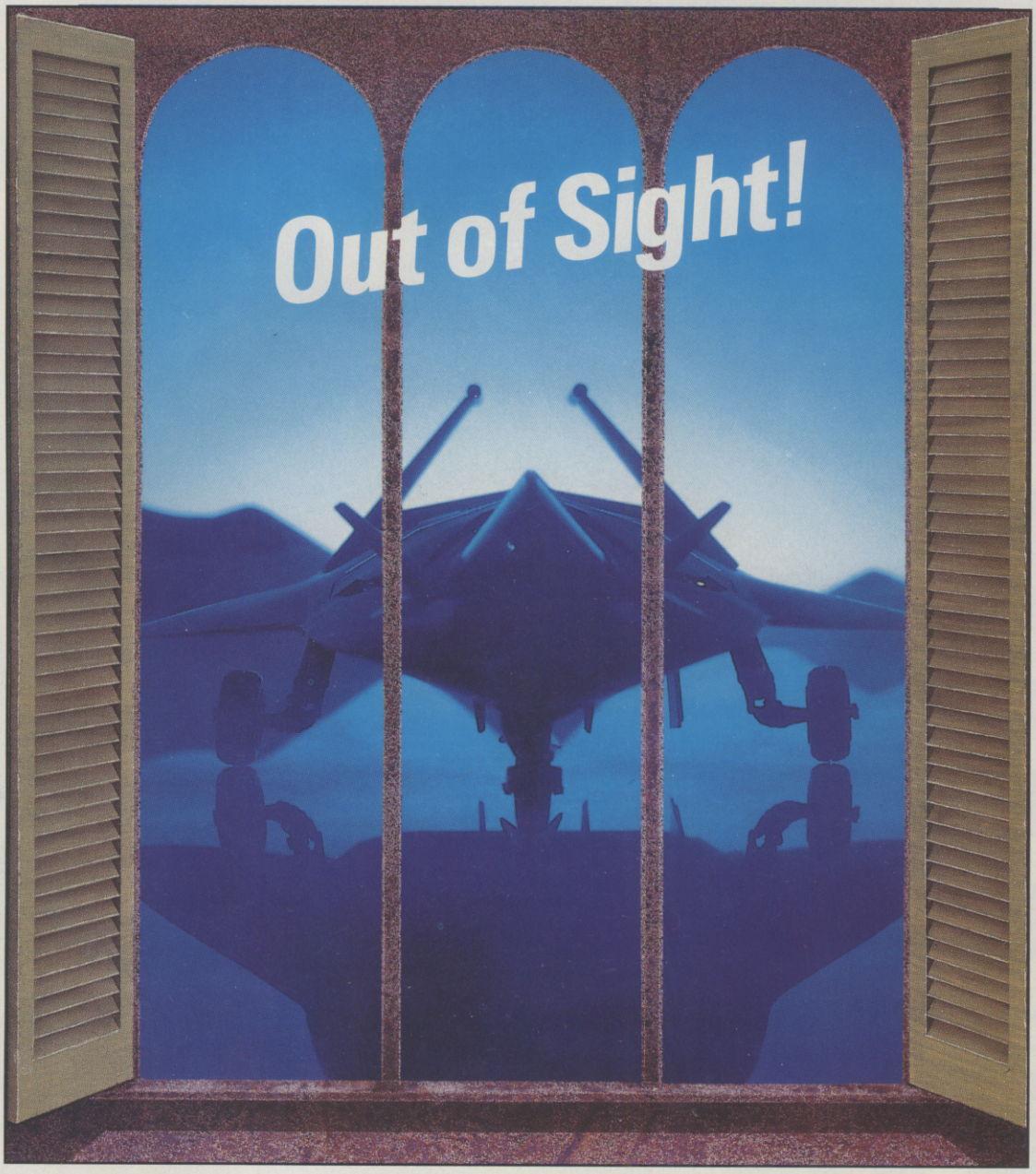

F-19

F-19 STEALTH FIGHTER will turn your PC into the hottest machine on today's electronic battlefront. The graphics are that vivid . . . the animation that smooth . . . and the feeling of flight that convincing.
But F-19 is no joy ride. Dramatic game play challenges you with a lifetime of action. Fight your way through hundreds of missions packed into the real-world regions of Libya, the Persian Gulf, the North Cape and Central Europe.

Combat will dazzle you as never before. Steer modular glide bombs with your joystick and follow them all the way to impact. In heart-stopping dogfights, use TrakCam to lock onto enemy MiGs. Engage TactiVue for an outside perspective that always keeps you and your target in sight.
Plus, learn the secrets of stealth flying — maintaining a low electromagnetic profile to evade enemy radar and mastering the tactics that only a stealth pilot dares to try.

MICROPROSE
SIMULATION • SOFTWARE

For IBM-PC/XT/AT/P52/TANDY/Compatibles. Supports VGA MCGA, EGA, CGA and Hercules graphics.

MICROPROSE, 2 MARKET PLACE, TETBURY, GLOUCESTERSHIRE GL8 8DA. TEL: (0666) 54326. TLX: 43422 MPS/UKG.

IN-FLIGHT ENTERTAINMENT

Since the arrival of the Amiga two years ago the pace of software development in the computer graphics field has accelerated remarkably – not because of the Amiga, as its fans would like us to believe, but in a parallel development. Esoteric tools like ray-tracing, texture mapping, delta compression and beta splines have all quickly found their way from R&D labs via industry-standard workstations to computers like the Amiga and Archimedes. Now, *Forms in Flight 2* from Micro Magic and the Amiga Centre Scotland adds curved 'Surface Patches', to the portfolio of tools available for the Amiga, while *Euclid* from ACE Computing (no relation) offers real time animation on the Archimedes.

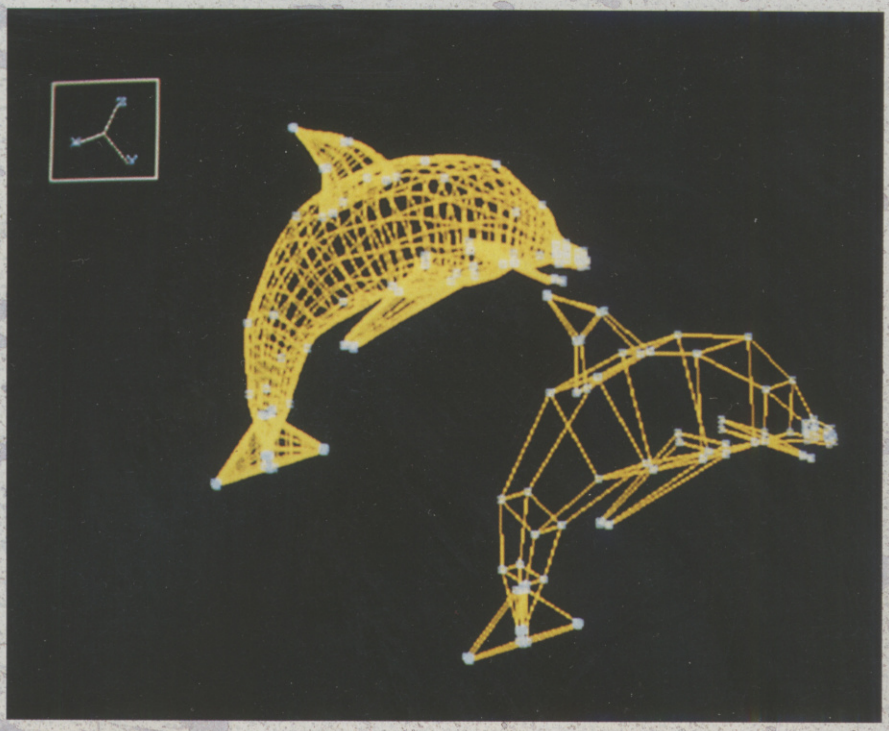

TWO YELLOW DOLPHINS – the first stage in preparing an image with Forms in Flight, a package which allows complex curved shapes to be generated from simple flat surfaces... and then animated. The dolphin on the right has curves with one 'side' the other has eight. By increasing the number of 'sides' of each curve, a basic angular skeleton (with the advantage of a fast redraw time) can be transformed to a smooth organic shape.

At first sight, *Forms in Flight 2* seems a rather homespun, MeSsDOS type of package. Certainly the interface is decidedly non-Amiga-standard, and is the worse for it. In time it is possible to get used to the movable, triple-depth menu system, but the lack of keyboard equivalents and almost total absence of any iconic interface seems a rather quirky backward step. Nevertheless, once you pass this barrier the program proves to be very powerful, offering a unique modelling system using 'surface patches' to generate complex curved shapes from very simple flat surfaces, as well as a means to animate the curved shapes once they have been created.

FORMS...

The real power of the surface patch technique is provided by its ability to change the number of sides of an object quickly and easily. The fundamental component used in *Forms in Flight 2* (*FIF2*) is the 'surface'; either a flat surface, an FSURF, with any number of control 'nodes', or a three-dimensional surface, a QSURF, always limited to four 'nodes'. For either type of surface the curve connecting two nodes can have any number of 'sides' but the more there are the smoother the curve will be. With one 'side' for instance the 'curve' would be straight, but with ten sides quite smooth curves can be generated, a principle illustrated by the two yellow wire frame dolphins above.

In practice the simple, one-sided form is very quick to render whereas the complex, multiple-sided form can take several minutes, even in wire-frame. To avoid annoying delays during construction the structure is modelled initially using a simple angular 'skeleton' that is easy to manipulate. Later, by increasing the number of sides with one straightforward command, beautifully curved objects can be generated.

Because of this ability to transform rudimentary and angular structures into smoothly curved forms there is a great temptation to 'try out' the final form as soon as possible. This should only be attempted with care as it is very easy, at least initially, for the novice to move the object or viewpoint into an awkward position, even upside-down. Recovering from this predicament can be quite difficult because of the curious method used to move the viewpoint or 'camera position'.

In many ways rotating the viewpoint is a bit like using a mouse to control the spacecraft in *Zarch/Virus* or the plane in *Flight Simulator 2*. With lots of practice it might become intuitive but for the beginner it is forbidding. Part of the problem is caused by long redraw times which delay movements. If the program replaced the object during a viewpoint/camera move by a simple rectangular 3D box with the same orientation as the object being represented, movement could take place in real time. This solution is used by *Caligari* (see Graphic Accounts this issue) and seems the ideal way to handle object or viewpoint manipulation.

As well as the wire-frame mode, there are two other rendering techniques available in *FIF2*: shading and texture mapping. Compared to *Sculpt Animate* or *Turbo Silver*, the shading mode is very limited. A maximum of 32 shades (in lo-res) are used but they are dithered very effectively, and Phong Shading is used to smooth out angular and faceted surfaces. There is no ray-tracing and only one, fixed light

(Below left) NETTED DOLPHIN
The final image (below right) is made up from a QSURF, extruded along a curved path to form a series of similar surfaces linked by patches. The size of each 'cross-section' is adjusted to give the tapering body. Several more QSURFs are given a little thickness and positioned as fins, tail, mouth parts and flippers. All surfaces are texture mapped from a single full screen IFF picture. Here, the full rendition was saved as an IFF file, brought back as a background picture and the wire frame dolphin placed in front to show the structure.

(Below right) SPOTTED DOLPHIN.
A spotted dolphin flies through the waves – the finished image created with Forms in Flight 2, this time shown in all its glory without the wireframe grid. The background is an IFF image produced using Deluxe Paint II.

source. IFF pictures can be brought in and used as foreground or background, or mapped onto any QSURF. Check the box for a description of texture mapping.

...IN FLIGHT?

Animation seems almost to have been added to the system as an afterthought – not that the motion control provided is lacking in power, but

YELLOW WIRFRAME DOLPHIN with 10 'sided' curves, placed against the same imported background used in the final image. Note how much smoother the network is, as compared to the picture of TWO YELLOW DOLPHINS.

transformations of the objects themselves are rather limited. Any selectable object, including individual FSURFs and QSURFs, can be assigned a 'frame block'. This allows the object to be moved in any plane, along any path – or none – and sized or 'rounded'. Using this method it would be possible to move the wings of a bird up and down for instance, but controlling the choreography involved would be horrendously difficult. The name of the whole package sums up the feel of the motion it allows... the forms fly – but like a frisbee rather than a bird. They don't flap their wings!

...AND LANDING.

Forms in Flight 2 has come a long way from version 1. The facilities for texture mapping and surface patches are welcome – the transformation of a crude and angular approximation of an object to its beautifully curved final version is magical, but the user interface needs a similar transformation. Camera motion would also be greatly improved if some indicator – even just the xyz axes arrows – rotated in real time.

Rendering works very well within its limitations. An extra option to render in HAM mode – or better still to ray-trace would have been wonderful. Animation of complete objects is quick and easy – an advantage of not using ray-tracing – but some sort of inbetweening is almost essential to get a real feeling of self-propulsion from the wonderfully organic and animate looking forms that this package can create.

FORMS IN FLIGHT 2
Amiga (1 Meg) £79
Amiga Centre Scotland 031 557 4242

TEXTURE MAPS AND PATCHWORK

Every flat screen image consists of an array of pixels arranged in straight vertical and horizontal rows. A texture mapping procedure examines the surface onto which this array is to be mapped and divides it up evenly into a similar, though distorted grid. The colour of each pixel on the original array is then transferred to the new grid, eventually producing a distorted 'map' of the entire image.

A number of Amiga graphics packages now offer some form of texture mapping. *Photon Paint* will map any area of any screen defined as a brush onto one of a number of pre-defined object shapes. Being a HAM program it has a wide range of shades available and so is able to tone the final object to show a light-source, which can be user-definable. *Forms In Flight 2* can only use a maximum of 32 shades, so lighting effects are not available. Nevertheless, it is capable of mapping onto the most convoluted surfaces, all of which should be completely under the control of the user. The skin of the SPOTTED DOLPHIN was originally a full screen picture of a section of this pattern, mapped onto each of the QSURF's that make up the body.

PATCHWORK

The complex curves of the dolphins shown on these pages are made up from a series of surface patches linked together. The form of each patch depends on the way that the four curves forming its boundary are distorted. Each patch can be visualised like a patch on the knee of a pair of jeans. The fabric was originally flat, but by drawing the corners back over the curve of the knee it also becomes curved in three dimensions. The effect is illustrated best by example. The two texture mapped surface patches shown here are copies of the picture NETTED DOLPHIN, texture mapped onto a single QSURF surface patch. Superimposing the yellow wireframe curves shows more clearly that one end is bowed up and the other down.

As natural forms are increasingly becoming the target of computer graphic artists and designers, organic modelling techniques like surface patches are gaining in importance. *Sculpt 4D*, the professional version of *Sculpt/Animate* will provide a similar method to generate curved surfaces.

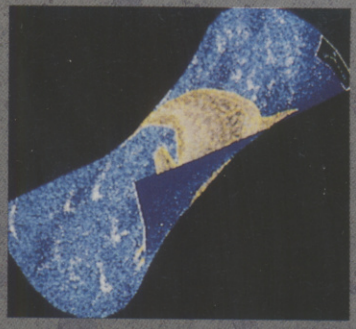

(Left) A texture mapped surface patch of Netted Dolphin

(Below) The same texture mapped surface patch with the outline of the wireframe structure superimposed for clarity...

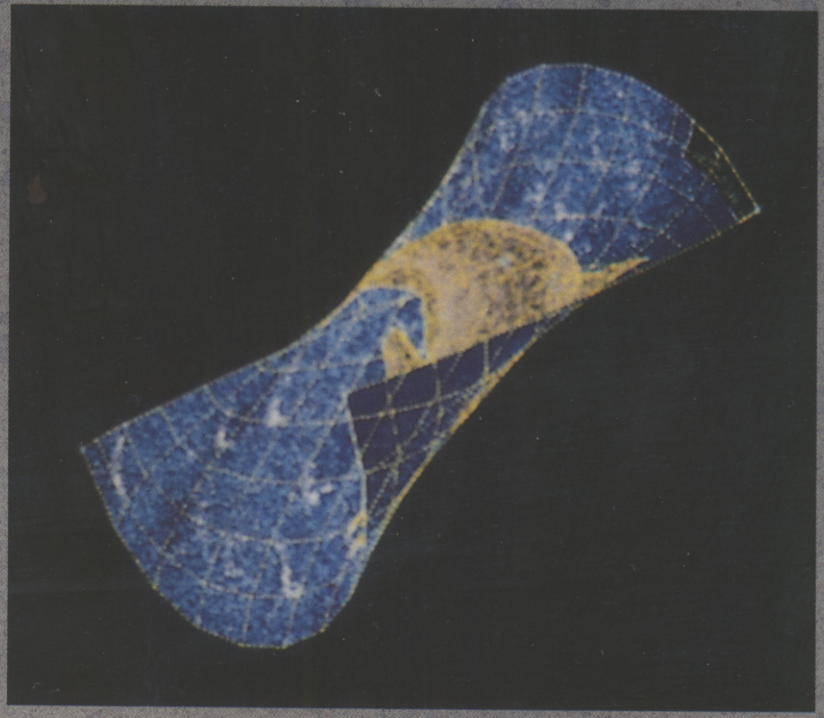

Some of the most enduring computer entertainment programs seem to achieve their success by making demands on the user which require no little effort of the intellect. The scholar who will break into beads of perspiration at the mere mention of homework and who will do anything, even the washing up, to avoid the evening's light entertainment set by his teachers, seems to think nothing of doing intellectual battle for hours with computer adventures and puzzles. *Euclid*, which at first sight may be mistaken for a rather dull program for computer-aided-design, is quite an adventure. The deeper it is explored, the more rewarding it becomes.

Euclid is NOT a paintbox program, and

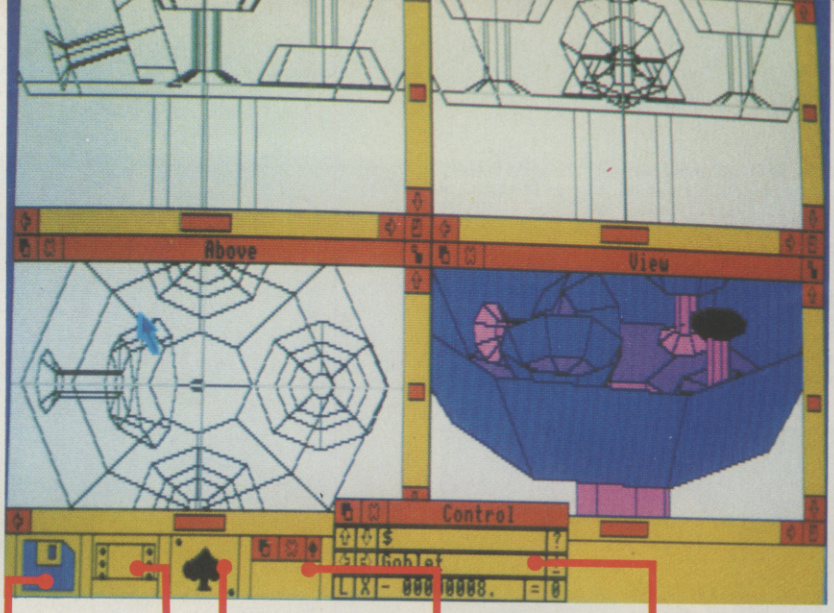

File and disk I/O menu

Printer and output control menu

The 'goodies' menu – behind this lies a selection of miscellaneous commands that don't fit elsewhere

The window control icon – allows you to choose different viewing (camera) angles for the main VIEW window

The Control Panel allows the Euclid user to move through the tree of objects in a data structure

(Right) In Euclid, you modify your design by working on the three orthogonal windows – headed up as Front, Left and Above. Move the cursor into a window, and you can start work on its contents, and to take a closer look, a window can be enlarged and popped over its brothers on screen. The View window shows the results of changes made in the orthogonal windows.

REAL TIME SOLID 3D ANIMATION THE EUCLID WAY

Dr Downie takes the first 3D package for the Archimedes through its paces...

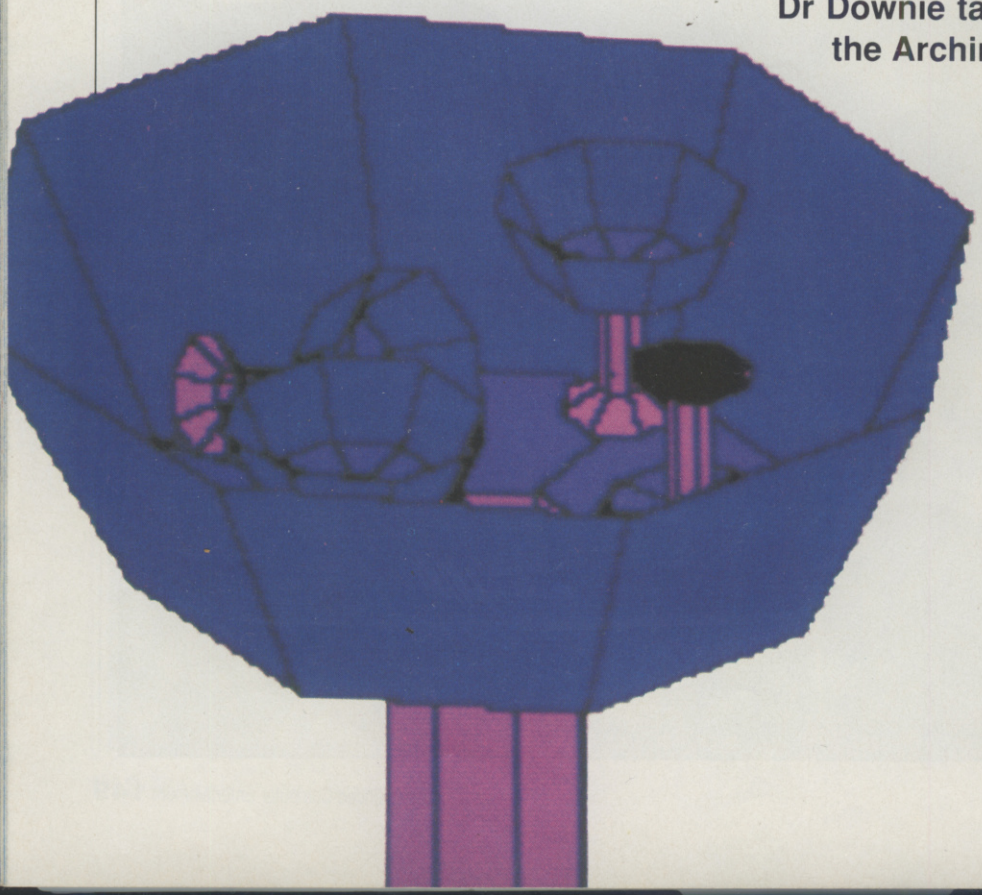

does not produce breathtakingly realistic images with textured surfaces. It is NOT the wonderful *Sculpt 3D* (for the Amiga) with which 3D images of near-photographic realism can be laboriously generated, saved and then replayed in sequence to give the illusion of movement. What it can do, however, is produce 3D worlds with scenes being recalculated at sufficient speed to give the user total control in real time. Structures can be 'flown' through, using the demo program *Fly*. *Euclid*'s purpose is to produce solid 3D pictures of moving objects; the user with minimal programming skills can take advantage of the design program supplied, or the *Euclid* modules can be linked by BASIC or assembler code by an artist who is happy with programming...

A wide variety of demonstrations and examples, BASIC program shells and utilities as well as a couple of freebies (a gigantic LIFE program and a Mandelbrot Set explorer) accompanied the package sent for review. Ace Computing have devoted all their effort to the

(Left) A closer look at the goblet featured in the View Window of the Euclid screen shown above.

OFFICIAL

Advanced Dungeons & Dragons®

COMPUTER PRODUCT

In the mystical world of Krynn an epic battle rages between the forces of good and evil. Eight brave companions enter the treacherous ruins of the temple of Xak Tsaroth seeking the precious Disks of Mishakal – the only end to this infernal struggle. Draconian monsters, skeletal undead, powerful magic and countless other terrors face the adventurers but the way is barred by the ancient black dragon, Khisanth. Find the key to destroy Khisanth or you are doomed to failure.

HEROES OF THE LANCE

ARCADE ACTION

CBM 64/128
£9.99c, £14.99d
SPECTRUM 48/128
£9.99c, +3 £14.99d
AMSTRAD
£9.99c, £14.99d
IBM PC & COMPATIBLES
£24.99d
AMIGA £24.99d · ATARI ST £24.99d

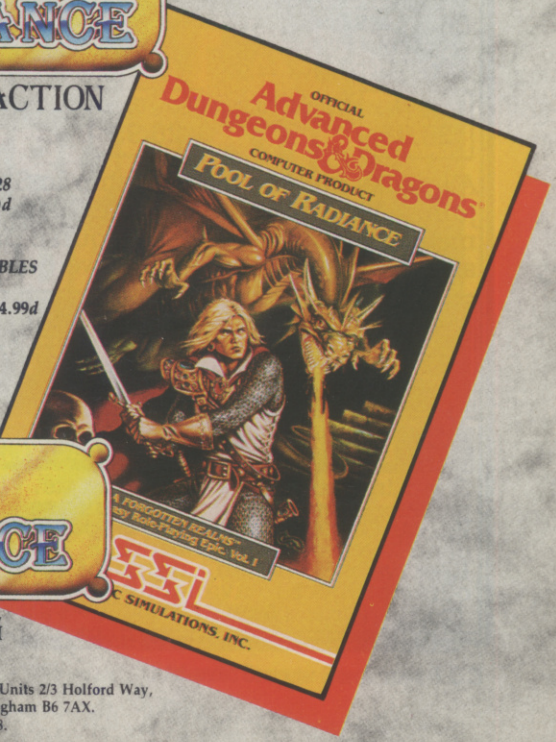

The fabled city of Phlan has been overrun by monsters – your quest: discover the identity of this evil force. No detail is missed, 6 player characters; non player characters; the Adventurers' Journal packed with history, maps and clues, and the Translation Wheel. The gameplay is exhilarating and the graphics state-of-the-art portrait displays, 3D-perspective, tactical combat display and personalised weapons: the ultimate breakthrough in fantasy role playing computer games.

CBM 64/128 £9.99c £14.99d
AMIGA £24.99d · ATARI ST £24.99d
IBM PC & COMPATIBLES £24.99d

POOL OF RADIANCE

FANTASY ROLE PLAYING

© 1988 TSR, Inc. All rights reserved. Advanced Dungeons and Dragons is a trademark owned by TSR, Inc. Lake Geneva, WI, U.S.A. and under license from SSI, Inc. Mountain View, CA, U.S.A.

U.S. GOLD®

SSI STRATEGIC SIMULATIONS INC.™

U.S.Gold Ltd., Units 2/3 Holford Way, Holford, Birmingham B6 7AX. Tel: 021 356 3388.

Beat This

Save HALF the price

"*Beat This*" prices are fully inclusive of membership and UK postage and packing.

Pack 2 — ST or AMIGA

Chrono Quest 29.95
Jewels of Darkness 19.95
Mortville Manor 24.95
Special Reserve 4.00

Beat This **39.42** — **Total 78.85**

Pack 3 — ST or AMIGA

Dfndr of the Crown 29.99
Menace 19.95
Fed of Free Traders 29.95
Special Reserve 4.00

Beat This **41.94** — **Total 83.89**

Pack 4 — ST or AMIGA

Lancelot 19.95
Jewels of Darkness 19.95
SpeciaReserve 4.00

Beat This **21.95** — **Total 43.90**

Pack 5 — ST or AMIGA

Chrono Quest 29.95
Dfndr of the Crown 29.99
Special Reserve 4.00

Beat This **29.99** — **Total 63.94**

Pack 6 — AMIGA

Captain Blood 24.95
Golden Path 24.95
SpecialReserve 4.00

Beat This **25.99** — **Total 53.90**

Pack 7 — AMIGA

Rocket Ranger 29.99
Dfndr of the Crown 29.99
Special Reserve 4.00

Beat This **28.99** — **Total 63.98**

Pack 8 — AMIGA

Black Lamp 19.95
Menace 19.95
Special Reserve 4.00

Beat This **21.95** — **Total 43.90**

Pack 9 — ST or AMIGA

Starglider 2 24.95
Star Wars 19.95
Special Reserve 4.00

Beat This **24.45** — **Total 48.90**

Pack 10 — ST or AMIGA

Sargon 3 Chess 24.95
Silicon Dreams 19.95
Special Reserve 4.00

Beat This **24.45** — **Total 48.90**

Pack 11 — ST or AMIGA

Starglider 2 24.95
Starglider 24.95
Special Reserve 4.00

Beat This **26.95** — **Total 53.90**

Pack 12 — ATARI ST

Dungeon Master 24.95
D.M. Solution Book 6.99
Special Reserve 4.00

Beat This **17.97** — **Total 35.94**

COMING SOON, EXCLUSIVELY FROM OFFICIAL SECRETS, *MYTH* by MAGNETIC SCROLLS

Pack 23 — ST, AMIGA or IBM

GAMESTAR SPECIAL
Championship Baseball 24.99
GBA Championship Basketball 24.99
GFL Championship Football 24.99
(American Football)
Special Reserve 4.00

Beat This **22.99** — **Total 78.97**

Have you heard of
Official Secrets
It's the club for people who want more than just the best games at the best prices.
Send S.A.E. for info.

Pack 24 — IBM PC

INFOCOM SPECIAL
Sherlock 24.99
Lurking Horror 24.99
Bureaucracy 24.99
Special Reserve 4.00

Beat This **22.99** — **Total 78.97**

Send S.A.E for our full list of over 600 games
We support Amiga, ST, IBM, Mac, Amstrad CPC, Amstrad PCW, Commodore 64, Spectrum, Spectrum+3 and Atari 800.

Pack 13 — ST or AMIGA

Fish! 24.95
Silicon Dreams 19.95
Special Reserve 4.00

Beat This **24.45** — **Total 48.90**

Pack 14 — ATARI ST

Sargon 3 Chess 24.95
The Sentinel 19.95
Special Reserve 4.00

Beat This **24.45** — **Total 48.90**

Pack 15 — ATARI ST

Trivial Pursuit 19.95
New Trivial Pursuit 19.95
Special Reserve 4.00

Beat This **21.95** — **Total 43.90**

Pack 16 — ATARI ST

Hostages 24.95
Dfndr of the Crown 29.99
Special Reserve 4.00

Beat This **25.97** — **Total 58.94**

Pack 17 — IBM PC

Infocom Solid Gold 24.99
Hollywood Hijinx 29.99
Special Reserve 4.00

Beat This **27.44** — **Total 58.98**

Pack 18 — ST or IBM

Sargon 3 Chess 24.95
Trivial Pursuit 24.95
Special Reserve 4.00

Beat This **26.95** — **Total 53.90**

Pack 19 — IBM PC

Universal Mil Sim 24.95
Tracker 24.95
Special Reserve 4.00

Beat This **26.95** — **Total 53.90**

Pack 20 — AMIGA, ST, IBM

Elite 24.95
Starglider 24.95
Special Reserve 4.00

Beat This **26.95** — **Total 53.90**

Pack 21 — AMIGA, ST, IBM

Football Manager 2 19.95
GFL Champ F/ball 24.99
Special Reserve 4.00

Beat This **21.95** — **Total 48.94**

Pack 22 — ST or IBM

Lancelot 19.95
Knight Orc 19.95
Special Reserve 4.00

Beat This **21.95** — **Total 43.90**

All packs include membership to Special Reserve, that's our amazing club, it normally costs £4.00 to join. Membership includes 3 issues of our Buyers Guide (written by experts), a folder and membership card, and of course our catalogue of over 600 products, most at half price plus post and packing. That's right, we even sell many of the latest and the best games *individually* at half price plus a standard charge of £1.50 postage and packing (£2.00 if you phone your order in). We're miles cheaper than elsewhere, so cheap that we can't advertise our individual prices. If you don't believe us (many don't) please phone or send a stamped addressed envelope for details.

Special Reserve

Dept BACE, Special Reserve, P.O. Box 847, Harlow, CM21 9PH or phone 0279 600204

Send in your order or phone us. There are no extra charges (UK orders) to add to our "Beat This" prices. Existing members please deduct £4.00 from the prices shown. Please make Cheques or Postal Orders payable to Special Reserve, or pay by Access, Visa or American Express. Please write clearly your name, address, post code, type of computer and pack number required. Special Reserve is a trading name of Inter-Mediates Limited, registered in England number 2054713. All offers subject to availability, all games chosen for quality, all products individually boxed and new.

[Orders from EEC countries accepted, please add £3.00 surcharge and make payment by credit card.]

quality and extent of *Euclid*'s capabilities, dispensing with the fancy loader screens and presentation graphics that have become the norm with commercial packages – but the volume of extras makes up for this lack of superficial gloss.

Euclid is quite definitely a surface rather than a solid modeller. Objects are defined by the planes that bound them: there is no discrimination between a hollow box and a solid block, for instance. For most visible purposes this is unimportant, as a box and a block look the same from the outside. References to 'solids' in the manual can be confusing, however. Furthermore, there is no simple concept for producing cross sections, and the computer cannot readily generate 'mass properties' like weights of intersecting components and positions of centres of gravity. With true solid modellers, it is possible to build up structures by adding, subtracting and intersecting primitives like blocks, cylinders, spheres and cones – an approach that often needs considerable computing power if objects of any complexity are to be produced. In *Euclid*, the structures are built from points, lines and surfaces.

STRUCTURED DATA

The package offers an excellent opportunity to learn about graphic data structures, which are a rather like the Archimedes ADFS (disk filing system). 'Objects', like directories, can contain other Objects and Solids, which in this analogy would be like files. Unlike ADFS, *Euclid* can share objects and solids between higher level objects – change the name or nature of the same Solid contained in different Objects and its associates will also change. Change one copy of an object and all objects will change. *Euclid*'s way of structuring data is called the Directed Acyclic Graph (DAG).

The manual needs some very careful reading where it deals with data structure. Words like 'object' have have a strict meaning, but 'objects' is also a term used loosely to refer to anything in the system. The text is peppered with Siblings, Parents, objects, Objects, Solids, Primitive Objects, Children, Planes, Points, Vanes, corners and Landscapes – sometimes these words have strict meanings and sometimes they are used in a more general sense. Although capital initials are used in an attempt to differentiate between the specific and general usages, a different typeface for terms would have eased comprehension.

The first section of the manual offers a guided tour which is followed by a detailed user's guide to the Design program. The second section deals with the *Euclid* modules, and acts as a reference text. For more subtle uses of Arthur, the current Archimedes operating system, you need to browse through the REM statements lurking in the demonstration programs. An excellent WIMP environment which offers four views of the structure you are building in the Designer means that you can get quite a way into *Euclid* without referring to the manual, but you will need to explore the example demonstration with the help of the Design chapter in the manual before the full capabilities of the package can be called into play.

The real power of *Euclid* lurks in the second set of utilities on the disk. Using the SYS command in BASIC or the SWI command in assembler, structures built in the designer can be incorporated into your own programs. Full data structure details are given, so more advanced programmers could write their own design interface software, but example programs included in the package can be used as 'recipes' by the less competent programmer.

Screen dump printer drivers are supplied, and *Euclid* supports colour printers as well as HGPL and Plotmate plotters – although plotters can only produce wire frame graphics, since screen memory is used to do the final stage of the hidden-line-removal algorithm.

As a relatively easy route into 3D simulation and the creation of graphic games, *Euclid* is excellent – it can carry out perspective transformations with hidden surface removal, and allows the user to specify lighting sources which causes the resulting intensities to be correctly computed from the different surfaces on screen. But the package excels as an educational tools that offers insight into 3D CAD and scene building. Don't expect an easy ride, though – the program is absorbing but you certainly need to get the brain working...

EUCLID
Archimedes £45 inc VAT and P&P
Ace Computing
27 Victoria Road,
Cambridge CB4 3BW

Degas Elite, published by Electronic Arts for the Atari ST

DeLuxe Paint II for the Amiga - also published by Electronic Arts

YOU CAN BUY THESE TWO GRAPHICS PACKAGES AT ACE RATES FROM OUR MAIL ORDER SECTION.
SEE PAGE 168 FOR FULL DETAILS.

Coodie – a smart cockroach who negotiates a complex landscape by referring to data on the effects of natural forces such as gravity and the movement of real, live roaches. The first intelligent animal generated by the MIT Media Lab, Coodie was doing his stuff at the CG '88 Show.

there was one. There are plans for an adult version of Knightmare and a satellite version. See what I mean about the world?

HYPERPAINT VS DEGAS ELITE

After an extended session using *Degas Elite* on an Atari 520ST I realise that I was a bit harsh on *HyperPaint* last issue. In many ways it is certainly a better program than *Degas*, not least in having a separate palette for each screen, but the Atari still needs something revolutionary in the way of software to revive interest in it as a graphics machine...

GRAPHIC ACCOUNTS

COMPUTER GRAPHICS 88 (CG88)

The CG shows at Wembley are rapidly becoming recognised as the premier annual computer graphics events in Europe. This year, as usual, a lot of extremely expensive industrial systems featured, and as ever they were somehow rendered boring in direct proportion to their price tag. The exception to this rule was AT&T's Pixel Machine on the SUN stand. CGI – the distributors – had set up this modest looking machine on the edge of the stand and until the images were glimpsed, it was difficult to see what the fuss was about: just a box on the floor, much like a storage heater, attached to a large monitor. But the images... until you have waited 36 hours for one *Sculpt 3D* render on an Amiga, the magic of real-time ray-tracing seems pretty much irrelevant.

Tektronix and Calcomp both demonstrated their wax transfer printers, both priced under £10,000 (now don't rush) but more interesting to mere mortals was the Integrex Colourcel at £3,000. Using the latest ink-jet engine from Canon, it produces astonishingly good colour images of near-photographic quality. As prices of printers fall, this sort of quality should become available to the average home user. The sooner the better!

The Amigas on the Commodore stand were the most affordable machines featured at Wembley. At the moment no-one is promoting the Atari ST or the Archimedes at this level – and the Apple Mac II wasn't at the show, so the Amiga had the field to itself. Disappointingly, Amiga Centre Scotland did not have *Sculpt 4D* on show. Eric Graham had found a few bugs at the last minute, and not wishing to display an imperfect product, didn't send it. They did have a Tektronix printer, a Honeywell slide maker and a 16 million colour scanner though – all well beyond most home users' budget, but going to prove that the Amiga is beginning to be supported by the big boys.

By far the most spectacular software on the Commodore stand was the long-awaited *Caligari*, distributed by Hi-Tension – yet another 3D animation system, but this time one designed to a really professional specification (and with a professional price too – £1,300 just for the software). For the asking price, it was a bit disappointing – no ray-tracing, only 16 colours dithered to produce 80 shades. But the interface is the best yet, offering easy creation and manipulation of objects in real time (with a 3D box used to surround objects when they get too complex for fast screen updates).

GRAPHICS TEA TROLLY!

Travelling Matte (see last issue) were there, poised it seems to take over the world! The idea of a mobile computer graphics system is a novel but intelligent one, and deserves to succeed. Their latest plan is totrundle a mobile graphics station round the World Trade Centre in New York like a tea trolley – a building full of people needing a better corporate video if ever

NEW PRODUCTS

Despite its absence from CG88 the Mac is coming up fast as its superior specification attracts a greater level of software support. Electronic Arts (0753 46465) are about to release a MacII version of *Deluxe Paint* called *Studio 8*. All the tools of *DPaint 2* and then some are promised, offered in 256 colours at high resolution: should provide some spectacular displays. A review here soon. If you need to ask the price (£349) you couldn't afford the MacII to run it! Also from EA is *Deluxe Print 2* (£49.95) for the Amiga. Full importation of IFF pictures plus ready-made borders, cards, posters, signs, labels, calendars and banners in colour should improve your image.

At the other end of the price spectrum is *Arctist Plus* (Fairhurst Instruments 0625 525694, £19.95), a drawing program for the Archimedes. It seems to provide all of the basics and a bit more – and it should be fast. Also on the Archimedes front, Clare's have just released Pro Artisan – the revewi is imminent!

(Right) Pro Artisan, just released by Clare's for the Archimedes at £169.95.

NEW LOW PRICE ST!

FROM ONLY
£2·51 PER WEEK
RETURN COUPON FOR DETAILS

ONLY FROM SILICA

Finally, there's a personal computer that not only solves problems like other computers, but also solves the one problem that other computers have created. Affordability. Silica Shop are pleased to present the ST range of personal/business computers from Atari. The ST was designed utilizing the most recent breakthroughs in semiconductor technology, producing a personal computer that performs tasks with fewer parts. Which means it costs less to make. And less to buy. The latest ST computers now include built in power supplies and built in disk drives. The TOS operating system and GEM window environment are now on ROM chips which are already installed in the ST keyboard. This enables automatic instant booting when you switch on. Silica Shop are pleased to offer the complete Atari ST range. Our mail order department is situated in Sidcup and we have 3 retail outlets at Sidcup, Lion House (Tottenham Court Rd) and Selfridges (Oxford Street). We have eight years experience of Atari products, longer than any other UK company, and are well established as the UK's No.1 Atari specialist. With a group turnover of over £9 million and in excess of 80 staff, we offer you unbeatable service and support. We provide several facilities which you will find invaluable during your Atari computing life and most of these facilities are available **ONLY FROM SILICA**. We suggest that you read through what we have to offer, before you decide where to purchase your Atari ST.

FREE STARTER KIT - Only From Silica

When you purchase any Atari ST keyboard, you will not only receive the best value for money computer on the market, but you will also receive the following from Atari Corporation as part of the package:

** BASIC Language Disk * BASIC Manual * ST Owners Manual * TOS/GEM on ROM*

If you buy your ST from Silica Shop, you will also receive:

** NEOchrome Sampler - colour graphics program * 1st Word - Word Processor*

In addition, we at Silica would like to see you get off to a flying start with your new computer, so we have put together a special **ST STARTER KIT** worth over £100, which we are giving away **FREE OF CHARGE** with every ST computer purchased at our normal retail prices. This kit is available **ONLY FROM SILICA** and is aimed at providing users with a valuable introduction to the world of computing. We are continually upgrading the ST Starter Kit, which contains public domain and other licensed software, as well as books, magazines and accessories all relevant to ST computing. Return the coupon below for full details.

DEDICATED SERVICING - Only From Silica

At Silica Shop, we have a dedicated service department of seven full time Atari trained technical staff. This team is totally dedicated to servicing Atari computer products. Their accumulated knowledge, skill and experience makes them second to none in their field. You can be sure that any work carried out by them is of the highest standard. A standard of servicing which we believe you will find **ONLY FROM SILICA**. In addition to providing full servicing facilities for Atari ST computers (both in and out of warranty), our team is also able to offer memory and modulator upgrades to ST computers.

1Mb RAM UPGRADE: Our upgrade on the standard Atari 520ST-M or 520ST-FM keyboard will increase the memory from 512K to a massive 1024K. It has a full 1 year warranty and is available from Silica at an additional retail price of only £86.96 (+VAT = £100).

TV MODULATOR UPGRADE: Silica can upgrade the 1040ST-F to include a TV modulator so that you can then use it with your TV set. This is an internal upgrade and does not involve any untidy external boxes. A cable to connect your ST to any domestic TV is included in the price of the upgrade which is only £49 (inc VAT). The upgrade is also available for early 520ST computers at the same price.

THE FULL STOCK RANGE - Only From Silica

We aim to keep stocks of all Atari related products and our warehouse carries a stock of over £½ million. We import many software titles direct from the USA and you will find that we have new releases in advance of many of our competitors. Unlike dealers who may only stock selected titles, we have the full range. In addition, we carry a complete line of all books which have been written about the Atari ST. A range as wide as ours is something you will find is available **ONLY FROM SILICA.**

AFTER SALES SUPPORT - Only From Silica

Rest assured that when you buy your ST from Silica Shop, you will be fully supported. Our free mailings give news of releases and developments. This will help to keep you up to date with new software releases as well as what's happening in the Atari market. And in addition, our sales staff are at the end of a telephone line to service all of your Atari requirements. If you purchase an ST from Silica and would like any technical advice, we have a full time technical support team to help you get the best from your computer. Because we have both the staff and the systems specifically dedicated to providing after sales service on Atari ST computers, we are confident that our users enjoy an exceptionally high level of support. This can be received **ONLY FROM SILICA**.

FREE CATALOGUES - Only From Silica

At Silica Shop, we recognise that serious users require an in-depth information service, which is why we mail free newsletters and price lists to our ST owners. These are up to 48 pages long and are crammed with technical details as well as special offers and product descriptions. If you have already purchased an ST and would like to have your name added to our mailing list, please complete the coupon & return it to us. This information service is available **ONLY FROM SILICA**.

FREE OVERNIGHT DELIVERY - From Silica

Most orders are processed through our computer within 24 hours of receiving them. Most hardware orders are sent by the overnight GROUP 4 courier service FREE OF CHARGE to customers within the UK. This method helps to ensure minimum delay and maximum protection.

PRICE MATCH - Only From Silica

We hope that the combination of our low prices, FREE UK delivery service, FREE Starter Kit and FREE after sales support, will be enough to make you buy your Atari equipment from Silica Shop. If however, there is something you wish to purchase, and you find one of our competitors offering it at a lower price, then please contact our sales department, providing us with our competitor's name, address and telephone number. If our competitor has the goods in stock, we will normally match the offer (on a 'same product - same price' basis) and still provide you with our normal free delivery. We realise that we are not the only company who will match a competitor's price. However, if you come to us for a price match, you will also be entitled to our after sales service, including free newsletters and technical support. This makes our price match promise rather special, something you will receive **ONLY FROM SILICA**. We don't want you to go anywhere else for your Atari products. So shop at Silica, the UK's No1 Atari Specialist.

SIDCUP (& Mail Order) **01-309 1111**
1-4 The Mews, Hatherley Road, Sidcup, Kent, DA14 4DX

LONDON **01-580 4839**
Lion House (1st floor), 227 Tottenham Court Rd, London, W1P 0HX

LONDON **01-629 1234 ext 3914**
Selfridges (1st floor), Oxford Street, London, W1A 1AB

£260 +VAT=£299

SO MUCH FOR SO LITTLE!

There is nothing that can compare with the incredible value for money offered by Atari's 520ST-FM. For only £260 (+VAT=£299), you can purchase a powerful 512K RAM computer, with a 95 key keyboard (including numeric keypad), MIDI interface, GEM, a palette of 512 colours, mouse controller, and a 512K built-in disk drive. The 520ST-FM has a TV modulator built-in, and comes with a lead to allow you to plug it straight into any domestic colour television set. The mains transformer is also built-in to the keyboard, so there are no messy external boxes. You couldn't wish for a more compact, powerful and stylish unit. Atari ST computers are now firmly established in the UK, there are nearly 500 software titles already available for a wide variety of applications and the list is growing all the time. And that's not all. When you buy your new 520ST-FM (or any Atari ST computer) from Silica Shop, you will get a lot more, including a FREE Silica ST Starter Kit worth over £100. Read the ONLY FROM SILICA section on the left, to see why you should buy your new high power, low price 520ST-FM from Silica Shop, the UK's No1 Atari Specialists. For further details of the range of Atari ST computers and the FREE Silica ST Starter Kit, complete and return the reply coupon below.

ATARI 520ST-FM NOW ONLY £260 (+VAT=£299)

520ST-FM with 512K RAM & mono monitor £399 (inc VAT) **Upgrade from 512K RAM to 1024K RAM £100** (inc VAT)

ATARI 1040ST-F - NEW PRICE

We are pleased to announce a new reduced price point on the 1040ST-F which is now available for only £499 (inc VAT). The 1040 is a powerful computer with 1Mb of RAM and also includes a built-in 1Mb double sided 3½" disk drive. The 1040 has been designed for use on business and professional applications most of which require a high resolution monochrome or colour monitor. It does not therefore have an RF modulator for use with a domestic TV set. Modulators can be fitted for £49 (inc VAT).

1040ST-F Keyboard Without Monitor ..... £499 (inc VAT)
1040ST-F Keyboard + High Res SM125 Mono Monitor ..... £599 (inc VAT)

If you would like further details of the 1040ST-F, return the coupon below.

MEGA ST's NOW IN STOCK

For the user who requires even more RAM than the 520 or 1040 ST's offer, the new MEGA ST computers are now available. There are two MEGA ST's, one with 2Mb of RAM and the other with a massive 4Mb. Both new computers are fully compatible with existing ST's and run currently available ST software. The MEGA ST's are styled as an expandable Central Processing Unit with open architecture and a detachable keyboard. They are supplied with GEM, a free mouse controller and all extras as with the 520 or 1040. Prices are as follows:

MEGA ST 2Mb Keyboard + CPU ..... £899 (inc VAT)
MEGA ST 2Mb Keyboard + CPU + SM125 Mono Monitor ..... £999 (inc VAT)
MEGA ST 4Mb Keyboard + CPU ..... £1199 (inc VAT)
MEGA ST 4Mb Keyboard + CPU + SM125 Mono Monitor ..... £1299 (inc VAT)

If you would like further details of the MEGA ST's, return the coupon below.

ATARI ST

To: Silica Shop Ltd, Dept Ace , 1-4 The Mews, Hatherley Road, Sidcup, Kent. DA14 4DX

PLEASE SEND ME FREE LITERATURE ON THE ATARI ST

Mr/Mrs/Ms: ..... **Initials:** ..... **Surname:** .....

Address: .....

.....

.....

..... **Postcode:** .....

Do you already own a computer
If so, which one do you own? .....

LADBROKE COMPUTING INTERNATIONAL

" The Country's Leading Atari Specialist "

Printers

Star LC10	£255	Star LC10 Colour	£319.99
Citizen 120 D	£159.99	NEC 2200	£429
Epson LQ500	£429	Star LC24/10	£458.85
Epson LQ800	£570	Atari SLM804 Laser	£1299

All printers come complete with cables.

Dust Covers

Computers	£3.99
Monitors	£4.99
Disk Drives	£2.99
Hard Disks	£4.99
Printers	£7.99

Hard Drives

Atari	20mg	£499
Supra	20mg	£499
Supra	30mg	£580
Triangle	20mg	£499
Triangle	40mg	£699

Quality 1 Mg and 1/2 Mg Drives

Why pay less for an inferior Second Drive when you can have a Superior quality Cumana 1 Mg second drive for just £104.99

We are now offering our Atari SF 354 1/2 Mg second drives for only £69.99

Educational Software

Spell and Add with Oscar

Spell teaches keyboard skills, spelling and motor coordination while Add teaches addition, subtraction,multiplication and division.

£12.99 Each

Utilities

Trilogy

Quick list plus is a Directory Database Compiler. Mastermat is a customised format and copy protect programme.

Picstrip is a full screen picture manipulator which Supports GFA, FAST, HISOFT TURBO and ST BASICs. Compatible with DEGAS, NEOCHROME and AB ANIMATOR. Grab all or part of a picture in all resolutions.

These three programs are offered at one price.

£12.99

AB Animator

Animated Graphics Tool for the ST. Supports GFA and FAST Basics. Compatible with DEGAS and NEOCHROME files. Full Facilities such as Draw, Fill, Grid Copy etc. Includes FREE basic routines and demo progs.

£14.99

520 STFM Packs

- 520 STFM 1 MB Internal Drive
- Mouse+Joystick
- £400 Worth of top quality software.

£369.99

Christmas Special Offers

SPECIAL 1 Mg x 1Mg 520 PACK

Includes 520 STFM, 1 Meg Internal Drive, 1 Meg Memory, Mouse, Joystick, £400 Worth of Software.

£474.99

Entry Level Atari PC1 £449.99

Entry Level Commodore PC1 £349.99

Gachen Daisywheel Printers £169.99

Quality Disks

	3.5" D/S Q/D	5.25" D/S Q/D 96 TPI
10	£14	£6.50
10+box	£15.50	£8.00
100+box	£140	£70

Phone for special Software Offers

Mega 2 / 4 Desktop Publishing Packs

- Mega ST 2/4
- Atari Laser Printer
- Mouse
- SM124 Mono Mon.
- 3.5" Floppy Drive/20 Mg hard drive
- Fleet Street Publisher

Phone us last for best prices

Peripherals

Pro Draw Tablet		phone
CRP Tablets	A4	£414
	A3	£818
Image Scanner		£89
Hawk Scanner		£1250
SM124 Mono mon		£139
SC1224 colour		£375
Philips 8833 colour monitor		£285
Phillips 8852 colour monitor		£299
Tv's		phone

Any of above screens bought with a computer Deduct £10.

Upgrades

1 Mg STM (fitted)	£105
1 Mg STFM (kit)	£90
STFM Upgrade fitting service.	£15

Our Atari trained engineers will repair all hardware in minimum time at competitive rates.

Quality VHS Video Tapes

Each	£2.99
For 4	£11.40
For 2	£5.80
For 10	£26.00

Double Drive Pack

- 520 STFM 1/2 Meg internal drive
- SF354 1/2 Meg external drive
- Mouse+5 Public domain discs

£339.99

Ladbroke Computing Software Club

- FREE MONTHLY DISC BASED MAGAZINE
- GUARANTEED 15% DISCOUNT OFF MRRP
- UP TO 60% OFF FUTURE OFFERS
- PD CONCESSIONS FOR CLUB MEMBERS

The Ladbroke Computing Software club has been improved to bring the customer the best quality service possible. With other clubs the price of the membership is only recovered if the customer purchases many items but with the Ladbroke Computing Software Club we are offering a free monthly disk based magazine which will contain News,previews, reviews, hints, tips, games, utilities in fact everything you could possibly be interested in. We aim to provide a magazine which will offer all this to both 1/2 Mg ST owners and 1 Mg ST owners.

The club, although primarily software, may offer special reduced prices on selected hardware to club members. However this increase in value has meant that we must increase the membership fee to £15.

Phone, or Write to the address below for an application form.

Ladbroke Computing International, 33 Ormskirk Road, Preston, Lancs., PR1 2QP.

Open Monday-Saturday 10 am to 5.30 pm

Dealer enquiries welcome.

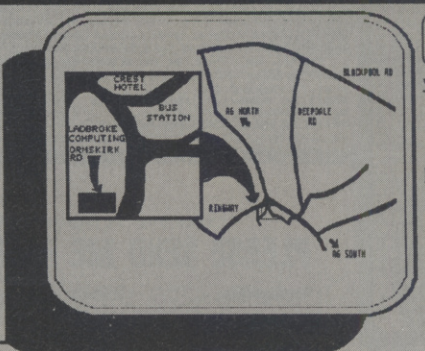

ORDER BY PHONE

Call us on numbers below and pay with your credit card.

ORDER BY POST

Make cheques PO's payable to Ladbroke Computing International.. Send SAE for full catalogue.

FREE DELIVERY

All goods are delivered free. For Next Day Courier Delivery add £3 per item.

QUALITY SERVICE

All hardware/software has been tested prior to delivery. There is a 12 month warranty on all hardware and repairs will be carried out free within this period.

All prices include vat & delivery and are correct at time of going to press.

(0772) 203166 or 21474

It's time to start thinking about becoming an **ACE** subscriber. Why? Because not only will you get 12 issues of the UK's hottest monthly delivered to your door straight from the printers, but included in your **£17.95** annual subscription is a *free* **ACE Personal Organiser** worth £7.99. This stylish accessory willhelp you organise your software library *and* give you **ACE's** on sale dates until the end of 1989!

ACE is now accepted to have created the most definitive software evaluation system of any magazine. But **ACE** ratings are not the only reason for its success. International news and features, up-to-the-minute looks at music, graphics, programming, arcades, interviews, mail order bonanzas, free cover games - and the revolutionary Pink Pages - all these help make **ACE** essential. So order your subscription now and we'll send you your standard size **ACE Personal Organiser** straight away, with 12 issues to follow. The **ACE Organiser**, by the way, includes 80 pages devoted to helping you organise your software, with indexes, and with the **ACE** logo in gold on the blue front. You'll love it! **PLUS** it will become indispensible as your software catalogue grows.

Order now. You won't live to regret it!

THE MAGAZINE IS ACE

THE OFFER...

is 12 issues sent to your home AND a free fILOFAX for £17.95

HOW TO REFUSE...

Simply find the nearest sandpit, dig a hole and put your head in it.

HOW TO ACCEPT...

Simply fill in the Subscription Form below and send it to us.

WHAT TO DO NEXT...

Say 'Yes!'

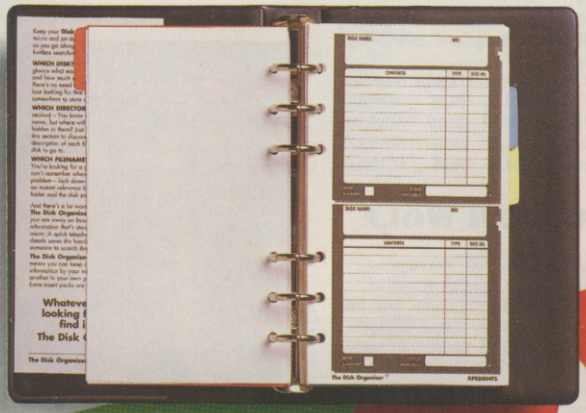

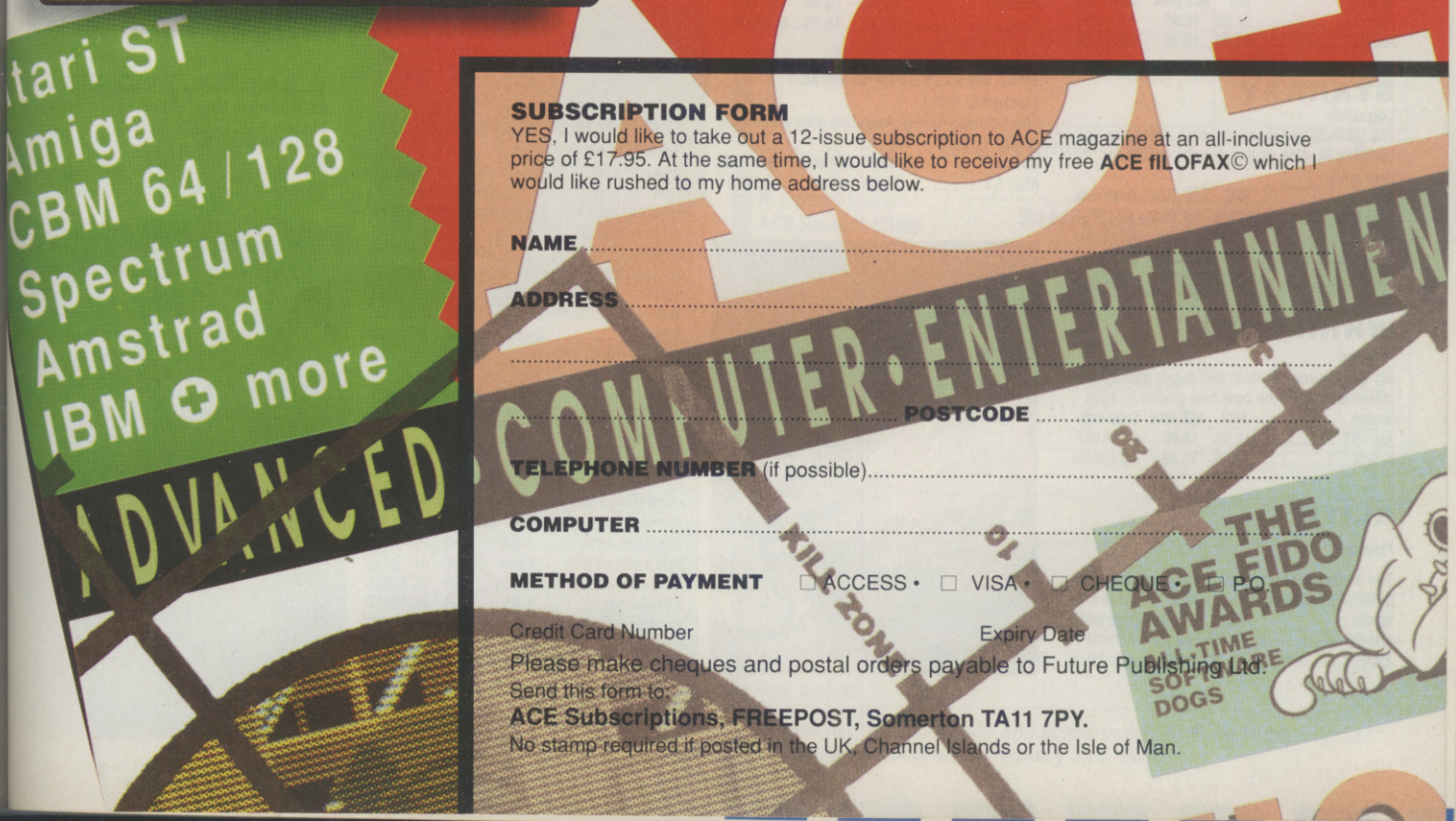

SUBSCRIPTION FORM

YES, I would like to take out a 12-issue subscription to ACE magazine at an all-inclusive price of £17.95. At the same time, I would like to receive my free **ACE fILOFAX**© which I would like rushed to my home address below.

NAME .....

ADDRESS .....

.....

..... **POSTCODE** .....

TELEPHONE NUMBER (if possible) .....

COMPUTER .....

METHOD OF PAYMENT ☐ ACCESS · ☐ VISA · ☐ CHEQUE · ☐ P.O.

Credit Card Number Expiry Date

Please make cheques and postal orders payable to Future Publishing Ltd.

Send this form to:

ACE Subscriptions, FREEPOST, Somerton TA11 7PY.

No stamp required if posted in the UK, Channel Islands or the Isle of Man.

ACE SPECIAL

VIRUS
Firebird
The Zarch conversion from Firebird that got a 981 ACE rating!

Version	RRP	ACE price	Order code
Atari ST	19.95	**15.95**	AC162ST
Amiga	19.95	**15.95**	AC162AM
Spectrum cass	7.95	**6.25**	AC162SC
Spectrum +3 disk	12.95	**10.95**	AC162SD

STARGLIDER II
Rainbird
Multi-dimensional - graphics fantastic - 927 rated combination of exploration and blasting set across several planets

Version	RRP	ACE price	Order code
Atari ST	24.95	**19.95**	AC176ST
Amiga	24.95	**19.95**	AC176AM

STARRAY
Logotron
The ultimate horizontal scrolling shoot-'em-up currently winning all the plaudits (whatever they are!).

Version	RRP	ACE price	Order code
Atari ST	19.95	**15.95**	AC177ST
Amiga	24.95	**19.95**	AC177AM
C64 Disk	14.95	**11.95**	AC177CD
IBM PC	24.95	**19.95**	AC177PC

WHIRLYGIG
Firebird
3D light source graphics and super gameplay make this one of the best new games in ages

Version	RRP	ACE price	Order code
Atari ST	19.95	**15.95**	AC164ST
Amiga	19.95	**15.95**	AC164AM

ELITE
Firebird
The all-time classic space trading and combat game which has become a way of life for many

Version	RRP	ACE price	Order code
IBM PC	24.95	**19.95**	AC105PC
Atari ST	24.95	**19.95**	AC105ST

STOS
Mandarin
Subtitled **The Games Creator.** Three disks and a 285 page manual make this a revolution in designing your own ST Basic games

Version	RRP	ACE price	Order Code

SDI
Activision
The Sega coin-op 'peace shield' game gets useful conversion treatment.

Version	RRP	ACE price	Order code
Spectrum cass	9.99	**7.95**	AC182SC
C64 cass	9.99	**7.95**	AC182CC
C64 disk	12.99	**10.95**	AC182CD
Atari ST	24.99	**19.95**	AC182ST
Amiga	24.99	**19.95**	AC182AM

POWERDROME
Electronic Arts
The futuristic racing simulation wins a 925 ACE rating

Version	RRP	ACE price	Order code
Atari ST	24.95	**19.95**	AC180S

BOMBUZAL
Imageworks
The 120 level abstract puzzle game with a 900+ ACE rating

Version	RRP	ACE price	Order code
C64 cass	9.99	**7.95**	AC180CC
C64 disk	12.99	**9.99**	AC181CD
Atari ST	24.99	**19.95**	AC181ST
Amiga	24.99	**19.99**	AC181AM

IN-CROWD
Ocean
Best compilation for Christmas featuring **Platoon, Gryzor, Predator, Karnov, Barbarian , Target Renegade, Combat School** and **Crazy Cars** (**Last Ninja** on the C64).

Version	RRP	ACE price	Order code
Spectrum cass	12.95	**9.95**	AC183SC
Spectrum disk	17.95	**13.95**	AC183SD
C64 cass	12.95	**9.95**	AC183CC
C64 disk	17.95	**13.95**	AC183CD
Amstrad cass	12.95	**9.95**	AC183AC
Amstrad disk	17.95	**13.95**	AC183AD

F16 FALCON
Imageworks
The advanced flight simulator currently leading the field with superior design and astonishing attention to detail.

Version	RRP	ACE price	Order code
Atari ST	24.99	**19.95**	AC198ST
Amiga	29.99	**24.95**	AC198AM
PC (CGA version)	34.99	**28.95**	AC198CG
PC (EGA version)	44.99	**36.95**	AC198EG

OPERATION WOLF
Ocean
Taito coin-op arcade conversion with huge Christmas push behind it. Out 20th November.

Version	RRP	ACE price	Order code
Spectrum cass	8.95	**6.95**	AC184SC
Spectrum disk	14.95	**12.95**	AC184SD
C64 cass	9.95	**7.95**	AC184CC
C64 disk	14.95	**12.95**	AC184CD
Amstrad cass	9.95	**7.95**	AC184AC
Amstrad disk	14.95	**12.95**	AC184AD
Atari ST	19.95	**14.95**	AC184ST
Amiga	24.95	**19.95**	AC184AM

CARRIER COMMAND
Rainbird
Take command of the world's most advanced multi-role assault carrier in game featuring incredible 3D filled graphics. Spectrum versions out early January.

Version	RRP	ACE price	Order code
Spectrum cass	14.95	**11.95**	AC199SC
Spectrum +3 disk	15.95	**12.95**	AC199SD
Atari	24.95	**19.95**	AC199ST
Amiga	24.99	**19.95**	AC199AM

TOTAL ECLIPSE
Incentive
The Freescape 3D experience goes into the Pyramids to explore a new dimension in computer gaming.

Version	RRP	ACE price	Order code
Spectrum cass	9.95	**6.95**	AC188SC
Spectrum +3 disk	14.95	**11.95**	AC188SD
CBM 64 cass	9.95	**7.95**	AC188CC
CBM 64 disk	12.95	**9.95**	AC188CD
Amstrad cass	9.95	**7.95**	AC188AC
Amstrad disk	14.95	**11.95**	AC18

SPITTING IMAGE
Domark
Thatcher, the Royals, pop stars, actors and politicians get the wrecking treatment in this conversion from the TV series.

Version	RRP	ACE price	Order code
Spectrum cass	9.95	**7.95**	AC200SC
Spectrum +3	14.95	**11.95**	AC200SD
C64 cass	9.95	**7.95**	AC200CC
C64 disk	12.95	**10.95**	AC200CD
Amstrad cass	9.95	**7.95**	AC200AC
Amstrad disk	14.95	**11.95**	AC200AD
Atari ST	19.95	**15.95**	AC200ST
Amiga	19.95	**15.95**	AC200AM

AFTERBURNER
Activision
The Sega coin-op conversion of the shoot-'em-up flight simulator looks like a Number One!

Version	RRP	ACE price	Order code
Spectrum	12.99	**9.95**	AC193SC
C64 cass	9.99	**7.95**	AC193CC
C64 disk	14.99	**12.95**	AC193CD
Amstrad cass	9.99	**7.95**	AC193AC
Amstrad disk	14.99	**14.95**	AC193AD
Atari ST	24.99	**19.95**	AC193ST
Amiga	24.99	**19.95**	AC193AM

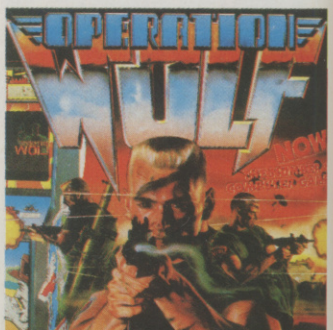

AMIGA TITLES
(In addition to those elsewhere)
Shoot-'em-Up Consttruction Kit is an icon-driven game maker, **Jinxter** is a Magnetic Scrolls effort, **Jinks** is an incredible addictive bounce-em-up, **Interceptor** is a superb combat flight-sim.

FFERS

Version	RRP	ACE price	Order code
Jinks	24.99	19.95	AC155AM
Jinxter	24.95	19.95	AC139AM
Wizball	24.99	19.95	AC109AM
Interceptor	24.99	19.95	AC160AM
Shoot-'em-Up Construction Kit	24.99	19.95	AC185AM

IBM PC TITLES

(In addition to those elsewhere)

These leading games should also run on Amstrad PCs and other compatibles. **Tomahawk** is a sophisticated flight simulator, **Jinxter** is an adventure, **UMS** a wargame, **Tetris** an addictive puzzle

Title	RRP	ACE price	Order code
Tomahawk	24.95	19.95	AC150PC
Jinxter	24.95	19.95	AC139PC
U.M.S.	19.95	15.95	AC140PC
Tetris	19.99	15.95	AC153PC
Sentinel World	24.95	19.95	AC179PC

ATARI ST TITLES

(In addition to those elsewhere)

Don't miss the incredible **Oids** and **Dungeon Master**, both ACE RATED in the high 900s. **UMS** an innovative wargame, **Wizball** an addictive, original bounce-em-up, **Barbarian II** the bigger, better and louder smash hit follow-up.

Version	RRP	ACE price	Order code
Oids	19.99	15.95	AC148ST
Dungeon Master	24.99	19.95	AC149ST
Wizball	19.95	15.95	AC109ST
UMS	24.95	19.95	AC140ST
Space Harrier	19.95	15.95	AC175ST
California Games	19.99	15.95	AC135ST
Barbarian II	19.99	14.95	AC186ST
Rocket Ranger	24.99	19.95	AC202

CREDIT CARD HOTLINE

0458 74011

VISA

Your chance to buy some of the hottest titles around and save money!

• Fast delivery • Friendly service • Fabulous discounts

HOW TO ORDER

Just make a note of the details of the items you want, including the order code. Then fill these in on the free-post form printed on this page.

Post this, together with your credit card details or cheque to the Free Post address listed – you need pay no postage.

Alternatively ring 0458 74011 and ask for ACE Credit Card Orders.

PLEASE NOTE

1. All items are despatched by first class mail.
2. We have tried to list only those versions of software which are available NOW.
3. All prices include VAT, postage and packing.
4. You will normally receive software within 7 days of ordering. Please allow 2-3 weeks

SUBSCRIPTION OFFER

If you want an even more fantastic deal, turn back one page and have a look at our subscription offer: A FREE ACE Personal Organiser when you take out a 12-issue sub.

Incredible!

ORDER FORM

Please rush me the following items.

	Order code	Title	ACE Price
1.			
2.			
3.			
4.			
5.			

Total Software Order Box A

Send this form to:
ACE Readers offers
The Oldbarn
FREEPOST (BS4900)
SOMERTON
Smerset TA11 7BR

No stamp required if posted in the UK, Channel Islands or isle of Man

SUBSCRIPTION ORDERS

☐ Tick here for a 12 issue subscription to ACE costing £17.95 .This entitles you to a free disk organiser

Subscriber's total payable (box A + £17.95) Box B

Name

Address

Phone (if poss) **Computer**

Method of payment ☐ ACCESS • ☐ VISA • ☐ CHEQUE • ☐ P.O.

Cred. card no. **Exp.date**

Please make out cheques and postal orders to Futre Publishing Ltd

This form is valid untill January 31st 1988.

Your chance to buy some of the most incredible goodies at ACE prices!

DEGAS ELITE

JUST £21.95 (RRP £24.95)

DEGAS stands for Design and Entertainment Graphics Arts System. It was written by Batteries Included and topped the US software charts for weeks. Now it's available through Electronic Arts in this country.

Designed specially for the ST, this is an enhanced version of the original DEGAS and it shows. Superior features include:

- 16 different brush patterns, or design your own
- 512 colour palette - mix your own shades
- Line, Circle, Disk, Box, Frame, Rays and K-Line commands
- Multi-coloured Fill patterns
- Scale, Flip and Rotate
- Ten different magnification ratios - 3 to 12 times enlargements possible
- Colour cycling creates movement and virtual animation
- Work on up to eight work screens at once
- Cut and Paste between different pictures

DEGAS is the standard against which all other ST graphics packages are measured. So don't miss it!

Order Code AC201ST

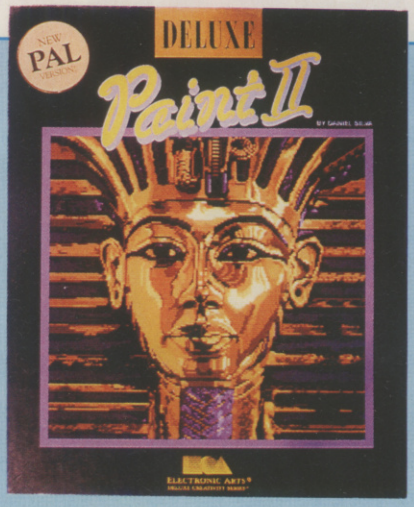

DELUXE PAINT II

AMIGA • £59.95 (RRP £69.95)
IBM PC • £99.95 (RRP £99.95)

This Electronic Arts paint program for the Amiga and the IBM PC is simply the most complete and professional program of its kind.

Deluxe Paint II allows you to paint on a 'canvas' that is bigger than the monitor screen – 1008 by 1024 pixels, with 32 colours in low resolution or 16 colours in high resolution. Full percentage colour mix is possible, including hue, saturation and contrast for each colour. Full zooming in is possible, with special animation effects including Colour Cycling which offers almost cartoon-like movement qualities. There's an unlimited variety of paint brushes you can use, a complete set of shape and line tools, and a range of special effects which will let you create banners, calendars, cards, newsflashes – anything can be done with a splurge of style which is the result of a program which really lets your imagination loose. Try it – you won't be disappointed!

Order Code 137AM

FREE ACE DISK WALLET FOR ALL ORDERS OVER £40!

It's true! If you buy more than £40 worth of goods from our Mail Order pages we will include a free ACE-stamped disk wallet worth £6.95. The wallet holds ten 3.5 inch disks safely through rain, X-rays and other forms of severe abuse. An absolute giveaway!

HACKERS HANDBOOK III

BY HUGO CORNWALL • £6.99
PUBLISHED BY CENTURY HUTCHINSON

There is no other book like it! The art of hacking is so new that there have been several misconceptions about the hows, whos and what fors. Hugo Cornwall's book clears it all up, whilst at the same time providing an exacting code which would-be hackers would do well to use as both map and compass.

Hackers Handbook III was a Top Ten best-seller when it first came out. This new edition goes from first comms principles to networks, videotex, radion computer data - all written in entertaining prose that carries you along with the enthusiasm of discovering the unknown!

Order Code AC159HH

HOW TO ORDER

Just fill in the Order Form on the preceeding page and send it off to our Freepost address OR call 0458 74011 and ask for Credit Card Orders.

THE ACE T-SHIRT!

JUST £4.95

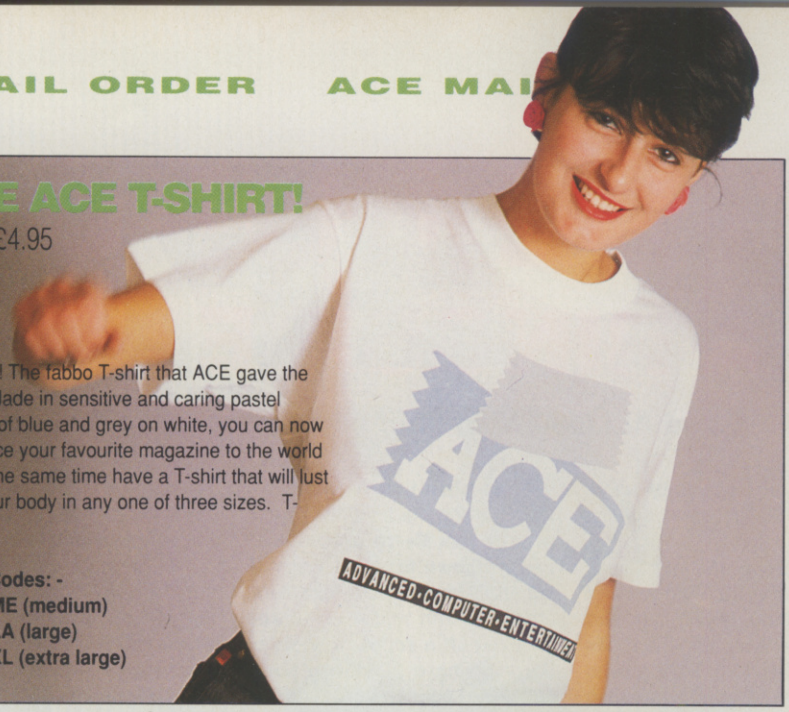

It's here! The fabbo T-shirt that ACE gave the world! Made in sensitive and caring pastel shades of blue and grey on white, you can now announce your favourite magazine to the world and at the same time have a T-shirt that will lust after your body in any one of three sizes. T-ACE-ty!

Order Codes: -
AC138ME (medium)
AC138LA (large)
AC138XL (extra large)

FREE DISK WITH ORDERS OVER £20!

All orders received worth more than £20 will be despatched with a free 3.5 inch disk, itself worth £2.
Make sure you buy from the hottest software pages in the land!

THE ACE DISK ORGANISER!

JUST £7.99

An essential purchase for anyone who wants to keep track of disk files, the **ACE Disk Organiser** is an 18x12cm six-ring binder with 80 sheets of standard-sized organiser paper and three index sheets. The paper is divided into four sections of 20 sheets - blank notepaper, a disk list/space organiser, a directory or folder list and a filename list. Its handy format means you can keep all your software details on paper - and transfer them from organiser to organiser if necessary.

Finished in splendid Royal Blue with gold-embossed ACE logo, the **ACE Disk Organiser** has the street date of every issue of ACE until the end of 1989. And as you can buy any of the hundreds of types of standard Filofax® paper as well, we're sure you'll accept this is an unbeatable offer!

Order Code AC158FF

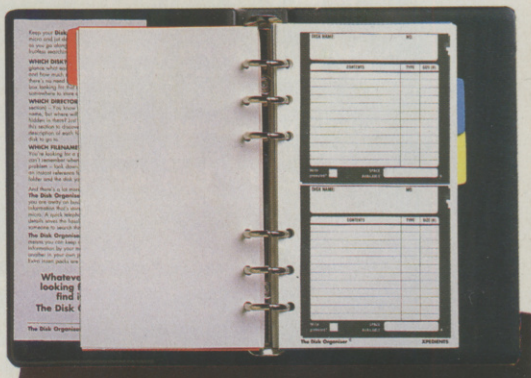

ACE BACK ISSUES

Issue 1
Cover Cassette Blue Max (C64/128) • Gift from the Gods (Spectrum) • Save £££'s on 16-bit games
Magazine Consoles • MIDI and the digital guitar • Graphics special
Order Code AC120B1

Issue 2
Cover Cassette Bubble Bobble (C64/128 and Spectrum) - five levels! • Half price games offer!
Magazine Joystick fever • 3D games update • MIDI interfaces • Arcade Ace kicks off
Order Code AC120B2

Issue 3
Atari/Amiga/Archimedes compared • Great Computer Disasters • Digipaint/DeLuxe Paint II compared
Order Code AC120B3

Issue 4
Cover mount 1988 Diary
Magazine Games of the Future • Compilation comparison • UMS review MIDI keyboards
Order Code AC120B4

Issue 5
Censorship - the law and computer games • Flight simulators • DIY Graphics • Digital drums
Order Code AC120B5

Issue 6
Cover mount Half price games card
Magazine History of the Arcades • Brainstorm games • Quantum Paint • Music software
Order Code AC120B6

Issue 7
Cover mount The ACE Card - win endless prizes!
Magazine Gambling software from horses to football • Shoot-'em-up guide • Mike Singleton interview • Buying a synth
Order Code AC120B7

Issue 8
Cover mount Mind stretchers puzzle booklet
Magazine Strategy special • Multi-player games • Interceptor takes off • What goes on in Cambridge? plus The Future of Aliens
Order Code AC120B8

Issue 9
Cover mount Cassette Impossible Mission (C64/128, Spectrum, CPC, BBC & Electron)
Magazine ACE in America - Special Report on CD Interactive, consoles, Media Lab and California creativity • 3D isometric games explored
Order Code AC120B9

Issue 10
Cover Cassette Spindizzy (C64/128, Spectrum and CPC)
Magazine Hackers - who, why and how on the hackers network • Sports simulations • Games licensing - worth the wait? • Report from India!
Order Code AC120B10

Issue 11
Top programmers speak! • Games that will make you cry • Profile of the Flare One
Order Code AC120B11

Issue 12
Cover mount Brain teaser puzzle
Magazine High-tech multi-player games and satellite interaction • How to write a game, + how software houses produce a best-seller • New graphics section
Order Code AC120B12

Issue 13
The year's Top 100 Games • 32-bit gamepower • Turn sprites and pixel power into cash • Starglider II • MIDI on-stage and off
Order Code AC120B13

Issue 14
Cover mount Win a years supply of US Gold games!
Magazine Full report on military flight simulators • ST Elite • Role-playing games - a dicey future? • Microprose's coin-op console - special preview
Order Code AC120B14

Issue 15
The PC alternative - pros and cons • PC games • ACE Fido Awards start • Advanced D & D with Pools of Radiance • Clonesoft • Operation Wolf - first review • The Last Apostle Puppet Show
Order Code AC120B15

ACE
ADVANCED·COMPUTER·ENTERTAINMENT

THE ACE BINDER

JUST £4.95

Now you can keep all your back issues of the UK's fastest-selling new computer magazine in one place. The fabled black ACE binder, with the awesome ACE logo emblazoned in gold on the front and spine, comfortably holds 12 ACE issues.

For £4.95 this prized item will be all yours forever!

Order Code AC120BR

SPOT THE PUNCH AND WIN A RINGSIDE SEAT

ACE joins SUPERIOR SOFTWARE and ALLIGATA to offer some knockout prizes...

By Fair Means or Foul puts a new twist on the boxing game theme – of course the basic aim is to slug it out in the ring and become the World Champion, but you don't have to fight by the Marquis of Queensberry rules all the time. Head butts, groin kneeings, punches to the groin and kicks can all be used, providing the referee doesn't see you land them...

The struggle for supremacy in the boxing world involves lots of hard work, dedication and pure determination. Qualities familiar to Barry McGuigan (who has never thrown a foul punch in his career), so Superior and Alligata asked Barry if he would go a few rounds with By Fair Means or Foul. He obliged, offering advice to programmer Michael Simpson, and then got straight back into his training schedule.

Barry McGuigan spends a fair while working out in the gym in order to stay in peak condition. So when Superior Software were putting the finishing touches to By Fair Means or Foul, they popped down to watch Barry in action. Someone had a camera, complete with motor drive, and knocked off a series of shots of Barry giving a punchbag some serious aggravation. We've printed one here – Barry McGuigan is just squaring up to the leather, deciding which punch to throw. We haven't printed the next frame in the sequence, which reveals where the punch landed...

To enter this competition, you'll need to apply skill and judgement and mark the spot where you think the centre of Mr McGuigan's glove made contact with the punchbag.

Only one cross, please, and make sure it is marked in ink

THE PRIZES

The person (who in the opinion of the judges etc) gets closest to the spot where the punch lands collects a pair of tickets to the next convenient Barry McGuigan fight – it's a matter of talking to Superior and working out which fight you'd like to go to. You'll have to pay your own expenses to attend, but rest assured that two good seats will be reserved and waiting.

Five runners-up are in line to receive a copy of the Mike Tyson one-hour video called Boxing's Greatest Knockouts (VHS only), and then fifteen consolation prizes of *By Fair Means or Foul* posters signed by Barry McGuigan are waiting to be popped in the post to the folks who get closest without actually hitting the spot dead-on.

The closing date for entries is 1st January 1989, so get thinking – remember, you've only got one cross, so place it carefully!

ENTRY FORM

NAME.....

.....

ADDRESS.....

.....

.....

.....

.....

TEL NO.....

AGE.....

THE ACE PINK PAGES

Upgrading to a more powerful computer? Check the facts. Buying a new game? Check the ratings. Bored with life? Check the puzzles. All this and more in ACE's premier, pinkest pages.

Our thanks go to Dave Bowden of London for his superb Nigel from Rigel cartoon strip.

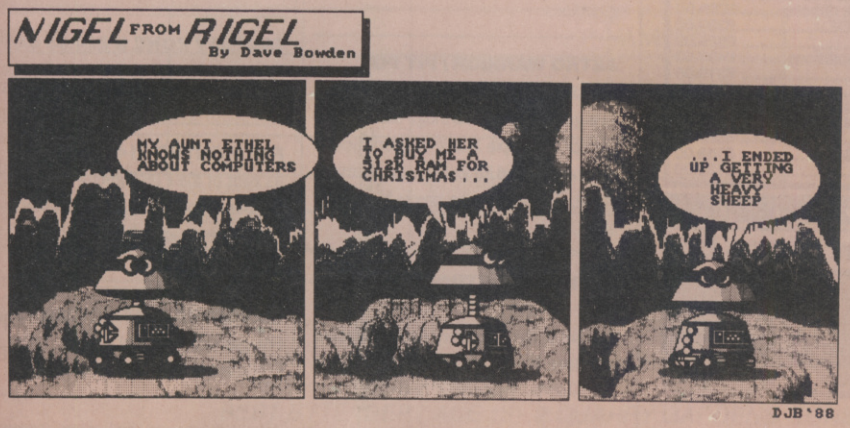

INDEX

● Has Horace Claghandle finally got the better of N'Gar Thrombobo? Find out in the ACE serial...

ACE PUZZLE NO 10.....182
ACE SERIAL.....178
ADVENTURE HELPLINES.....185
BLITTER END.....194
ACE CARD PAGE.....174
CARTOON STRIP.....163
HARDWARE UPGRADE GUIDE.....172-173-174
NINTENDO GAMES.....167-169
PENPALS.....185-188-193
PRIZE CROSSWORD 10.....156
SECOND HAND BUYS185-188-193

Evesham Micros

All prices include VAT/delivery

ATARI® Hardware Offers

520 STFM *SUPER* PACK

The pack to get, includes 520STFM with 1MEG drive, over £450 worth of software, Joystick, Mouse, User Guide and 5 disks of Public Domain Software. Software included is:

Marble Madness, Beyond Ice Palace, Thundercats, Summer Olympiad, Arkanoid II, Eddie Edwards Ski, Ikari Warriors, Test Drive, Buggy Boy, Quadralien, Xenon, Wizball, Seconds Out, Zynaps, Chopper X, Ranarama, Starquake, Genesis, Black Lamp, Thrust, Organiser Business S/ware

All this For Only **£349.00** inc VAT & delivery

Atari 520 STFM latest version with 1MEG drive fitted	£279.00
520 STFM 1MEG internal drive upgrade kit	£84.95
1040 STFM latest model, includes TV modulator	£419.00
1040 STFM as above, with mono monitor	£529.00
1040 STFM inc. extras as supplied with above 'super pack'	£489.00
1040 STFM pack as above, with mono monitor	£599.00
SM124/5 mono monitor	£119.00
Philips CM8833 colour monitor c/w ST lead	£229.00
Philips CM8852 as above, higher resolution	£299.00

(Extra £10.00 discount on Philips monitors if bought with an ST)

All ST prices include: mouse etc. PLUS 5 disks of software including wordprocessor, utilities, graphics, game and demos.
Phone us now for a quote on any combination of hardware.

SPECIAL OFFER AMIGA PACK

Our new special offer pack includes the following:

- ★ Amiga 500 computer
- ★ TV Modulator
- ★ Mouse & Mouse mat
- ★ Joystick
- ★ Deluxe Paint
- ★ Karate Kid II
- ★ Sky Fighter
- ★ Grid Start
- ★ Demolition
- ★ Quizam!
- ★ Black Shadow
- ★ Las Vegas
- ★ *plus* 5 disks of public domain s/ware

all this for only £399.00!

The total retail value of extras supplied is £270.45.

Amiga & ST Drives

Fully compatible, high quality 3.5" external drives for the ST & Amiga

NEW LOWER PRICE

only **£89.95** inc.VAT & delivery

- ★ Very Quiet
- ★ Slimline Styling
- ★ Fully Compatible
- ★ Top quality Citizen drive mechanism
- ★ External plug-in PSU for ST
- ★ Throughport for Amiga
- ★ 1Mb unformatted capacity
- ★ One year guarantee

DOUBLE TAKE!
PYE 14" TV/MONITOR
(MODEL 1022)

High quality medium resolution colour TV/monitor now available to suit the ST or Amiga. Features full infra-red remote control, Euroconnector, Video/Audio input and headphone output connectors. Supplied with cable (please state computer type when ordering).

SPECIAL OFFER!
£199.00
includes VAT, cable and next day delivery

DISECTOR ST V4

only £24.95

New Version 4 disk utilities for the ST, features include: **protected software backup**, featuring the new **turbo nibbler**, a *faster and more powerful* copier, which uses all available drives & memory and includes 56 parameter options for handling a greater range of software; **drive B boot** to allow many programs to startup from drive B; **organiser accessory** providing many major disk management commands; **extra format** giving over *15% extra* user storage area per floppy disk; **fast backup; ramdisk accessory; undelete file**; PLUS many more!

PRINTERS

All prices include VAT, delivery & cable

Star LC10 9pin 144/36cps, 4 NLQ fonts, inc. 2 extra ribbons free	£219.00
Star LC10 7-colour version of above LC-10 inc.2 free black ribbons	£269.00
Star LC24-10 great feature-packed 24pin printer	£339.00
Star NX-15 budget wide carriage printer	£329.00
Star NB24-10 24pin 10" inc.cut sheet feeder + 2 extra free ribbons	£499.00
NEC P2200 budget 24pin 168/56cps	£319.00
Epson LX800 popular budget 10", 180/25 cps	£199.00
Epson LQ500 good 24pin 10", 150/50 cps	£319.00
Amstrad DMP3250DI good value 10" inc.serial and parallel ports	£189.00
Amstrad LQ3500 24pin at low price	£329.00
Panasonic KXP1081 ever reliable budget 10" printer 120/24cps	£169.00
Citizen 120D budget 10" printer 120cps	£139.00

How to order

All prices VAT/delivery inclusive
Next day delivery £5.00 extra

Send cheque, P.O. or ACCESS/VISA details
Phone with ACCESS/VISA details
Govt., educ. & PLC official orders welcome
All goods subject to availability E.&O.E.
Open to callers 6 days, 9.30-5.30
Telex: 333294 Fax: 0386 765354

Evesham Micros Ltd
63 Bridge Street
Evesham
Worcs WR11 4SF
Tel: 0386 765500

Also at: 1762 Pershore Rd., Cotteridge, Birmingham, B30 3BH Tel: 021 458 4564

ACE GUIDE TO CONSOLE SOFTWARE

There's no point owning a console without owning some games to play on it. But what games are out there? Here's the ACE guide to console games that are available NOW.

SEGA GAMES

ACTION FIGHTER £22.95 cart
This shoot-em-up features a motorbike not dissimilar to the one in Hang-On that's bristling with high tech weaponry. Not only that but it can transform into an aircraft or car.

AFTER BURNER £24.95 cart
The console version of the game reviewed on page 54 of this issue. Check out the review for an idea of the game.

ALEX KIDD £22.95 cart
Journey through the planet Aries to the city of Radactian and save it from the evil Janken the Great. The game's an arcade adventure with big cartoon-like sprites. It's got loads of appeal for younger gameplayers.

ALEX KIDD – THE LOST STARS £24.95 cart
The sequel to the above game. It's in much the same vein as the original game, but this time you're out to return some stars that have been pinched from the heavens above the planet Aries. Again, one for younger gameplayers.

ALIEN SYNDROME £24.95 cart
This viewed-from-above maze-cum-shoot-em-up game is set in space. You have to rescue friends trapped on various levels of an alien spaceship. Features huge, grotesque end of level guardians.

ASTRO WARRIOR / PIT POT £22.95 cart
Two games on one cartridge here. Astro Warrior's a simple Space Invaders type shoot-em-up and Pit Pot is a simple maze game. Both games are simple but enjoyable.

AZTEC ADVENTURE £22.95 cart
You are in the legendary Aztec Paradise and have to fight your way the labyrinth inhabited by mysterious (and deadly) Aztec demons, monsters and spirits.

BANK PANIC £14.95 card
Sega's version of the ancient arcade game where you have to shoot bank robbers as they come into the bank and avoid shooting the innocent citizens who are depositing money.

BLACK BELT £22.95 cart
This is a viewed-side-on beat-em-up in which you haye to prove you're worthy of owning a black belt by defeating numerous enemies.

CAPTAIN SILVER £24.95 cart
A horizontally scrolling combat game – check out the review on page 76.

CHOPLIFTER £22.95 cart
Another old arcade game this. You're flying a helicopter across horizontally scrolling scenery, bombing baddies and rescuing goodies.

ENDURO RACER £22.95 cart
Climb aboard your dirt bike and go racing, against the clock, over several courses complete with bumps and other riders to avoid.

FANTASY ZONE £22.95 cart
Another one for younger gameplayers. Huge cartoon sprites abound as you go trolling round gathering coins to buy parts and arms for your spaceship. Then you're ready to go blasting some aliens.

FANTASY ZONE II £24.95 cart
The sequel to the above game in much the same vein, plus a few extras.

F16 FIGHTER £14.95 card
As pilot of the F16 Fighting Falcon, you mission is to seek out and destroy as many enemy aircraft as you can whilst remaining airborne.

GANGSTER TOWN £19.95 cart
For use with the Light Phaser. You're an FBI agent in the 1920s, pursuing a

BEST BYTE

FAST DISPATCH
(Subject to availability)

2 QUARRY GARDENS, TONBRIDGE, KENT TN9 2SG

ALL ORDERS SENT BY FIRST CLASS POST

PROBABLY THE CHEAPEST SOFTWARE PRICES IN THE UK
SPECIAL OFFERS TO ACE READERS - UP TO 40% OFF RRP

ATARI ST

	RRP	OUR
1943	19.99	15.35
5 Star Compilation	24.95	15.50
Action Service	19.95	12.50
Afterburner	19.99	13.50
Barbarian II	14.99	9.50
Batman	19.95	12.50
Bombuzal	24.99	15.50
Captain Blood	24.99	15.50
Carrier Command	24.95	15.50
Chrono Quest	29.95	18.50
Corruption	24.95	15.50
Double Dragon	19.99	12.50
Dragon Ninja	19.95	12.50
Driller	24.95	15.50
D.T.Olympic Challenge	19.95	12.50
Domacles	24.95	15.50
Dungeon Master	24.95	15.50
Eliminator	19.99	15.35
Elite (out now)	24.95	15.50
F-16 Combat Pilot	24.95	15.50
Federation Free Traders	29.99	22.95
Fish	24.95	15.50
Football Director 2	19.99	12.50
Football Manager 2	19.99	12.50
Guerilla War	19.95	12.50
Helter Skelter	14.99	9.50
Heroes of the Lance	24.99	19.15
Hostages	24.95	15.50
Hotball	24.95	15.50
IK+	19.99	13.50
Ingrid's Back	19.95	12.50
Joan of Arc	24.99	19.15
Kennedy Approach	24.95	15.50
Leaderboard Birdie	19.99	15.35
Lancelot	19.95	12.50
Legend of the Sword	24.95	15.50
Lombard RAC Rally	24.95	15.50
Live and Let Die	19.99	12.50
Luxor	14.95	9.50
Mafdet	14.95	9.50
Microprose Soccer	24.95	15.50
Motor Massacre	19.99	15.35
Nebulus	19.99	15.35
Oids	19.95	12.50
Operation Neptune	24.95	15.50
Operation Wolf	19.95	12.50
Overlander	19.99	12.50
Pac Mania	19.95	12.50
R-Type	19.99	13.50
Rambo III	19.95	12.50
Return of Jedi	19.95	12.50
Quantum Paint	24.95	15.50
SDI	19.99	13.50
Sidewinder	9.99	6.40
Soldier of Light	19.99	12.50
Space Harrier	19.99	12.50
Speedball	24.99	15.50
Spitting Image	19.95	12.50
STAC	39.99	25.90
Star Goose	19.95	12.50
Star Ray	19.95	12.50
Starglider 2	24.95	15.50
Triad Vol 1	29.99	18.50
STOS	29.95	19.90
Super Hang On	19.99	13.50
Thunderblade	19.99	15.35
Time and Magik	19.95	12.50
Ultimate Golf	19.99	15.35
Verminator	24.99	15.50
Veteran	14.95	9.50
Virus	19.95	12.50
Where Time Stood Still	19.95	12.50
Whirligig	19.95	12.50
Zynaps	19.99	15.35

AMIGA

	RRP	OUR
4 X 4	24.99	19.15
Alien Syndrome	24.99	15.50
Battlechess	29.95	19.15
Batman	24.95	15.50
Buggy Boy	24.99	15.50
Blazing Barrels	19.95	12.50
Capone	29.95	18.50
Captain Blood	24.95	15.50
Carrier Command	24.95	15.50
Chrono Quest	29.95	18.50
Corruption	24.95	15.50
Domacles	24.99	15.50
Double Dragon	19.99	12.50
Dragon Ninja	24.95	15.50
Driller	24.95	15.50
D.T.Olympic Challenge	24.95	15.50
Dungeon Master	29.95	18.50
Elite	24.95	15.50
Eliminator	19.95	15.35
Empire Strikes Back	19.95	12.50
Fish	24.95	15.50
Football Director 2	19.99	12.50
Football Manager 2	19.99	12.50
Guerilla War	24.95	15.50
Helter Skelter	14.95	9.50
Heroes of the Lance	24.99	19.15
Hotshot	11.99	12.50
Ingrid's Back	19.99	12.50
International Soccer	19.99	12.50
Ikari Warriors	24.99	15.50
Joan of Arc	24.99	19.15
Lancelot	19.95	12.50
Leaderboard Birdie	24.99	19.15
Leatherneck	19.95	12.50
Legend of the Sword	24.95	15.50
Live and Let Die	24.99	15.50
Menace	19.95	12.50
Motorbike Madness	14.99	9.50
Motor Massacre	19.99	15.35
Nebulus	19.99	12.50
Obliterator	24.95	15.50
Operation Neptune	24.95	15.50
Operation Wolf	24.95	15.50
Outrun	24.99	19.15
Pac Mania	19.95	12.50
Photon Paint	69.99	44.90
Pioneer Plague	24.95	15.50
Platoon	24.95	15.50
P.O.W	29.95	18.50
Return of Jedi	19.95	12.50
Rocket Ranger	29.95	18.50
Scrabble Delux	19.95	12.50
SDI	19.99	13.50
Sentinel	19.95	12.50
Space Racer	19.99	12.50
Speedball	24.99	15.50
Spitting Image	19.95	12.50
Star Ray	24.95	15.50
Starglider 2	24.95	15.50
Summer Olympiad	19.95	12.50
Tetra Quest	19.95	12.50
Thunderblade	24.99	19.15
Tiger Road	24.99	19.15
Time and Magik	19.95	12.50
Tracker	24.95	15.50
Triad Vol 1	29.99	18.50
Trivial Pursuit II	19.95	12.50
Ultima IV	24.95	15.50
Ultimate Golf	19.99	15.35
U.M.S	24.95	15.50
Verminator	24.99	15.50
Virus	19.95	12.50
Whirligig	19.95	12.50

SPECTRUM

	CASS	DISK
4 X 4	7.45	12.25
10 Comp Hits Vol 5	9.50	11.50
Barbarian (Psygnosis)	6.40	
Barbarian II	6.40	9.50
Batman	5.90	9.50
Cybernoid 2	6.75	10.65
D.T.Olympic Challenge	6.40	9.50
Darkside	6.40	9.50
Double Dragon	6.40	–
Dragon Ninja	5.90	9.50
Dynamic Duo	5.30	
Empire Strikes Back	6.40	9.50
F Bruno Big Box	8.50	10.90
Fernandez Must Die	5.30	8.50
Fists and Throttles	8.50	9.50
Football Manager 2	6.40	9.50
Foxx Fights Back	5.90	8.50
Game Set & Match 2	8.90	11.50
G.I.Hero	5.30	8.50
G.Linekers Hotshot	6.75	10.65
G.Linekers Superskills	6.75	10.65
Game Set & Match II	8.90	11.50
Dragon Ninja	5.90	9.50
Giants Compilation	11.75	14.25
Gold, Silver, Bronze	12.95	16.75
Guerilla War	5.90	9.50
Heroes of the Lance	8.25	12.25
History in Making	20.95	
Hostages	6.40	–
Impossible Mission II	7.45	10.65
Lancelot	9.50	12.80
Last Ninja 2	9.30	
Leaderboard Par 3	12.25	15.35
Live and Let Die	5.90	9.50
Matchday II	5.30	9.50
Mega Games I	10.95	12.75
Mickey Mouse	6.75	10.65
Motor Massacre	8.25	12.25
Oops!	5.30	9.50
Operation Wolf	5.90	9.50
Overlander	5.30	8.50
Pac Mania	5.90	9.50
Pepsi Challenge Mad Mix	6.75	10.25
Pink Panther	6.75	10.65
Pro BMX Sim	4.20	
Pro Soccer Sim	6.40	
R-Type	7.20	
SDI	7.20	
Rambo III	5.90	9.50
Rastan	5.30	9.50
Robocop	5.90	9.50
Salamander	5.30	9.50
Samurai Warrior	5.30	8.50
Savage	5.90	
Skate Crazy	6.75	10.65
Soccer Simulator	6.40	–
Soldier of Fortune	5.30	
Summer Olympiad	5.30	
Super Sports	6.75	10.65
Supreme Challenge	8.90	10.90
Taito Coin Op Hits	8.90	11.50
Terror Pods	6.40	
Tiger Road	7.45	10.65
The In Crowd	8.90	11.50
Thunderblade	7.45	10.65
Time and Magik	9.50	9.50
Total Eclipse	6.40	9.50
Tracksuit Manager	6.40	
Trivial Pursuit 11	9.50	12.80
Typhoon	5.30	9.50
Victory Road	5.30	9.50
Vindicator	5.30	9.50
Virus	5.30	8.50
W.E.C Le Mans	5.90	9.50
We are the Champions	6.90	
Where Time Stood Still	5.30	8.50

CBM 64

	CASS	DISK
4 X 4	8.25	12.25
10 Comp Hits Vol 5	9.50	11.50
Barbarian II	6.40	8.50
Batman	6.40	9.50
Bombuzal	5.90	8.50
Captain Blood	6.40	9.50
Corruption		10.90
Cybernoid 2	8.25	12.25
D.T.Olympic Challenge	6.40	9.50
Darkside	6.40	8.50
Double Dragon	6.40	9.50
Dragon Ninja	6.40	9.50
Dynamic Duo	6.40	8.50
Echelon	10.65	12.25
Emlyn Hughes Int Soccer	6.40	8.50
Empire Strikes Back	6.40	8.50
Espionage	6.40	9.50
F Bruno Big Box	8.50	9.50
Fernandez Must Die	5.90	8.50
Fists and Throttles	8.50	9.50
Football Manager 2	6.40	9.50
Foxx Fights Back	5.90	8.50
G.I.Hero	6.40	9.50
G.Linekers Hotshot	8.25	12.25
G.Lineker Superskills	8.25	12.25
Game Set & Match 2	8.90	11.50
Giants Compilation	11.75	14.25
Guerilla War	6.40	9.50
Heroes of the Lance	8.25	12.25
History in Making	20.95	24.75
Hostages	6.40	9.50
Lancelot	9.50	9.50
Last Ninja 2	9.30	10.30
Leaderboard Par 4	12.25	14.75
Live and Let Die	6.40	9.50
Matchday II	5.90	9.50
Mega Games I	10.95	12.75
Mickey Mouse	8.25	12.25
Motor Massacre	8.25	12.25
Operation Wolf	6.40	9.50
Overlander	6.40	7.90
Pepsi Challenge Mad Mix	6.75	10.25
Pool of Radiance	–	19.15
President is Missing		8.50
Rambo III	6.40	9.50
Red Storm Rising	9.50	12.80
Robocop	6.40	9.50
Rocket Ranger		9.50
Salamander	5.90	9.50
Savage	6.40	8.50
Soldier of Fortune	6.40	8.50
Star Ray		9.50
Summer Olympiad	6.40	9.50
Super Dragon Slayer	5.90	–
Super Sports	8.25	12.25
Supreme Challenge	8.90	10.90
Star Trek	6.40	8.50
Taito Coin Op Hits	8.90	11.50
Terror Pods	6.40	9.50
The In Crowd	8.90	11.50
Thunderblade	8.25	12.25
Three Stooges		9.50
Tiger Road	8.25	12.25
Times of Lore	6.90	8.90
Total Eclipse	6.40	8.50
Tracksuit Manager	6.40	
Trivial Pursuit II	9.50	12.80
Typhoon	5.90	9.50
Ultimate Golf	8.25	12.25
Ultima V (4 disks)		15.50
Victory Road	5.90	9.50
Vindicator	5.90	9.50
WEC Le Mans	6.40	9.50
We are the Champions	6.90	11.50
X-Terminator	6.40	9.50

AMSTRAD

	CASS	DISK
4 X 4	8.25	12.25
10 Comp Hits Vol 5	9.50	11.50
Arcade Collection	6.90	11.50
Barbarian (Psygnosis)	6.40	
Barbarian II	6.40	9.50
Batman	6.40	9.50
Captain Blood	6.40	9.50
Cybernoid 2	8.25	12.25
D.T.Olympic Challenge	6.40	9.50
Darkside	6.40	9.50
Dragon Ninja	6.40	9.50
Double Dragon	6.40	9.50
Dynamic Duo	5.90	9.50
Empire Strikes Back	6.40	9.50
F15 Strike Eagle	6.40	9.50
Fernandez Must Die	5.90	8.50
F Bruno Big Box	8.50	10.90
Fists and Throttles	8.50	9.50
Football Manager 2	6.40	9.50
Game Set & Match 2	8.90	11.50
G.I.Hero	5.90	9.50
G. Lineker Hotshot	8.25	12.25
Game Set & Match II	8.90	11.50
Games-Winter Edition	8.25	12.25
Giants Compilation	11.75	14.25
Guerilla War	6.40	9.50
Guild of Thieves		12.80
Gunship	9.50	12.80
Heroes of the Lance	8.25	12.25
History in the Making	20.95	24.75
Hostages	6.40	9.50
Ikari Warriors	6.40	9.50
Impossible Mission II	8.25	12.25
Jinxter		12.80
Lancelot	9.50	12.80
Last Ninja 2	9.30	10.50
Leaderboard Par 3	12.25	15.35
Live and Let Die	6.40	9.50
Matchday II	5.90	9.50
Mega Games I	10.95	12.75
Mini Office II	9.50	14.40
Motor Massacre	8.25	12.25
Operation Wolf	6.40	9.50
Overlander	6.40	9.50
Pepsi Challenge Mad Mix	6.75	10.25
Rambo III	6.40	9.50
Robocop	6.40	9.50
Samurai Warrior	5.90	9.50
Savage	5.90	9.50
Soccer Simulators	6.40	—
Super Dragon Slayer	5.90	—
Supreme Challenge	8.90	10.90
Taito Coin Op Hits	8.90	11.50
Target Renegade	5.90	9.50
The In Crowd	8.90	11.50
Thunderblade	8.25	12.25
Tiger Road	8.25	12.25
Trivial Pursuit II	9.50	12.80
Total Eclipse	6.40	9.50
Typhoon	5.90	9.50
Victory Road	5.90	9.50
Vindicator	5.90	9.50
WEC Le Mans	6.40	9.50
We are the Champions	6.90	11.50

3.5 DSDD DISKS
Unbranded 135tpi
95p each. min 10

ACE JAN

Please send me the following items:-

BEST BYTE ORDER FORM

MICRO	ITEM	AMOUNT
	TOTAL £	

Customer Code (if known) _____

Name _____

Address _____

_____

_____

Method of payment ☐ P.O ☐ Cheque ☐ Access

Signature _____

Access card no. _____

To order send this form with payment payable to 'Best Byte' or Access Card details to the above address
Mail Orders only. Overseas orders add £1.50 per item, outside Europe add £3.00 per item for Air Mail.

BEST BYTE (DEPT ACE 13) 2 QUARRY GARDENS, TONBRIDGE, KENT TN9 2SG

BYTEBACK

KEENEST PRICES

FAST

DELIVERY SERVICE

We're programmed to help, *so ring us now.*

SPECIAL CHRISTMAS BARGAINS	ONLY!
ATARI ST SUPER PACK Atari 520 STFM Computer - including 1MB Disk Drive * Plus: FREE Joystick Plus: FREE 21 Arcade Games, Organiser pack, Utilities, Demos, Mouse etc	£359.00
ATARI ST BUSINESS PACK Atari 1040 STFM Computer - including 1MB Disk Drive * Mouse *Manuals Plus: FREE VIP Professional, SuperBase Personal AND Microsoft Write	£449.00
AMIGA A500 COMPUTER Including 1MB Disk Drive * Mouse * Manuals * Deluxe Paint * Tutorial Plus: 12 FREE Arcade Games!	£399.00
STAR LC10 PRINTER * Plus: FREE Printer Cable Standard Colour	£259.00 £289.00

ST and AMIGA Games	ONLY!	ST and AMIGA Games	ONLY!
Driller	£15.95	Space Racer	£12.95
U.M.S.	£15.95	Outrun	£15.95
Fusion	£15.95	Bombuzal	£12.95
Fish	£15.95	Eliminator	£15.95
FEDERATION FREE TRADERS	£19.95	ELITE	£15.95
Action Service	£12.95	After Burner	£15.95
Menace	£12.95	Star Goose	£12.95
F16 Combat Pilot	£15.95	R-Type	£15.95
Operation Wolf AM: £15.95	ST:£12.95	Thunderblade AM: £15.95	ST:£12.95
TRIAD (3 Game Pack)	£19.95	MEGAPACK (6 Game Pack)	£19.95
Hostages	£16.95	Ultimate Golf	£15.95
Pacmania	£12.95	Speedball Am: £15.95	ST:£12.95
Nebulus	£15.95	Netherworld	£15.95
Chrono Quest	£19.95	Starglider 2	£15.95
Daley Thompson Olympics	£15.95	Virus	£12.95
Leaderboard BIRDIE	£15.95	Jet (F16 Falcon)	£28.95
Better Dead than Alien	£12.95	Flight Simulator II	£28.95
Chessmaster 2000	£15.95	* Western Europe Scenery	£12.95
Captain Blood	£15.95	* Japan Scenery disc	£12.95
Carrier Command	£15.95	* Scenery 7 or 11	£15.95
Alternate Reality	£12.95	Garfield	£12.95
Scrabble Deluxe	£12.95	Shadowgate	£15.95
Xenon	£12.95	Strip Poker 2 Data Disk	£6.95
Bards Tale	£15.95	Corruption	£15.95

ST Software	ONLY!		
Iron Lord	£16.95	Sex Vixens from Space	£19.95
SDI	£12.95	Pioneer Plague	£16.95
Return of the Jedi	£12.95	Battle Chess	£16.95
Live and Let Die	£12.95	Shoot Em Up Construction	£16.96
Barbarian 2	£12.95	SUPERSIX (6 Game Pack)	£19.95
International Karate Plus	£12.95	Little Computer People	£11.45
Puffys Saga	£13.95	Rocket Ranger	£19.95
Lombard RAC Rally	£15.95	Zork Zero	£16.95
ACTION ST (5 Game Pack)	£15.95	Universal Military Sim	£16.95
Powerdrome	£16.95	Skyfox II	£16.95
Overlord	£12.95	Capone	£16.95
Super Hang On	£12.95	Ferrari Formula 1	£13.95
Night Raider	£12.95	Interceptor	£17.95
STOS (Arcade Game creator)	£22.95	Bards Tale 2	£16.95
Dungeon Master	£16.95	Faery Tale	£20.95
STAC	27.50	Kind Words	£39.95

ST and AMIGA Accessories	ONLY!	ST and AMIGA Accessories	ONLY!
3.5" Disks SS/DD (x10)	£10.95	3.5" Disks DS/DD (x10)	£11.95
Media Box (Holds 150 Disks)	£19.95	Joystick/Mouse extension	£4.95
Mouse Mat (Best Quality)	£5.95	Keyboard cover	£5.95
The Original FURRY MOUSE COVER (Your Mouse is naked without one)			£6.95
ERGOSTICK (Hand Held!)	£19.95	Quickshot II Standard	£7.95
Arcade Joystick	£16.95	Quickshot II Turbo	£12.95
Competition Pro 5000	£15.95	Comp. Pro Extra (Clear!)	£16.95

The above is just a small selection of our VAST stock of 16 BIT software!
All Stock items sent by RETURN OF POST - FIRST CLASS!

BYTEBACK DEPT ACE 6 MUMBY CLOSE NEWARK, NOTTS NG24 1JE

PAY BY CHEQUE, POSTAL ORDER OR USE YOUR CREDIT CARD

0636-79097

Access VISA

24 HOUR SERVICE

CONSOLE SOFTWARE

gang of smugglers. There's only one rule here – shoot first, ask questions later.

GHOST HOUSE £14.95 cart
Pick up loads of treasure as you romp through Count Dracula's haunted house. Spooky, eh?

GLOBAL DEFENSE £22.95 cart
It's a game of two halves: offensive in which you try to destroy as many missiles as you can before they hit the Earth, and defensive in which you try to destroy as many missiles as you can before they hit the Earth!

GOLVELLIUS £24.95 cart
Check out the review on page 76 for details.

GREAT BASEBALL £22.95 cart
Sega are fond of calling sporting games 'Great' something. This one's a simulation of America's favourite sport. Climb the mound and start pitching!

GREAT BASKETBALL £22.95 cart
Guess what this one's about!

GREAT FOOTBALL £22.95
Not soccer, but American grid iron stuff. Rush, pass and intercept 'to your heart's content.

GREAT GOLF £22.95 cart
Select your club, study the wind conditions and go for that hole in one.

GREAT VOLLEYBALL £22.95 cart
You need extra-sharp reflexes and a keen eye to master this tough sports simulation.

KENSIDEN £24.95 cart
Being a fearless Samurai called Hayato, it's your job to defeat the evil warlocks, grab the scrolls and recover the sword of the Dragon King from the warlocks' castle in Edo.

KUNG FU KID £22.95 cart
This cartoon-style beat-em-up is no pushover. The opponents are tough (fortunately you can rely on your talisman to keep you out much of the trouble) and numerous.

LORD OF THE SWORD £24.95 cart
An arcade adventure this one. See page 76 for more details.

MAZE HUNTER 3D £24.95 cart
You need the 3D glasses for this maze exploration game.

MIRACLE WARRIORS £32.95 cart
Your mission is to defeat Terarin and restore the stolen lost seal to the Pandora Passage. There are five countries complete with mountains, deserts, woods and lakes for you to explore in this epic of a game.

MISSILE DEFENSE 3D £24.95 cart
Not only do you need the 3D glasses for this one, but you also need the Light Phaser as you attempt to knock out a load of missiles heading toward The City.

MONOPOLY £24.95 cart
The console version of the classic board game gets the ACE treatment on page 76.

MY HERO £14.95 card
Save your girl from a bunch of seedy punks.

OUT RUN £24.95 cart
The classic coin-op driving game.

PENGUIN LAND £29.95 cart
Help the penguin commander rescue three fragile penguin eggs from a distant planet.

PHANTASY STAR £39.95 cart
Take a quest across the stars, seeking friends, magical items and weapons which will help you defeat the galactic tyrant Lssic. Strategy and a bit of logical thinking are needed for this one.

PRO WRESTLING £19.95 cart
Deliver head-butts, elbow jabs and body slams in this action packed sim.

QUARTET £19.95 cart
Two players can play simultaneously in this arcade adventure-cum-shoot-em-up.

RESCUE MISSION £22.95 cart
This is a Light Phaser game in which you're out to rescue some of your buddies trapped behind enemy lines.

ROCKY £24.95 cart
Play the boxing game based on Sly Stallone's record breaking film.

SECRET COMMAND £22.95 cart
Get your Auto-Rifle and Arrow-Grenades and go rescue some buddies!

SHANGHAI £22.95 cart
The ancient Chinese game played with 144 Mah Jong tiles. Fiendishly tricky and addictive.

SHINOBI £24.95 cart
Lob those shuriken, rescue those ninja children, you know the scenario.

CONSOLE SOFTWARE

SHOOTING GALLERY £22.95 cart
Light Phaser time again in this fair-ground shooting gallery simulator.

SPACE HARRIER £24.95 cart
The console version of the classic arcade game in which you go flying around blasting everything in sight.

SPY VS SPY £14.95 card
Wander round the game area collecting items and laying booby traps for the other spy who's also doing the same.

SUPERTENNIS £14.95 card
Lob, volley and smash your way to victory – from the comfort of your armchair.

TEDDY BOY £14.95 card
There's not a D.A to be seen in this frustrating but addictive arcade game.

THE NINJA £22.95 cart
It's a tough beat-em-up this as you battle evil ninjas on your way to Ohkami castle in an attempt to rescue the princess from the dungeons.

THUNDERBLADE £24.95 cart
The classic coin-op. Page 76 is the place to look for the definitive ACE review.

TRANSBOT £14.95 card
Horizontally scrolling shoot-em-up. Collect extra weapons, transform your craft and keep blasting!

WONDERBOY £24.95 cart
Wonderboy starts off on a journey to save his girlfriend who has been kidnapped by the Great Devil of the Forest.

WONDERBOY IN MONSTER LAND £24.95 cart
Forget the cute dolls that featured so heavily in the last game – Wonderboy wants blood!

WORLD GRAND PRIX £22.95 cart
Race some of the hottest drivers in the world – on some of the trickiest circuits in the world.

WORLD SOCCER £22.95 cart
Real football this time! Complete with tackling, corners and goal-kicks.

ZAXXON 3D £24.95 cart
Don your glasses and play one of the all-time great arcade shoot-em-ups.

ZILLION £19.95 cart
You need brains as well as brawn if you hope to infiltrate the dangerous Norsa labyrinth.

ZILLION II: THE FORMATION £22.95 cart
This hugely addictive horizontally-scrolling shoot-em-up takes place on board the spaceship Zillion. You won't be surprised to learn then that it's the sequel to the above game.

NINTENDO GAMES

STACK-UP £34.95
Five mini-games to play with ROB, and they all involve getting him to stack coloured blocks in the right order.

GYROMITE £34.95
One of the games played with ROB, the friendly robot. Keep his gyroscope spinning and get him to help you play the on-screen platform game that involves getting a mad professor across his laboratory.

Duck Hunt £34.95
An arcade shooting gallery game, that requires the Zapper Light Gun add-on. Blast the birdies or shoot the skeets...

Gumshoe £34.95
Another variation on the Zapper Light Gun theme... simplistic shooting fun.

Hogan's Alley £34.95
More shooting fun with a Zapper Light Gun – collect points by doing a bit of target shooting, then blow away the criminals in the alley without harming the innocent citizens.

Wild Gunman £34.95
Wild West shoot-out action that needs the Zapper Light Gun. Blow away the baddies as they appear in hotel windows, or get down to some quick on the draw duelling.

Metroid £34.95
An odyssey on the planet Zebes where the aim is to reach the Mother Brain...

Punch-Out! £34.95
Reviewed this issue, see page 106.

Pro Wrestling £34.95
Reviewed this issue, see page 106.

Tennis £24.95
Balls in one hand, and racket in the other; take to the green court on screen.

Top Soft Computers

Commodore AMIGA

Best Range, Best Service, Best Deals.

ATARI

Amiga A500 games pack includes A500, Photon Paint, modulator, 4 games, mouse mat and a disk box
ONLY £399.95

Amiga A500 plus 1084 monitor (stereo)
£599.00
Excludes software and modulator, includes Photon Paint.

Amiga A500 Modulator and Photon Paint
£369.00

64C Hollywood Pack
includes 64C, 5 arcade games, 5 quiz games, C2N, Quick Shot 2
£149.00

Family Entertainment Compendium
includes 5 games, midi keyboard and personal stereo
£199.00

Atari STFM Super Pack
ONLY £369.00

MISCELLANEOUS

Cumana 2nd Drive (with an able/disable switch) **£99.95**
Citizen 120D (includes cable) **£149.95**
Citizen LSP100.....**£169.95**
10 x 3.5" DS/DD disks.....**£11.00**
10 x 5.25" DS/DD disks.....**£5.00**

24 HOUR ORDER HOTLINE
0642 670503

VISA

Credit Terms Available

Access

3 HAMBLETONIAN YARD, STOCKTON-ON-TEES, CLEVELAND, TS18 1BB

Price and content correct at time of going to press. Delivery free UK mainland. Order by phone or post.

SAMDALE COMPUTERS LTD

TELEPHONE: 0621 - 742617

BARCLAYCARD VISA

Credit Card Hotline 0621-742617

*** FREE Delivery in UK * Orders Despatched in 24 hrs***

ATARI ST

Arctic Fox	£19.95	Gauntlet II	£19.99
B.A.T	£24.99	Indiana Jones	£19.99
Final Command	£24.99	Jet	£39.95
Fusion	£24.95	Live & Let Die	£19.95
Iron Lord	£24.99	Masters of the Universe	£19.99
Marble Madness	£24.95	Music Studio	£24.99
Powerdrome	£24.95	Paperboy	£19.99
Puffys Saga	£24.99	Pink Panther	£19.99
Skate or Die	£24.95	Platoon	£19.95
Skateball	£19.99	Pro Sound Designer	£59.95
Testdrive	£24.95	Quantum Paint Pro	£34.95
Afterburner	£19.99	Scruples	£19.99
Arcade Force 4	£24.99	Sinbad	£24.99
Bubble Bobble	£19.95	Space Harrier	£19.99
D.T. Olympic Challenge	£19.95	Space Harrier II	£19.99
Dungeon Master	£24.99	Spitting Image	£19.95
Dungeons & Dragons	£24.99	Sub Battle Simulation	£24.99
Flintstones	£19.95	Super Hang On	£19.99
Garfield	£19.99	Ultima III	£24.95
Gauntlet	£24.99	Ultima IV	£24.95

Phone 0621 - 742617 FOR FREE PRICE LIST & CATALOGUE

AMIGA

Arctic Fox	£19.95	Airball	£19.95
Atlantis	£24.95	Bubble Bobble	£19.95
B.A.T	£24.99	D.T. Olympic Challenge	£24.95
Battlechess	£24.95	Digi Paint	£59.95
Deluxe Paint II	£69.95	Digi View	£149.95
Deluxe Print II	£49.95	Dungeon Master	£24.99
Deluxe Photolab	£69.95	Dungeons & Dragons	£24.99
Ferrari Formula I	£24.95	Flight Simulator II	£39.95
Final Command	£24.99	Garfield	£19.99
Fusion	£24.95	Hunt for Red October	£24.95
F18 Interceptor	£24.95	Jet	£39.95
Iron Lord	£24.99	Outrun	£24.99
Marble Madness	£19.95	Paperboy	£24.99
Powerdrome	£24.95	Rambo III	£24.95
Puffy's Saga	£24.99	Space Harrier	£24.99
Skateball	£24.99	Sub Battle Simulator	£24.99
Skate or Die	£24.95	Super Huey	£19.99
Testdrive	£24.95	Games Summer Edition	£24.99
Afterburner	£19.99	Games Winter Edition	£24.99
		Ultima III	£24.95
		World War II	£34.99

Phone 0621 - 742617 FOR FREE PRICE LIST & CATALOGUE

COMMODORE C64

Arctic Fox	£12.95	Bubble Bobble	£12.95
B.A.T.	£16.99	D.T. Olympic Challenge	£12.95
Bards Tale I	£14.95	Dungeons & Dragons	£14.99
Bards Tale II	£16.95	F16 Cmbat Pilot	£19.95
Bards Tale III	£16.95	Flight Simulator II	£39.95
Caveman Ugh-lympics	£14.95	Flintstones	£14.95
Carriers At War	£18.95	Games Winter Edition	£14.99
Final Command	£14.99	Garfield	£14.99
Iron Lord	£19.99	Gunship	£19.95
Legacy of the Ancients	£16.95	Indiana Jones	£14.99
Marble Madness	£12.95	Live & Let Die	£10.95
Neuromancer	£16.95	Nord & Bert	£24.95
Puffy's Saga	£14.99	Phantasie III	£19.99
Skate or Die	£14.95	Pink Panther	£14.99
Skateball	£14.99	Platoon	£14.95
Testdrive	£14.95	Project Stealth Fighter	£19.95
Advanced Art Studio	£24.95	Rambo III	£12.95
Afterburner	£12.99	Red Storm Rising	£19.95
Battlecruiser	£24.99	Robocop	£12.95
		S.D.I.	£12.99
		Warship	£29.99

Prices for Disk version, cassette versions available for most titles, Phone 0621 - 742617 for details.

IBM PC

B.A.T	£24.99	Pirates	£24.95
Deluxe Paint II	£99.95	Project Stealth Fighter	£34.95
Final Command	£24.99	Quadralien	£24.95
Iron Lord	£24.99	Rambo III	£19.95
Puffy's Saga	£19.99	Scrabble Deluxe	£24.99
Testdrive	£24.95	Scruples	£24.95
Skateball	£19.99	Sinbad	£24.99
California Games	£24.99	Space Ranger	£24.99
Dark Castle	£24.95	Star Burner	£24.95
Destroyer	£24.99	Star Command	£34.99
Dungeons & Dragons	£24.99	Stellar Crusade	£34.99
F16 Falcon	£34.99	Strike Force Harrier	£29.99
Flight Simulator	£44.95	Strip Poker II+	£19.95
Hunt For Red October	£24.95	Sub Battle Simulator	£24.99
Jet	£39.95	Tasword PC	£29.95
Mach III	£24.99	Tomahawk	£24.95
Money Manager Plus	£39.95	Toy Shop	£44.99
Operation Neptune	£24.95	Trivial Pursuit	£24.95
Orbiter	£29.95	Ultima I	£24.95
		Ultima IV	£24.95
		Ultima V	£29.95

Phone 0621 - 742617 FOR FREE PRICE LIST & CATALOGUE
Most items available in 3.5" Disks.

Also Stockists For Commodore C16, Spectrum +3, Spectrum 48K, Spectrum 128K, MSX and the SEGA Games System. Telephone: 0621 - 742617 **now** for catalogues & price lists.

Mail orders to: 1a Austral Way, Highfield Rise, Althorne, Essex. CM3 6DN.

Software Title	Machine	Amount
	Total Enclosed £	

Name .....

Address .....

.....

.....

Postcode ..... Tel. No .....

** Cheque or P.O. Payable to* **SAMDALE COMPUTERS LTD** ***

Overseas orders add £2.00 per item

CONSOLE SOFTWARE

10 Yard Fight £24.95
Play the American Football arcade game in the comfort of your own home with this coin-op conversion.

Balloon Fight £24.95
A cute version of the old arcade game, Joust. Simplistic, addictive fun.

Donkey Kong 3 £19.95
Help Mario scale a construction site to rescue the pretty Pauline from a gorilla – an arcade classic of yesteryear.

Donkey Kong Junior £19.95
Mario has captured the gorilla, so Donkey Kong Junior swings through the jungle on vines, dodging birds in an attempt to rescue his daddy.

Donkey Kong 3 £19.95
What a surprise! Donkey Kong is back on the rampage, this time inside a greenhouse. Deal with mad, bad gorilla, exterminate killer bees and take care not to kill the flowers.

Popeye £19.95
Another conversion from the coin-ops. Keep guzzling that spinach...

Super Mario Bros £4.95
More classic Mario Bros action, as our hero starts a long journey to rescue a princess and restore peace to the Kingdom of the Mushrooms.

Legend of Zelda £39.95
The first of a new breed of Nintendo games – an adventure in a cartridge that allows you to save your game position.

Excitebike £34.95
Nintendo takes to the Motocross track, and you straddle a powerful motorbike, racing against a rival. A programmable game, you get to design your own tricky courses...

Mach Rider £34.95
Reviewed this issue, see page 106.

Wrecking Crew £34.95
A programmable game that allows the player to design buildings and then demolish them. An arcade-action puzzle game, a real smash-em-up.

Baseball £24.95
Sporting action, as the American national game comes to a Nintendo screen near you.

Golf £24.95
Console golf, Nintendo-style. Choose clubs, regulate swings and determine the angle of each shot you take, driving round the course hole by hole.

Pinball £24.95
As the title suggests, an all-action game with flippers, bumpers and balls.

Kung Fu £24.95
A beat-em-up in the mould of the arcade game, Kung Fu Master.

Urban Champion £24.95
More beat-em-up action, this time set in the city streets with a range of interesting characters to defeat.

Mario Bros £19.95
A real classic, and the only way to help the two carpenters save the mushroom princess from the clutches of the evil turtles is to buy a Nintendo. Forget great Giana Sisters: this is the biz.

Soccer £24.95
Well, there's this ball, a thing mmm called a pitch and about twenty-two fellows running around...

Ice Climber £24.95
A vertically-scrolling platform game.

R.C. Pro Am £34.95
Power a drag racer through 48 tracks, avoiding obstacles and hazards. Customise your vehicle by collecting parts scattered on the track and deal death to the opposition with bombs and missiles.

Kid Icarus 34.95
A platform-based arcade adventure, that involves exploring treasure chambers...

Top Gun £t.b.a.
Pilot an F-16 Tomcat, practise in the combat simulation mode and then fly missions against enemies on the ground and aircraft carrier.

Gradius £t.b.a
A fast-action, shoot-em-up in classic style. Pilot a Warp Rattler dealing laser death to everything that moves on six levels.

Castlevania £t.b.a
An arcade adventure that sets the player on the track of an evil, vamipirical count. Collect objects and kill off the monsters with your trusty whip.

Goonies 2 £t.b.a
Another arcade adventure – this time the Fratelli family have kidnapped Annie the mermaid, and your quest, as Mikey, is to rescue the mermaid and the other members of your family.

HARDWARE

COMPUTERS
Amiga A500
CBM 64C Starter Pack with cassette, recorder, joystick + free software
CBM64C Computer only
CBM1541 Disk Drive
CBM Amiga Business Pack
CBM Amiga + Colour Monitor
Atari 520 STFM Summer Pack
- **We will beat any price in this magazine.**
- **Please ring for details**

ACCESSORIES

10 x 3.5 SS/DD Disks Branded	£14.95
10 x 3.5 DS/DD Disks Branded	£19.95
10 x 3.5 DS/DD Disks Unbranded	£16.00
10 x 5.25 DS/DD 48TPI Branded	£13.95
10 x 5.25 DS/DD 96TPI Branded	£19.95
10 x 5.25 DS/DD Unbranded	£6.99
Mouse Mat	£4.95

PRINTERS

Okimate 20 (Amiga Version)	£149.00
Citizen 120-D	£149.00
Panasonic KXP 1081	£189.00
Epson LX-800	£275.00
Star LC-10 (ring for colour option)	£225.00
Star NB-24-10 Printer + Sheet Feed	£599.00

The whole Citizen Range stocked please ring for details.

SOFTWARE

Dungeon Master (ST)
Overlander (ST)
Captain Blood (ST)
Carrier Command (ST)
Empire Strikes Back (ST)
Football Manager II (ST)
Football Manager II (Amiga)
Interceptor (Amiga)
Buggy Boy (Amiga)
Black Lamp (Amiga)
Xenon (Amiga)
Bards Tale II (Amiga)
- **Ring for best prices**

This is just a small selection of Amiga Software in stock.

Software Prices Quoted are R.R.P Please deduct 10%

SUBJECT TO AVAILABILITY
E. & O.E.

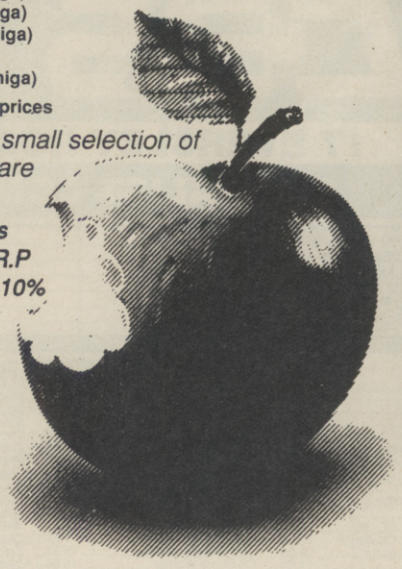

SOFTWARE

Don't be tempted until you've had a byte at YORCOM.

OPEN 9AM TO 5.30PM MONDAY TO SATURDAY. MAIL ORDER AND CREDIT CARDS WELCOME

YORCOM

THE YORK COMPUTER CENTRE 9 Davygate Centre York Y01 2SU Telephone (0904) 641862

ASHCOM

ATARI 520 STFM SUPER PACK
Includes over £450 worth of software & joystick
ONLY £360

Amiga 500
Keyboard - Mouse - 1Meg Drive - PSLL
ONLY £360
With Modulator £380.00

1MB INTERNAL DRIVE UPGRADE FOR 520 STFM
* Replaces internal disc drive
* Top quality drive
* Easy to fit
ONLY £95

AMIGA 500
512K RAM EXPANSION
ONLY £99.95

1MEG RAM UPGRADE FOR ST
now only £100 fitted
£90 when fitted at time of purchase of ST

PHILIPS 88.33 Colour Monior with ST or Amiga Leads £260

REDUCED TO CLEAR
Timeworks Swiftcalc and Data Manager
ONLY £50

Discs
3.5" DS/DD Disc (certified, guaranteed with Labels)
10 in library case.....£12.00
25.....£25.00
50.....£47.00
100.....£90.00
500.....£425.00
1000.....£825.00
Trade enquires welcome for larger quantities

New Software and hardware is constantly being added to our list at massive discounts, so if you do not see what you require, do not hesitate to call on us on:
(0530)411485
All Prices include VAT @ 15% and P&P on UK mainland. *Send S.A.E. for full price list.* All items despatched within 24 hours subject to availability. Courier service on hardware and large parcels.
To order: Send cheques/PO or Visa/Access details to the address below.
Credit card orders also taken by telephone

Access MasterCard
ASHCOM
10 The Green, Ashby-de-la-Zouch, Leicestershire. LE6 5JU
ASHCOM is a trading name of Ashby Computers and Graphics
BARCLAYCARD VISA

A SMALL SELECTION FROM OUR WAREHOUSE

HARDWARE AND PERIPHERALS	R.R.P.	WAVE	
Acorn AMB15 BBC Master 128K	499.00	367.08	A
Amstrad CPC464 Computer+ Green Mon; Tape Rec; J/S & SW	199.99	177.96	ANC
Amstrad CPC464 Computer +Colour Mon; Tape Rec; J/S & S/W	299.99	266.96	ANC
Amstrad CPC464 Computer + Col. Mon. & Home Entertainment PK	412.85	339.15	ANC
Amstrad CPC6128 Computer + Green Mon; Disc Drive, J/S & S/W	299.99	266.96	ANC
Amstrad CPC6128 Computer + Colour Mon; Disc Drive, J/S & S/W	399.99	355.96	ANC
Amstrad CPC6128 Computer + Col. Mon. & Home Entertainment PK	507.90	424.15	ANC
Amstrad PCW8256 Computer/Word Proc. + Monitor Printer	401.35	355.95	A
Amstrad PCW8512 Computer/Word Proc. + Monitor & Printer	516.35	453.47	A
Amstrad PCW9512 Computer/W.P. + Mon. + Daisywheel Printer	573.85	481.79	A
Amstrad PC1512 Double Drive Mono Home Office Pack	631.35	537.34	ANC
Amstrad PC1640 Double Drive Mono	746.35	626.69	ANC
Atari 520STFM Summer Pack Inc. J/S & 22 S/W Titles	399.99	339.99	A
Cambridge Computer Z88 Portable Computer	287.50	241.50	B
Commodore 64C Family Entertainment PK (64C, C2N, J/S, S/W)			
Yamaha Keyboard, Bush Stereo+Cassette	(SEP 300.00	179.99	A
Commodore 64C Hollywood Pack (64C, C2N, J/S, S/W)	(SEP 293 .43	134.99	A
Commodore 64C Olympic Pack (64C, C2N, J/S, S/W)	(SEP 293.43	134.99	A
Commodore Amiga 500	499.99	339.99	A
Commodore PC10 III Single Drive Mono	631.35	536.65	ANC
Commodore PC10 III Single Drive Colour	803.85	683.27	ANC
Commodore PC10 III Single Drive ECD	976.35	829.90	ANC
Sinclair Spectrum Plus 48K Computer	129.95	69.75	B
Sinclair Spectrum +2 128K Computer+Tape Rec, J/S & S/W	200.00	125.99	B
Sinclair Spectrum +3 128K Computer+Disc Drive, J/S & S/W	249.00	179.99	A
Amstrad DMP2160 PAR. F&T NLQ Printer Inc. Cable for CPC	169.00	144.69	A
Star NL10 Parallel F&T NLQ Printer (While Stocks Last)	285.20	178.25	A
Lead, Printer Centronics Parallel - CPC/+3	14.95	7.48	F

BLANK DISCS & SOFTWARE (OFFER ENDS 1ST JAN)			
Amsoft 3" Discs DS/All 3" Drives	Box10	16.91	E
Athana 3.5" DS/DD 135TPI Blank Discs	Pkt 10	7.59	E
Athana 5.25" DS/DD 40/80T Blank Discs	Pkt 25	6.01	D

Large range of books & Software Business/Games/Utilities etc. All at good Discounts. Far to many items to list here. Send 3 19p Stamps for lists stating for which products.
Eng. Mainland post & ins.: (A) £5.00 (B) £4.00 (C) £3.00 (D) £2.00 (E) £1.00 (F) 50p
(ANC) 3 Day £9.00 Next Day £12.00. Maximum UK Postal charge £6 Per 20Kg/£500

All Prices Include V.A.T. All sales subject to our Trade Terms of Trading.
W.A.V.E. (Trade Dept. ACE 189)
Walney Audio Visual & Electrical Distribution
1 BUCCLEUCH STREET, BARROW-IN-FURNESS, CUMBRIA, LA14 1SR
TEL: 0229-870000 (6 Lines) Hours: Mon-Fri 10.00 - 5.00

CBS

17 EVERSLEY ROAD, BEXHILL, E. SUSSEX (0424) 221931
SPECIALIST COMPUTER DEALERS FOR ST & AMIGA

Amiga A-500 + Modulator + 3 Games + Dpaint	£399.00
Amiga + 1084 Monitor + 3 Games + Dpaint	£639.00
Cumana 1 Meg Drive	£99.00
Philips 8833 Monitor + Cable	£274.95
Star LC-10 Printer + Cable	£225.00
Star LC-10 Colour + Cable	£269.00

Atari 520 Summer Pack	£369.00
Summer Pack + Philips Monitor	£639.00
Cumana 1 Meg Drive	£99.95
Philips 8833 Monitor + Cable	£274.95
Star LC-10 Printer + Cable	£225.00
Star LC-10 Colour+ Cable	£269.00

AMIGA SOFTWARE

Arkanoid	15.9
Bards Tale	16.95
Bards Tale II	17.50
Battlechess	17.50
Bionic Commando	19.50
Blitzkrieg at the Ardennes	31.00
Bubble Ghost	13.50
Capone	19.95
Carrier Command	15.95
Chrono Quest	19.95
Corruption	15.95
Daley's Olympic Challenge	16.50
Driller	16.50
Empire	17.50
Empire Strikes Back	13.50
Enlightenment (Druid II)	12.95
Fernandez Must Die	16.50
Ferrari Formual 1	17.50
Firepower	13.50
Flight Simulator II	26.95
Flight II Europe Scenery	13.50
Flight II Japan Scenery	13.50
Football Directer II	13.50
Football Manager 2	12.95
Footman	10.50
Foundations Waste	12.95
Fusion	17.50
Garrison II	19.50
Gee Bee Air Rally	12.95
Gettysburg (SSI)	24.95
Impossible Mission II	15.50
Interceptor (F/A-18)	17.50
International Soccer	13.50
Jet	29.95
Karate Kid II	15.95
King of Chicago	19.95
Lancelot	19.95
Leaderboard Birdie	19.50
Legend of the Sword	16.50
Leatherneck	12.95
Leatherneck 4 Player Adaptor	4.95
Major Motion	13.50
Menace	13.50
Mortville Manor	15.95
Motorbike Madness	9.95
Nebuluae	13.50
Netherworld	13.50
Nigel Mansells GP	17.50
Obliterator	15.95
Off Shore Warrior	16.50
Outrun	15.50
P.O.W.	16.50
Pac Mania	13.50
Pandora	12.95
Peter Beardsley Soccer	12.95
Platoon	16.50
Pool	6.95
Powerplay	16.50
Reach for the Stars	17.50
Return to Genesis	12.95
Revenge II	7.95
Robbeary	13.50
Rocket Ranger	19.95
Rockford	12.95
Rolling Thunder	19.50
Scrabble Deluxe	15.95
Sidewinder	6.95
Skychase	13.50
Space Racer	13.50
Starglider II	16.50
Stargoose	13.50
Starray	16.50
Star Wars	15.95
Strip Poker II+	10.00
Strip Poker data Disk 1	6.95
The Three Stooges	15.95
Tracker	13.50
Trivial Persuit II	13.50
Ultima IV	16.50
Virus	16.50
Vyper	10.95
Whirligig	13.50
Wizard Warz	16.50
World Tour Golf	17.50
Zero Gravity	13.50
Zynaps	13.50

UTILITIES / BUSINESS

Adrum	29.95
Aegis Animator & Images	99.95
Aegis Impact	50.95
Aegis Sonix	45.95
Aegis Video Titler	94.95
Deluxe Music Construction	49.95
Deluxe Paint II (Pal)	49.95
Deluxe Photolab	49.95
Deluxe Print	17.50
Deluxe Video	49.95
Devpac	38.95
Home Accounts	19.95
K-Spread II	56.50
Lattice C	139.95
Logistix	99.95
MCC Macro Assembler	49.95
Photon Paint	49.95
Pro Sound Designer	54.95
Superbase Personal	69.95
Works	109.95

ATARI SOFTWARE

1943	15.50
Alien Syndrome	12.95
Arcade Force Four	19.50
Artura	13.50
Arkanoid 2 (Revenge of Doh)	13.50
Bards Tale I	16.95
Bionic Commando	12.95
Captain Blood	15.95
Carrier Command	15.95
Chrono Quest	19.95
Corruption	15.95
Daley's Olympic Challenge	13.50
Driller	16.50
Dungeon Master	15.95
Elite	16.50
Eliminator	13.50
Empire Strikes Back	12.95
Fibernoid	13.50
Five Star Compilation	16.50
Flight Simulator II	26.95
Flight II Europe Scenery	13.50
Flight II Japan Scenery	13.50
Football Director II	13.50
Football Manager 2	12.95
Garfield	13.50
Gary Lineker Super Skills	13.50
Guantlet II	15.50
Gunship	15.95
Hostages	16.50
I.K+	13.50
Ikari Warriors	9.95
Impossible Mission II	15.50
Ingrids Back	13.50
Leatherneck 4 Player Adaptor	4.95
Leaderboard Birdie	15.50
Legend of the Sword	15.95
Lombard RAC Rally	16.50
Mad Mix Game	9.95
Menace	13.50
Mickey Mouse	15.50
Nebulae	13.50
Nigel Mansells GP	17.50
Obliterator	15.95
Out run	15.50
Overlander	13.50
Pac Mania	13.50
Platoon	12.95
Powerdrome	17.50
Puffy's Sega	13.95
Return of the Jedi	13.50
S.D.I (Activision)	13.50
Sargon III	16.50
Scrabble De Luxe	12.95
Sidewinder	6.95
Skychase	13.50
Space Harrier	12.95
Space Racer	13.50
STAC (Adventure Creator)	29.95
Starglider II	16.50
Star Wars	12.95
Stargoose	13.50
Street Fighter	15.50
Strip Poker Data disk I	6.95
Summer Olympiad	13.50
Super Hang On	13.50
Triad Volume 1	19.95
Virus	12.95
Wizard Warz	12.95
Where Time Stood Still	13.50
Whirligig	13.50

BUSINESS / UTILITIES

Accountant (Sage)	129.95
Accountant Plus (Sage)	159.95
Assembler (Metacomco)	34.95
Back Pack	34.95
Degas Elite	17.50
Devpac 2	38.95
Fast Basic (Disk)	32.95
Fast Basic (ROM)	64.95
First Word Plus	54.95
Fleet Street Publisher	84.95
GFA Basic 3.0	31.95
GFA Compiler	31.95
GFA Companion	23.95
GFA Draft	68.95
Home Acccounts (Digita)	16.95
K-Data	35.95
K-Spread 2	56.50
K-Word	35.95
Lattice C (Metacomco)	68.95
Pro Sound Designer	44.95
Quantum Paint	13.50
Super Conductor	34.95
Superbase Personal	67.95
Timeworks Desktop Publisher	69.95
VIP Professional	174.95
Word Processor (ST Soft)	7.95

BOOKS

Atari ST Internals	14.95
Basic to C	13.00
Disk Drives In and Out	14.95
Gem Programmers Ref. Guide	14.95
Intro to Midi Programming	14.95
Logo Reference Guide	14.95
Peeks and Pokes	11.95
Tricks and Tips	14.95

ORDER BY PHONE
TEL: (0424) 221931

CBS Computers
17 Eversley Road, Bexhill E.Sussex. TN40 1HT

We can also supply CBM-64 Disk Programs at Discount Prices. Please phone for details and prices
All prices include VAT and FREE delivery in the UK. Overseas orders please add £2.00 per software title and £3.00 per book. Subject to availability goods will normally be despatched within 24 hours. Please endorse cheques with a banker card No. Goods will be despatched when cheque is cleared.

MEGALAND

SPECIAL OFFER 1
MEGALAND MEGA PACK
SAVE OVER £250
GAMES
Free Photon Paint, Free Skyfighter, Free Las Vegas
Free Demolition, Free Grid Start, Free Karate Kid II,
Free Goldrunner, Free Wizball, Free Platoon,
Free PD Disks with 24 Games, Free T.V. Modulator,
Free Joystick
£399.00 inc V.A.T.

SPECIAL OFFER 2
Hollywood Pack Comprising of
C64C C2N Cassette Deck
Quickshot II Joystick
GAMES
Rambo, Trivial Pursuits, Top Gun,
Bullseye, Platoon, Krypton Factor,
Miami Vice, Every Second Counts,
Great Escape, Blockbusters
FREE T-SHIRT FREE DELIVERY
NOW £139.95

SPECIAL OFFER 3
Olympic Pack Comprising of
C64C C2N Cassette Deck, Quickshot II Joystick
GAMES
Daley Thompson's Decathlon,
Barry McGuigans World Championship Boxing,
World Series Baseball, Snooker, Match Point, Match Day II,
Basket Master, Track and Field, Daley Thompsons Supertest,
Hyper Sports
FREE T-SHIRT FREE DELIVERY
£139.00 inc V.A.T.

SPECIAL OFFER 4
Amiga A500
Carrier Command, Photon Paint, Karate Kid II,
Goldrunner,
G.B. Air Rally Joystick, P.D. Disks,
Wizball, Platoon,
Aegis Sonix (please emphasize)
T.V. Modulator
$425 inc V.A.T

SPECIAL OFFER 5
Atari 520STFM 1mb Drive
Arkanoid II, Black Lamp, Buggy Boy, Chopper X,
Ikari Warriors, Marble Madness, Quadralien, Ranarama,
Return To Genesis, Roadwars, Starquake, Thrust, Wizball, Xenon,
Synaps, Beyond The Ice Palace, Thundercats, Test Drive,
Eddie Edwards Superski, Seconds Out,
Summer Olympiad Organiser (please emphasize)
£345.00 inc V.A.T.

SPECIAL OFFER 6
Get A True PC Now
PC1, High Res Mono Monitor,
Able One Software,
Wordprocessor,
Spreadsheets,
Database
£325 inc V.A.T

SPECIAL OFFER 7
Megaland Mega Mega Pack
Amiga A500
Photon Paint, Carrier Command,
Karate Kid II, Goldrunner, G.B. Air Rally,
Demolition, Gridstart, Joystick,
P.D.Disks, Wizball, Platoon,
Aegis Sonix, T.V. Modulator, Skyfighter
£449.00 inc V.A.T.

SPECIAL OFFER 8
STAR LC10 COLOUR PRINTER
£249.00 INC V.A.T.

SPECIAL OFFER 9
VISION 2400
Colour Monitor and Stereo Sound
£215.00 inc V.A.T.
Suitable for
Amiga, Atari, etc

SPECIAL OFFER 10
Atari External 2nd Drive
£85.00
Includes integral P.S.U.

SPECIAL OFFER 11
CBM 64/128
External 880k 2nd Drive
£115

SPECIAL OFFER 12
Amiga External 2nd Drive
£85.00
Includes Integral P.S.U.

FREE
PRIZE DRAW
ON MEGALAND MEGA PACKS

- **1ST PRIZE** - Holiday home in the sun on the Costa Del Sol
- **2nd Prize** - 3 x Amiga 2nd Disk Drives
- **3rd Prize** - 20 x Commodore Watches

MEGASOFT SOFTWARE CLUB

Photon Paint	£25.00 inc VAT	P.D. Disks	£8.00 inc VAT
Aegis Sonix	£25.00 inc VAT	G.B. Air Rally	£5.00 inc VAT
Carrier Command	£12.00 inc VAT	Wizball	£5.00 Inc VAT
Karate Kid II	£5.00 inc VAT	Platoon	£5.00 inc VAT
Goldrunner	£5.00 inc VAT	Las Vegas	£5.00 inc VAT
Skyfighter	£5.00 inc VAT	T.V. Modulator	£15.00 inc VAT
Demolition	£5.00 inc VAT	Joystick	£5.00 inc VAT
Gridstart	£5.00 inc VAT		

Access

MEGALAND
OPEN NOW
RETAIL CASH AND CARRY
42-44 MILLBROOK ROAD EAST
SOUTHAMPTON
0703 332225 OR 0703 330544
Personal Callers Welcome

BARCLAYCARD VISA

HARDWARE UPGRADE GUIDE

	ACORN ARCHIMEDES	APPLE MACINTOSH
THE RANGE	The 305 and 310 are home machines, while the 410 and 440 are only really of interest to serious users.	The Mac SE comes in a distinctive upright monitor/system box with built-in drives, while the Mac II's system/drive box and dedicated monitor are separate. Both have separate keyboard and mouse.
MEMORY & CHIPS	The 305 has 512K of memory while the 310 has 1Mb, but both use Acorn's own super-fast 32-bit ARM chip as their central processor.	Though both machines have 1Mb of memory, the SE only has a Motorola 68000 to push it around while the II uses the much faster (but closely related) 68020.
PRICES	Recommended retail prices start at £801.60 for the 305 on its own. There's no sign of a second-hand market as yet.	Recommended retail prices start at £2,294 for the SE and £4,329 for the Mac II. Macs tend to keep their value well, so second-hand ones aren't terribly cheap. Cut-price brand new ones are rare too, so the cheapest thing can be to personally import one from the States (i.e. fly to New York, buy a Mac and bring it back with you).
GRAPHICS	Screen resolution is variable: typical modes would be 320x256 in 256 colours 640x256 in 16 colours or – with an expensive multi-sync monitor – an impressive 640x512, again in 16 colours. There's one hardware sprite – the cursor – but with that speedy ARM chip for power, the Archie's blindingly fast in software.	The mono-only SE has a screen resolution of 512x342, while the Mac II runs to a 1027x760 screen in 16 colours, chosen from a palette of more than 16 million!
MONITORS	B/w – composite video; colour – RGB + sync; no TV modulator.	As well as the built-in (SE) or dedicated (Mac II) Apple units, there are plenty of third-party monitors offering million-pixel screens and similar. Like most things Mac-ish, these get very pricey.
SOUND	The Archie's built in sound features 16 channels (in 8 stereo pairs) and a range of six octaves, all fed through a good-quality internal speaker.	The Mac's four-channel sound chip can produce some very acceptable noises – stereo on the Mac II – but you'll need a third-party MIDI port add-on if you're serious about music.
DRIVES, MICE & JOYSTICKS	The built-in drive is quiet and fast, and packs a healthy 800K onto a 3.5in disk. The Archie comes with a nice 3-button mouse – but has no joystick port!	The fast, reliable built-in drives pack 800K onto a 3.5in disk. The keyboard's very high-quality stuff, as is the one-button mouse.
SOFTWARE	Games for the Archie are rare things indeed. Superior and Grand Slam are both committed to supporting the machine, but for now the only major titles are *Zarch* and (for 310 owners) *Conqueror*, both ACE-rated games. There's still no sign of a game that really pushes the Archie to anything like its limits. The handful of graphics packages available should keep art-loving Archie owners happy for now. Other applications areas are ticking over nicely if not exactly booming.	Games software is not terribly plentiful on the Mac, though adventurers are well catered for. There's a huge amount of graphics and desk-top publishing software – most of it firmly mono – and a fine range of titles for the business user. There's also plenty of great software for the MIDI musician, but it doesn't come cheap.
PROSPECTS	The Archie's educational leanings make for a poor games outlook – there's no sign of support from any of the big-league houses – and the lack of a joystick port doesn't help. The graphics software base would mushroom if Acorn cut their prices, but until then things don't look too hot here either.	The future for the Mac is excellent, but mostly on the serious side of things.
OVERALL	The Archimedes is years ahead of its time, and vastly more powerful than the competition. A stiff bit of price-cutting would make it an unbeatable leisure machine, but Acorn just don't seem to be interested. At the current price it's a worthwhile buy for computer scientists and people with money to burn, but that's about it.	The Mac's a very upmarket machine, and is priced accordingly. Almost essential for DTP users, it's a luxury item or Yuppie toy for the rest of us.
RATINGS	Graphics 5 Sound 4 SOFTWARE: Range 1 Quality 2 Prospects 2	Graphics (SE) 3 Sound 4 SOFTWARE: Range 4 Quality 5 Prospects 4

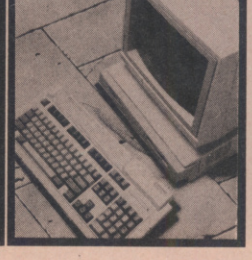

ATARI ST	COMMODORE AMIGA	IBM PC AND COMPATIBLES
The 520STFM and 1040STF both come as combined keyboard/system/drive consoles.	The A500 is a single unit with built-in disk drive, while the A2000 has a separate keyboard and system box.	IBM's PC is the original, but the best buys these days are 'clones' like Amstrad's PC1512 and 1640. Specifications apply to most modern PCs, but check the details for yourself before buying.
The 520STFM has 512K of memory, while the 1040STF has 1Mb. Both use the Motorola 68000 processor.	The A500 has 512K of memory and the A2000 a hefty 1Mb, both of them using a Motorola 68000 for processing power.	PC compatibles normally have 512K or 640K of memory, with an Intel 8086 or related processor. (The 8088 is slower, while the 80286 and 80386 are faster but more expensive.)
Recommended retail prices are 520ST – £299.99, 520ST plus 20 free games – £399.99, 1040STF –£599.99. There's a strong second-hand market in 520ST's, but most of these are fitted with the old single-sided (360K formatted capacity) drive.	Recommended retail prices are: A500 £399, A2000 £1236. Shop around for lower prices or package deals. There's a fair old second-hand trade in unwanted A500's, though the recent drop in RRP means that prices here may not be too good. Also still available is the creaky old A1000, the first Amiga model and, with its lengthy boot-up sequence and puny (256K) memory, deservedly discontinued.	Prices start at around £400 for a mono PC, but a 640K machine with an EGA display and top-flight monitor will cost more like £1000. There's a thriving second-hand market, and even buying brand new you're well advised to shop around.
TV or colour monitor users can get at two screen modes on the ST, medium res (640x200 in 4 colours) and low res (320x200 in 16 colours), both working from a 512-colour palette. Users with mono monitors can only access one mode, high res, which gives them a 640x400 screen in black and white.	Hardware sprites and scrolling make conventional games easy to write, while the built-in blitter greatly speeds up large-scale graphics operations. Typical screen modes are 320x200 in 16 colours for games, 320x256 in 32 or 4096 colours for art, or 640x256 in 16 colours for serious use. In all cases, colours are taken from a palette of 4096.	The three main graphics standards are CGA, EGA and Hercules. None of these offer sprites or scrolling in hardware. The main CGA (Colour Graphics Adaptor) modes are 320x200 in 4 colours and 640x200 in mono. CGA has no palette as such: the 4-colour mode comes in two colour-scheme choices, but that's all. An EGA (Enhanced Graphics Adaptor) PC can produce these two CGA modes plus a few of its own, offering displays of up to 640x350 in 16 colours from a palette of 64. Hercules graphics are mono only, but with a maximum resolution of 720x348 they can be very useful for applications like DTP (Desk-Top Publishing).
RGB, Mono, or built-in TV modulator (520ST only – 1040ST needs separate modulator).	SCART output for e.g. Commodore's A1081 monitor (£349.99, but look out for bundling deals). TV modulators are available, but aren't included in the price.	Normally standard RGB, with no TV output.
The internal sound chip's poor, with only three channels and no stereo, but the built-in MIDI port's made the ST a must for penny-wise musicians.	Built-in sound is excellent, with 4 channels in 2 stereo pairs offering you a nine octave range or some reasonable human-ish speech. You'll need a third party add-on to get MIDI compatibility, mind you.	A weak sound standard is very much the PC's Achilles' heel as a games machine, and speaker quality is usually low accordingly. MIDI interfaces are available, but the ST and Mac still beat the PC as machines for the musically minded.
The internal drive stores 720K on a 3.5in disk, though there are still some old 520ST's around that can only manage half this capacity. A two-button mouse plugs into one of the inconveniently situated controller ports, leaving the other one free for a joystick.	The Amiga's built-in drive is often noisy and always slow, but it does pack 880K onto a 3.5in disk so it's not a total disaster. The two-button mouse takes up one of the machine's two controller ports.	Though 5.25in 360K disks are still the standard, the newer 3.5in 720K drives are becoming more common. There are two different joystick standards, IBM (which is analogue, and the norm for older or American games) and Amstrad (which takes a standard Atari-style stick).
With the best games support of any machine listed here, the ST's probably still leading the upgrade race. Graphics software's some way behind the Amiga but catching up fast, with new titles stretching the ST's limited hardware quite remarkably. The ST's built-in MIDI port has earned it outstanding support on the music front, with some excellent packages from a wide range of companies. Serious software's looking up too.	On the games front the Amiga's now coming out of the ST's shadow, at least to the extent that most ST games also appear in Amiga form. Unfortunately they are still usually straight conversions, taking no account of the Amiga's extra hardware. There's a wide range of art, video and animation packages for the machine, many of them excellent. Music's less well catered for, but the built-in hardware's got great potential.	There's a vast software base for PCs, but relatively few games that are good by modern standards. This situation's rapidly improving though, as is the art side of things (especially on the EGA front). Music software is available (if rather expensive), but it's only on the serious side of things that the PC really wins out.
Great, especially if the price cut materialises as expected. The ST's rapidly catching the 8-bit market leaders on numbers of titles, and easily outstripping them on quality.	Looking very bright now, thanks to Commodore's recent price cut.	Prospects for a PC games boom are good, especially if Amstrad's rumoured ultra-cheap PC leisure clone shows up.
An excellent all-rounder, the ST delivers no-frills power at an affordable price. It's number one for MIDI fans, terrific for games and – with mono monitor – a great machine for serious use as well.	Though its hardware makes it a great games machine, the Amiga still lacks the software to really show it off properly. It's a must-buy for the computer artist, however.	The PC's a fine all-round machine, and the workhorse of modern computing – but if you're just interested in games or music, you'd best look elsewhere.
Graphics 4 Sound 3 SOFTWARE: Range 4 Quality 4 Prospects 5	Graphics 5 Sound 5 SOFTWARE: Range 3 Quality 4 Prospects 5	Graphics 4 Sound 1 SOFTWARE: Range 5 Quality 5 Prospects 4

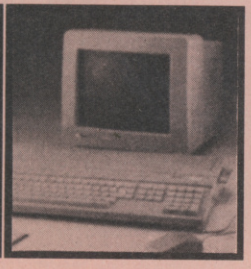

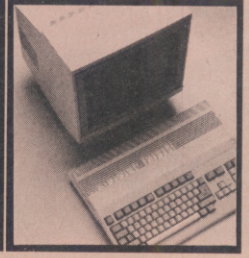

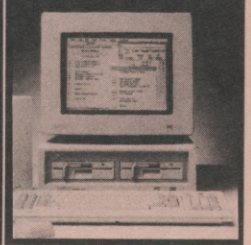

CONSOLE HARDWARE UPGRADE GUIDE

	SEGA	NINTENDO
RANGE	Mastersystem, Mastersystem Plus (includes Light Phaser and an extra game) and The Super System (includes Light Phaser and 3D glasses, plus 3D game.	The Control Deck (including Super Mario Bros), the Deluxe Set (including Robot – R.O.B. – and Zapper gun).
PRICES	The recommended retail prices are: Mastersystem £79.95, Mastersystem Plus £99.95 and the Super System £129.95. Accessories: Light Phaser £29.95 (with game cartridge £44.95), 3D glasses £39.95, control stick £14.95 and control pads £6.95 – note, the mini-sticks which were used with the control pads are no longer available. Sega have also recently released a rapid fire unit costing £5.95	The recommended retail prices are: Control Deck £99.95, Deluxe Set £149.95, Zapper gun £24.95, R.O.B. £49.95 and joystick £39.95.
MONITORS	A/V out and R/F out. The system's designed to plug straight into a T.V.	R/F out, separate audio and video out sockets. The Nintendo is designed to plug straight into a domestic T.V.
DRIVES, MICE & JOYSTICKS	The console supports two joysticks, the Light Phaser plugs into joystick port two. The 3D glasses slot into the card slot on the front of the console. Joysticks and pads have two buttons on each for game selection/firing.	The Nintendo supports two joysticks. The robot utilises the second port via the second controller.
SOFTWARE	Most of Sega's arcade games find their way onto the console, so there are plenty of action games to play. There are also a large number of games with extra appeal to younger gameplayers.	Super Mario Bros is one of the best games ever released, for either console or home computer so it's almost worth owning a system for that one game. Since the Nintendo launch in late '86 the range of software has been awful. The Japanese and Americans have had hundreds of games to choose from whereas we Brits have had precious few. Nintendo reckon that's all about to change though, and will be releasing 2-4 games per month.
PROSPECTS	The Sega console has dominated the U.K. console market for the last year-18 months, thanks to Nintendo's poor launch into the market at the end of '86. Games have since continued to come out at a steady rate of 4-5 per month for the console, and will continue to do so.	At the time of going to press the prospects look good, then again the prospects looked good when the machine was first launched.
OVERALL	If all you want to do is play games, all you need is a console. The Sega is currently the better supported machine but the Nintendo may soon start giving it a run for its money.	The Nintendo is a great machine, most of the software arcade style games, but there are some educational titles available. The Japanese machines can be fitted with extra disk drives and other widgets but the British models can't as yet, so you're still only going to be able to play games on the machine for the foreseeable future.
RATINGS	Graphics 4 Sound 3 Software: Range 3 Quality 3 Prospects 4	Graphics 4 Sound 3 Software: Range 1 Quality 3 Prospects 3 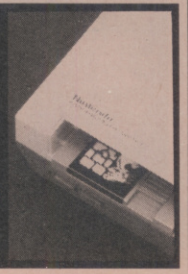

WIN AN ATARI ST!

Has your ACE card come up trumps this month? There are 25 great prizes.

For everyone who's received a free ACE card, here's another great opportunity to win prizes.

Using the program, just type in the 28 new 4-letter codes printed on this page. If the program converts one of them into your personal number, you're a winner!!

THE DECODER PROGRAM

This short program listing will DECODE the 4-letter codes printed below next to the prizes. It turns each code into a five-digit number such as the one printed on your ACE card. All you have to do is type-in and RUN the program. It will ask you to input each of the prize codes in turn and will then reveal on screen the winning numbers. If your number comes up, YOU CAN IMMEDIATELY CLAIM YOUR PRIZE!

If you are unable to get the program to work, a list of the winning numbers, correctly decoded, may be obtained by sending a stamped addressed envelope to: **ACE January winners list, 4 Queen Street, Bath BA1 1EJ**

C64, CPC, ST, AMIGA version

```
10 FOR A=1 TO 28:INPUT "Code";B$
20 B=0:FOR C=1 TO 4:B=B*26
30 D=ASC(MID$(B$,C,1))
40 IF D>90 THEN D=D-32
50 B=B+90-D:NEXT C:PRINT "Winning
Number is";B:NEXT A
```

SPECTRUM version

```
10 FOR A=1 TO 28:INPUT "Code";B$
20 LET B=0:FOR C=1 TO 4:LET B=B*26
30 LET D=CODE B$(C TO)
40 IF D>90 THEN LET D=D-32
50 LET B=B+90-D:NEXT C:PRINT "Winning
Number is";B:NEXT A
```

LOOK AT THESE PRIZES!

ONE 1st PRIZE: *ST + COLOUR MONITOR*

1st claim **VINU** 2nd claim **YVSL** 3rd claim **YXUF** 4th claim **ZYPK**

FOUR 2nd PRIZES: *£50 of software – chosen from the ACE Special Offer pages*

The winning codes: **WGHU • ZPCG • WEMB • WXGG**

TEN 3rd PRIZES: *£25 of software – chosen from the ACE Special Offer pages*

The winning codes: **XZTP • YBTY • ZMEM • UZVE • VJTG • VIDR • YHOX • WZKU • YIMH • YDWD**

TEN 4th PRIZES: *A year's free subscription to ACE magazine*

The winning codes: **YVDZ • VJEZ • WGRN •VIAV • YXST • WDML • UYUN • URTZ • VXMU • VQNS**

RULES

1. This promotion is open to everyone with the exception of employees of Future Publishing Ltd and anyone involved in the distribution or retailing of Advanced Computer Entertainment magazine.
2. Ownership of the ACE card is limited to one per household.
3. Each four-letter code printed in the magazine corresponds to a winning 5-digit number on one of the ACE cards.
4. The codes must be correctly decoded using the program printed each month in this magazine.
5. Claims for prizes must be received by first post on the closing date at the latest. The value of any unclaimed prizes will be carried forward to future issues.
6. If, due to a production error, more than one person claims a single prize, the publishers reserve the right to divide the prize between the claimants.
7. In the event of any dispute, the decision of the publishers is final.

clik-ST

Unit 2 Willowsea Farm,
Spout Lane North, Stanwell Moor,
Staines, Middlesex TW19 6BW
Telephone: (0753) 683965

TITLE	S.S.P	OUR PRICE
Alien Syndrome	19.95	13.50
Arcade Force Four	24.95	16.50
Arkanoid	24.95	16.50
Armageddon Man	19.95	13.50
Altair	19.99	13.50
Aargh	19.95	13.50
Barbarian	24.95	16.50
Barbarian Palace	14.95	10.25
Baker St 221B	19.99	13.50
Bards Tale 1	24.95	17.50
Bards Tale 2	24.95	17.50
Better Dead Than Alien	19.95	13.50
Beyond the Ice Palace	19.99	13.50
Bionic Commando	19.95	13.50
BMX Simulator	14.95	10.25
Bubble Bobble	19.95	13.50
Buggy Boy	19.99	13.50
Black Tiger	19.95	13.50
Blood Brothers	19.95	13.50
Blood Valley	19.95	13.50
Bomb Jack	19.95	13.50
Borrowed Time	24.95	16.50
Brave Star	19.95	13.50
Beauraucracy	34.99	26.50
Captain Blood	24.99	16.50
Casino Roulette	19.95	13.50
Chessmaster 2000	24.95	17.50
Chubby Gristle	19.95	13.50
Corruption	24.95	16.50
Carrier Command	24.95	16.50
Combat School	19.95	13.50
Crucified	14.95	10.25
Crystal Castles	14.95	10.25
Catch 23	19.99	13.50
Championship Wrestling	19.99	13.50
Championship Water Ski	19.99	13.50
Chess	24.95	16.50
Chopper	9.99	7.50
Crash Garrett	19.99	13.50
Dark Castle	24.95	16.50
Defender Of Crown	29.95	19.50
Dungeon Master	24.95	16.50
Deflector	19.99	13.50
Daley Thoms. Olympic	19.95	13.50
Deluxe Scrabble	19.95	13.50
Dick Special	24.95	16.50
Deja Vu	29.95	19.50
Diablo	14.95	10.25
Dizzy Wizard	19.99	13.50
Elf	19.95	13.50
Eco	19.95	13.50
E. Edwards Ski Jump	19.95	13.50
Elite	24.95	16.50
Empire Strikes Back	19.95	13.50
Emlyn Hughes Int-Soccer	19.95	13.50
Extensor	9.95	7.50
Enduro Racer	19.95	13.50
Epyx	29.95	19.50
F18 Eagle	24.95	16.50
Fire and Forget	24.95	16.50
Flight Sim 2	49.95	26.50
Football Manager 2	19.99	13.50
Flintstones	19.95	13.50
Foundation Waste	24.95	16.50
Fernandez Must Die	24.95	16.50
Formula One	19.95	13.50
Fright Night	19.95	13.50
Great Giana Sisters	24.95	16.50
Guild of Thieves	24.95	16.50
Gunship	24.95	16.50
Gambler	14.95	10.25
Gauntlet	24.99	16.50
Great Dexter 2	19.95	13.50
Gold Dragons Domain	19.95	13.50
Games Winter Edition	19.95	13.50
Garrison	24.95	16.50
Gary Linekers Hot Shot	19.95	13.50
Gary Linekers S/Skills	19.95	13.50
Gauntlet 2	19.99	13.50
Gee Bee Air Rally	19.95	13.50

TITLE	S.S.P	OUR PRICE
Giganoid	14.95	10.25
Gold Runner 2	19.95	13.50
Grysor	19.95	13.50
Garfield		
Hollywood Poker Plus	14.95	10.25
Hunt For Red October	24.95	16.50
Hardball	24.95	16.50
Hitchhikers Guide	29.95	19.50
Hollywood Hijinx	29.95	19.50
Hollywood Poker	14.95	10.25
Hacker 2	24.99	16.50
Hawkeye	19.95	13.50
Helter Skelter	14.95	10.25
Hercules	19.95	13.50
Heroes of Lance	19.95	13.50
Hopping Mad	19.99	13.50
Hostage	19.95	13.50
Hot Shot	19.95	13.50
IK +	19.95	13.50
Ikari Warriors	14.99	10.25
Impact	14.95	10.25
Impossible Mission 2	19.99	13.50
Insanity Fight	24.95	16.50
Int Soccer	24.95	16.50
I Ball	9.99	7.50
Jet	39.95	26.50
Jewels of Darkness	19.95	13.50
Joe Blade	9.99	7.50
Karate Kid 2	24.95	16.50
Killdozer	19.95	13.50
King Of Chicago	24.99	16.50
Knight Orc	19.95	13.50
Kings Quest Pk	24.99	16.50
Knightmare	14.99	10.25
Las Vegas	9.95	7.50
Leather Goddess	29.99	19.50
Leatherneck	19.95	13.50
Leisure Suit Larry	19.99	13.50
L.C.P.	34.95	26.50
Living Daylights	19.95	13.50
Lamb of Havoc	19.95	13.50
Liberator	12.95	9.50
Levithan	19.95	13.50
Lurking Horror	29.99	19.50
Legend of the Sword	24.95	16.50
Mach 3	19.95	13.50
Mercenary Compendium	24.99	16.50
Mickey Mouse	19.99	13.50
Mind Fighter	24.99	16.50
Moonmist	29.99	19.50
Metrocross	19.95	13.50
Missing 1 Droid	9.99	7.50
Mission Genocide	9.99	7.50
Mortville Manor	24.95	16.50
Mouse Trap	14.95	10.25
Netherworld	19.99	13.50
Night Raider	19.99	13.50
Night Raiders	19.99	13.50
Ninja	9.95	7.50
Northstar	19.99	13.50
Nord and Bert	29.95	19.50
Obliterator	24.95	16.50
Out Run	19.95	13.50
Overlander	19.99	13.50
Outcast	9.99	7.50
Pacland	19.95	13.50
Pandora	19.95	13.50
Pawn	19.95	13.50
Peter Beardsley	24.95	16.50
Phoenix	19.99	13.50
Pink Panther	19.95	13.50
Platoon	19.95	13.50
Plutos	19.95	13.50
Pool Of Radiance	24.95	16.50
Power Play	19.95	13.50
Predator	19.99	13.50
Project Stealth Fighter	24.95	16.50
Perfect Match	9.99	7.50
Plundered Hearts	29.95	19.50
Power Struggle	14.95	10.25

TITLE	S.S.P	OUR PRICE
Perry Mason	19.95	13.50
Quadralien	19.99	13.50
Return to Genesis	19.95	13.50
Rampage	14.99	10.25
Road Blasters	19.95	13.50
Rolling Thunder	19.99	13.50
Roadwar 2000	24.95	16.50
Roadrunner	24.95	16.50
Roadwars	24.99	16.50
Revenge 2	14.95	10.25
Rings of Ziffin	24.99	16.50
Rockford	19.95	13.50
Shackled	19.95	13.50
Shadowgate	24.95	16.50
Side Arms	19.95	13.50
Silent Service	24.95	16.50
Sapiers	19.95	13.50
Seconds Out	19.99	13.50
Shanghai	24.99	16.50
Side Walk	19.95	13.50
Sky Fox	14.95	10.50
Sky Fighter	14.95	10.25
Slap Fight	19.95	13.50
Solomans Keys	24.99	16.50
Space Pilot	19.95	13.50
Space Port	19.95	13.50
Space Quest 1	19.95	13.50
Star Trek	19.95	13.50
Swooper	19.95	13.50
Scenery Disk 7	24.95	16.50
Scenery Disk 11	24.95	16.50
Scener Disk Europe	19.99	13.50
Sentinal	19.95	13.50
Side Winder	9.99	7.50
Space Harrier	19.95	13.50
Spitfire 40	24.99	16.50
Starwars	19.95	13.50
Starglider	24.99	16.50
Starglider 2	24.99	16.50
Stealth Fighter	19.99	13.50
Stellar Crusade	34.99	26.50
Stir Crazy	19.95	13.50
STOS	29.95	19.50
Street Fighter	19.95	13.50
Street Gang	14.95	10.25
S F H	24.95	16.50
Strip Poker	14.95	10.25
Strip Poker 2	19.95	13.50
Summer Olympiad	19.95	13.50
Super Conductor	49.95	32.50
Super Hang On	19.99	13.50
Super Sprint	14.99	10.25
Space Ace	19.99	13.50
Soccer Supremo	14.95	10.25
Staff	19.99	13.50
Sundog	24.95	16.50
Star Fleet	24.95	17.50
Tanglewood	24.95	16.50
Tetris	19.99	13.50
Thrust	9.99	7.50
TNT	19.99	13.50
Tournament of Death	19.99	13.50
Tracker	24.95	16.50
Trail Blazer	19.95	13.50
Trash Heap	19.95	13.50
Trivia Challenge	19.95	13.50
Trivia Trove	9.95	7.50
Turbo	9.99	7.50
Typhoon	19.99	13.50
Thundercats	19.95	13.50
Time and Magik	19.95	13.50
Trivial Pursuit	19.95	13.50
Terramex	19.95	13.50
Terrestrial Encounter	14.95	10.25
Terrorpods	24.95	16.50
Three Stooges	24.99	16.50
Tour De Force	19.99	13.50
Trinity	34.99	26.50
Ultima 3	24.99	16.50
Uninvited	24.99	16.50

TITLE	S.S.P	OUR PRICE
U.M.S.	24.99	16.50
Ultima 4	24.95	16.50
Virus	19.99	13.50
Vampire Empire	19.95	13.50
Verminator	24.95	16.50
Vegas Gambler	24.99	16.50
Wanderer	24.99	16.50
War Games Con Set	24.95	16.50
Warlocks Quest	19.95	13.50
Where Time Stood Still	19.99	13.50
Whirligig	19.95	13.50
Winter Olympiad	19.95	13.50
Wizball	19.95	13.50
Worlds Greatest	24.99	13.50
Warhawk	9.99	7.50
Warlocks	19.95	13.50
Wizards Crown	24.99	16.50
Wizard Warz	24.99	16.50
Xenon	19.95	13.50
Xevious	24.95	16.50
Zynaps	19.95	13.50
Adventure Art Studio	69.95	50.50
Animator	79.95	60.50
Art Director	49.95	32.50
Back Pack	49.95	32.50
CAD 3D V 2.0 Cybermate	89.95	69.50
CAD 3D Fonts & Printives	29.95	21.50
CAD 3D Architechural Design	29.95	21.50
Degas Elite	24.95	18.50
Dev-Pac 2	59.95	45.50
Digi Drum	24.95	18.50
Easy Draw 2	59.95	45.50
Easy Draw 2 Supercharged V	99.99	72.50
Easy Draw 2 General Library	29.99	21.50
Easy Draw 2 Technical Library	29.95	21.50
Fast Assembler	19.95	16.50
First Word Plus	79.95	60.50
Film Director	59.95	45.50
Fleet Street Publisher	115.00	95.50
G.F.A. Artist	49.95	32.50
G.F.A. Basic Interpreter	45.95	32.50
G.F.A Complier	45.95	32.50
G.F.A Draft	99.95	72.50
G.F.A. Draft Plus	139.95	115.00
G.F.A. Sheet	45.95	32.50
G.F.A. Vector	34.95	26.50
Graphic Sheet	59.95	45.50
G.S.T. C Compiler	24.95	18.50
K.Spread 2	79.95	60.50
K. Data	49.95	32.50
K. Graph 2	49.95	32.50
K. Minstral	29.95	21.50
K. Roget	49.95	32.50
K. Word 2	59.95	45.50
K. Sega	49.95	32.50
K. Occam	59.95	45.50
Lattice C	Please Ring	
Lisp	89.95	69.50
Macro Assembler	29.95	18.50
Maps & Legends	29.95	18.50
Modula 2 Developer	149.95	110.50
Modula 2 Standard	99.95	72.50
Music Studio	29.95	21.50
M.C.C. Pascal	89.95	69.50
Paintworks	34.95	26.50
Power Basic	39.95	26.50
Publishing Partner	159.99	110.50
Sage Accountant	171.95	150.50
Sage Accountant Plus	228.85	175.50
Sage Bookeeper	113.85	85.50
Saved	29.95	21.50
ST. Data Manager	79.95	60.50
ST. Swift Calc	79.95	60.50
ST. Word Writer	79.95	60.50
ST. Doctor	19.95	16.50
ST. Replay	79.95	60.50
Super Conductor	49.95	32.50
Superbase Personal	99.95	72.50
Timeworks DTP	99.95	72.50
Timeworks Partner	49.95	32.50
Trimbase	89.95	70.50
V.I.P Professional	149.95	110.50
Word Perfect	228.85	175.50

CHAMPIONSHIP SOCCER

OVER 100K OF PURE FOOTBALL MANAGEMENT

FEATURES: 4 Divisions of 20 Teams of 18 players. Full league season FA, Littlewoods, Euro cups. Full results and tables. Over 1000 player names and skill levels. Named scorers, Penalties, Bookings, Sendings off, injuries, Extra time, Bank Loans, Overdraft, Transfer market. Player Statistics. Replays, Team Formations, Insurance, Sackings, 2 Legs, Penalty shoot outs, Away goals, Wages + MUCH, MUCH MORE

SPECTRUM + 3 DISC £9.99 SPECTRUM 128/+2 TAPE £7.99
SPECTRUM 48K & COMMODORE 64 £7.49

STD SOFTWARE 8, GLENBROOK WALK, FAREHAM HANTS, PO14 3AH

NOTE: not all features available on tape versions
all prices include P+P and V.A.T
make Cheques/P.O's payable to STD SOFTWARE

SOFTWARE Cellar

For all your Home Computer needs
We stock games for ZX81, Vic, Dragon for ST and Amiga - 1000's of titles for you and your friends to choose from. S/H hardware and Peripherals also available.

Send S.A.E. with details to

Software Cellar

1a Hightown Road, Luton, Beds.

LU2 0BW - 0582 400861/454009 eve

We also buy for immediate cash

NBS NEWPORT (I.W) BUSINESS SUPPLIES

21, Priory Road, Newport, Isle of Wight. PO30 5JU.

DISKS

3 1/2" Double Density, Double Sides, 135 TPI, Guaranteed

Quality	Price
5	£5.50
10	£9.45
50	£44.95
100 +	POA

Lockable 3.5 " Disk Storage Boxes
40 Capacity.....£5.95
80 Capacity.....£6.95
100 Capacity.....£8.45

Special Value Packs
100 Cap. Box + 25 disks.....£29.95
80 Cap. Box + 10 disks.....£15.95
Budget Pack
40 Cap Box + 5 disks.....£10.95

Our Prices Include:
* Postage & Packing *
* Multi-coloured Disk Labels *
* VAT *
* Re-order from with special discounts *

Quantity	EXTRA DISK LABELS	Price
25		£1.00
150		£5.00

FREE CHRISTMAS OFFER
Cuddly toy with every special value pack ordered !!

NBS ORDER FORM BLOCK CAPITALS PLEASE
or use plain paper

Name.....
Address.....
.....

Telephone enquiries to (0983) 520741 (PM/Eves)
Chq/P.O. payable to Newport (I.W.) Business Supplies

...MAIL SOFT...

SIMPLY THE CHEAPEST MAIL ORDER COMPANY

Access MasterCard — BARCLAYCARD VISA

Software Title	Spec Cass	Spec Dsk	C64 Cass	C64 Dsk	Ams Cass	Ams Dsk
1943	6.99	D2	7.50	D4	7.50	D4
4 X 4 Racing	6.99		7.50	D4	7.50	D4
Action Service	6.50		6.99		6.99	
Adv Art Studio	15.99		14.99	D6		D6
After Burner	6.99	D3	6.99	D3	6.99	D3
Alien Syndrome	6.30	D2	6.99	D3	6.99	D3
Airbourne Ranger	7.50	D3	9.99	D6	9.99	D6
Arcade Force Four	7.50		7.50	D4	7.50	D6
Arkanoid II	6.30	D3	6.99	D3	6.99	D3
Adv Tact Fighter	6.50	D1	6.50	D1	6.99	D3
Artist II -128K	14.99					
Artist II - +3 Disk	14.99					
Artura	6.25	D2	7.50	D4	7.50	D4
Barbarian II	6.99	D3	6.99	D3	6.99	D3
Bards Tale	7.50	D4	7.50	D4	7.50	D4
Batman	6.25	D3	6.99	D3		
Battlfield Germany	8.99				8.99	D5
Black Tiger	6.99	D2	7.50	D4	7.50	D4
Butcher Hill	6.25	D2	7.50	D4	7.50	D4
Carrier Command	9.99	D3	9.99	D4	9.99	D5
Cybernoid 11	6.25	D2	6.99	D4	6.99	D2
Dandy	6.50		6.99	D3	6.25	D3
Dark Fusion	6.40	D2	7.50	D4	7.50	D4
Dynamic Duo	6.30		6.99	D3	6.99	D3
Double Dragon	6.99	D3	6.99	D3	6.99	D3
Dragon Ninja	6.25	D3	6.99	D3	6.99	D3
D. Toms Olympics	6.99	D3	6.99	D3	6.99	D3
Echelon	7.50	D2	9.99	D4	9.99	D4
Emlin Hughes			6.99	D1		
Emp Strikes Back	6.99	D3	6.99	D3	6.99	D3
Espionage	6.50	D1	6.99	D3	6.25	D3
Exploding Fist +	5.99		6.99	D1		
Fist + Throttle	8.99	D3	8.99	D3	8.99	D2
Flintstones	6.50		6.99	D3	6.99	D3
Football Director	6.99		6.99		6.99	
F. Brunos Box	8.99	D5	8.99	D3	8.99	D5
F. Director 2	13.99	D6	13.99	D6		D6
F. Manager 11	6.99	D3	6.99	D3	6.99	D3
Game Over 2	7.50	D4	7.50	D2	7.50	D4
Gauntlet 11	6.99	D2	7.50	D4	7.50	D3
Guerilla War	6.25	D3	6.99	D3	6.99	D3
Giants- US Gold	10.99	D5	10.99	D5	10.99	D5
Gunship	6.99	D3	9.99	D5	9.99	D5
G.I. Hero	6.25		6.99	D1	6.25	D3
Game Set+Match 2	8.99	D5	8.99	D5	8.99	D5
Iron Lord	9.99	D6	9.99	D6	9.99	D6
Intensity	5.99		6.99	D1		
Echelen	9.99	D3	9.99	D4	9.99	D4
Karnov	6.99		6.99	D3	6.99	D2
Jewels Of Darkness	9.99		9.99	D3	9.99	D5
Jinxter + 3 Disk		D3		D5		D5
Knight Orc	9.99		9.99	D3	9.99	D5
Konami Collection	6.99	D5	6.99	D5	6.99	D5
Krylis	5.99		6.99	D2		
Last Ninja 2	8.99	D2	8.99	D2	8.99	D2
Lancerlot	10.99	D5	10.99	D2	10.99	D5
Led Storm	6.99	D2	7.50	D4	7.50	D4
Lineker Hotshot	6.25	D2	7.50	D4	7.50	D4
Linekers Skill	6.25	D2	7.50	D4	7.50	D4

Software Titles	Spec Cass	Spec Dsk	C64 Cass	C64 Dsk	Ams Cass	Ams Dsk
N Mansells Racing	7.50	D3	7.50	D4	7.50	D4
Motor Massacre	6.25	D2	7.50	D4	7.50	D4
Monopoly	7.50		8.99	D3	7.50	D2
Micropro Soccer			11.99	D6		
Night Raider	7.50	D2	7.50	D4	7.50	D4
Ocean Comp'tion	8.99	D5	8.99	D5	8.99	D5
Ocp Art Studio	9.99		9.99	D4		D5
Operation Wolf	5.99	D3	6.99	D3	7.50	D4
Outrun	6.99	D2	7.50	D4	7.50	D4
Operation Neptune			6.99	D3	6.99	D3
Pacland	6.30		6.99	D3	6.30	D3
Pacmania	6.30		6.99	D3	6.30	D3
Pegasus Bridge	8.99		8.99	D5	8.99	D5
Peter Beardsley	6.30		6.99	D3	6.99	D3
Psycho Pigs UXB	6.99		7.50	D2	7.50	D4
Puffys Saga	6.99	D4	7.50	D4	7.50	D4
Question Sport	9.99	D2	9.99	D5	9.99	D5
Rambo 111	5.99	D3	6.99	D3	6.99	D3
Red October	9.99		9.99	D5	9.99	D5
Road Blaster	6.99	D2	7.50	D4	7.50	D4
Robocop	5.99	D3	6.99	D3	6.99	D3
Roy Of Rovers	6.25	D2	7.50	D4	7.50	D4
R-Type	6.99	D3	6.99	D3	6.99	D3
Salamander	5.25	D3	6.99	D3	6.99	D3
Return Of Jedi	6.99	D3	6.99	D3	6.99	D3
Savage	5.99		6.25	D2	5.99	D3
Silicon Dreams	8.99		8.99	D2	8.99	D5
Skate Ball	6.99	D4	7.50	D4	6.99	D4
Soldier Of Fortune	5.99		6.99	D3		
Supreme Chall	8.99	D4	8.99	D4	8.99	D4
Sorcerer Lord	8.99		8.99	D5	8.99	D4
Stealth Fighter	7.50	D2	10.99	D5	9.99	D5
Starglider	8.99	D3	4.99	D1	8.99	D5
Summer Olympiad	5.30		6.99	D3	6.99	D2
Super Sports	6.25	D2	7.50	D4	7.50	D4
S.D.I	6.99	D3	6.99	D3		
Taito Coin Ops	8.99		8.99	D5	8.99	D5
Target Renegade	5.99	D3	6.99	D2	6.99	D3
Techno Cop	5.99	D2	7.50	D4	7.50	D4
The Double	7.75		7.75			
The Fury	7.50	D4	7.50	D4	7.50	D4
The Games	6.99	D2	7.50	D4	7.50	D4
The Pawn -128K	8.99			D5		D5
Theatre Europe	4.99		4.99			D1
Thunder Blade	6.99	D2	7.50	D4	7.50	D4
Thunder Cats	5.50	D3	6.99	D3	6.99	D2
Tiger Road	6.99	D2	7.50	D4	7.50	D4
Time Stood Still	5.25	D2				
Time + Magick	9.99	D2	9.99	D2	9.99	D2
Times Of Lore	7.50	D3	7.50	D2		
Total Eclipse	6.99		6.99	D3	6.99	D3
Track Suit Manager	6.99		6.99		6.99	
Typhoon	5.99	D3	6.99	D3	6.99	D3
Untouchables	5.99	D3	6.99	D3	6.99	D3
Victory Road	5.99		6.99	D3	6.99	D3
Vindicator	5.99	D3	6.99	D3	6.99	
Virus	5.25	D1				
We Are Champs	6.99	D5	6.99	D5	6.99	D5
WEC Le Mans	5.99	D3	6.99	D3	6.99	D3

Software	ST	Amiga
1943	14.99	18.75
19	13.99	13.99
3D Helicopter	16.99	15.99
3D Wander	13.99	15.99
5 Star Hits-ST	15.99	
Action Service	13.99	13.99
After Burner	15.99	15.99
Alien Syndrome	13.99	13.99
Artura	15.99	
Barbarian 11	13.99	13.99
Batman	13.99	15.99
Battle Chess		18.75
Bermuda Triangle	16.99	15.99
Beyond Ice Palace	13.99	15.99
Bionic Commando	15.99	18.75
Black Tiger	15.99	18.75
Blazing Barrels	12.99	12.99
Bomb Jack	13.99	15.99
Bubble Bobble	12.99	12.99
Buggy Boy	13.99	15.99
Butcher Hill	15.99	15.99
Capone	19.99	19.99
Captain Blood	15.99	15.99
Carrier Command	14.99	14.99
Champion Cricket	13.99	13.99
Chessmaster 2000	18.75	18.75
Chuck Yeagers	18.75	18.75
Corruption	14.99	14.99
Dandy	13.99	
De Luxe Scrabble	13.99	13.99
Defender Of Crown	19.99	19.99
Double Dragon	13.99	15.99
Dragon Ninja	13.99	15.99
Driller	15.99	15.99
Dungeon Master	15.99	15.99
D. Toms Olympics	13.99	13.99
Echelon		19.99
Eliminator	13.99	13.99
Elite	14.99	14.99
Empire	18.99	18.99
Empire Strikes	13.99	13.99
Espionage	13.99	
F16 Combat Pilot	15.99	15.99
Fernandez Must Die	15.99	15.99
Final Command	18.75	18.75
Fish	14.99	14.99
Flight Sim 2	26.99	26.99
Foft-Gremlin	23.99	23.99
Foot Director 11	13.99	13.99
Foot Manager 2	13.99	13.99
Frontier	14.99	14.99
Fusion	18.75	18.75
Game Over 11	14.99	
Ghost + Gobblins	13.99	15.99
Game Over II	14.99	
Garrison 1 Or 2		15.99
Gnome Ranger	13.99	13.99
Guerrilla War	13.99	15.99
Guild Of Thieves	14.99	14.99

Software	ST	Amiga
Gunship	15.99	
Heroes Of Lance	19.99	19.99
Hitchhikers Guide	16.99	16.99
H.S. Mission 11	14.99	14.99
Interceptor		18.75
Inter'al Soccer	13.99	13.99
Iron Lord	17.50	17.50
Jet	29.99	29.99
Joan of Arc	15.99	18.75
Jinxter	14.99	14.99
Kennedy Approach	16.99	
King Of Chicargo	19.99	19.99
Knight Orc	12.99	12.99
Lancerlot	13.99	13.99
Leaderboard Coll	15.99	19.99
Lombard RAC Rally	15.99	15.99
Led Storm	15.99	19.99
Legend Of Sword	14.99	14.99
Linekers Hot Shot	15.99	
Linekers S. Skill	15.99	
Live + Let Die	13.99	13.99
Mike Reads Quiz	13.99	15.99
Motor Massacre	15.99	15.99
Navcom	16.99	16.99
Netherworld	13.99	13.99
Nigel Mansells	18.75	18.75
Night Raider	15.99	19.99
Operation Neptune	15.99	15.99
Operation Wolf	13.99	15.99
Outrun	15.99	15.99
Overlander	13.99	15.99
Overlord	13.99	
Pacland	13.99	13.99
Pac-Mania	13.99	13.99
Paper Boy	13.99	15.99
Peter Beardsley	13.99	13.99
Platoon	13.99	15.99
Pool Of Radiance	16.99	19.99
Power Drome	18.75	18.75
Puffys Saga	18.75	18.75
Quad alien	13.99	13.99
Quantium Paint	18.75	
Question Of Sports	13.99	15.99
Rambo 111	13.99	15.99
Red October	15.99	15.99
Realm Of Trolls	15.99	18.75
Return Of Jedi	13.99	13.99
Robocop	13.99	15.99
Rocket Ranger	15.99	19.99
R-Type	18.75	18.75
Sargon 3-Chess	16.99	16.99
Scenery Disk 7	16.99	16.99
Scenery Disk X1	16.99	
Scruples	13.99	
Silent Service	16.99	16.99
Space Ball	15.99	18.75
Soccer Supremo	10.99	10.99
Space Harrier	13.99	15.99
Space Harrier 11	13.99	15.99

Software	ST	Amiga
Spectrum 512	49.99	
STAC	29.99	
Star Fleet 1	18.99	18.99
Star Trek	12.99	
Starglider 1	14.99	14.99
Starglider 11	14.99	14.99
Stargoose	13.99	
Starray	14.99	15.99
STOS	23.99	
Street Fighter	15.99	19.99
Super Hang On	13.99	
Super Ice Hockey	15.99	
S.D.I.	13.99	
Techno Cop	13.99	15.99
Test Drive	18.75	18.75
The Pawn	14.99	14.99
Three Stooges	15.99	19.99
Thunder Blade	15.99	19.99
Time Stood Still	13.99	
Time + Magick	13.99	13.99
Trivial Pursuit	13.99	
Triv. Pursuit-New	15.99	15.99
Ultima 3	16.99	16.99
Ultima 4	15.99	15.99
Ultimate Golf	15.99	15.99
UMS	14.99	14.99
Uninvited	15.99	19.99
Verminator	14.99	14.99
Victory Road	13.99	15.99
Virus	12.99	12.99
War Middle Earth	15.99	15.99
WEC Le Mans	13.99	15.99
Weird Dreams	18.75	18.75
Zynaps	13.99	13.99

**** ACCESSORIES ****

Dust Cover	6.99
Multiface-ST	43.99
10 X 3.5"Unbranded	9.99
Cheetah Challenger	13.99
Konixs-Navigator	13.99
Comp Pro - Black	11.99
Comp Pro - Clear	12.99
Comp Pro - Extra	13.99
Quick Shot 11	7.99
Quickshot 2 Turbo	9.99
Konixs J/Stick	9.99
Konixs Autofire	10.99

Special Offer On
Disks x 10
Sony/Kodak/ MaxellJVC
Verbatim DSDD
Only £14.99

Also available on Disk Format:
D1=£8.99, D2= £9.99,
D3=£9.99, D4=£11.99
D5=£12.50, D6=£14.99
27 Falkland Road, London N8

P&P Included in the U.K on Software, Acessories add £1.00, EEC Add £1.00 Per Item, Elsewhere add £2.00
Cheques, P.O Payable to MAILSOFT (ACE) P.O Box 589 London N15 6JJ. Please specify machine type in your order and also a second choice incase software is out of stock or not released yet.
New releases will be sent out on day of release

** PRICE MATCHING **
If you see a Software item advertised cheaper by another Company, send us the lower amount and we will match the price, this does not apply to other Companies Sepecial Offers.
Access and Visa orders welcome.

PREMIER MAIL ORDER

TITLE	ATARI ST	AMIGA
Action Service	11.95	11.95
Action ST	13.95	
Adv Art Studio	14.95	14.95
Afterburner	13.95	16.95
Alien Syndrome	11.95	11.95
Alt Reality	11.95	11.95
Arkanoid Rev of Doh	11.95	
Backlash	11.95	11.95
Ballyhoo	7.95	
Barbarian 1 or 2 PAL	9.95	11.95
Bards Tale 1 or 2	16.95	16.95
BAT	17.95	17.95
Batman Caped Crusader	11..95	14.95
Battle Chess		17.95
Bermuda Project	14.95	14.95
Better Dead	11.95	11.95
Bionic Commandos	13.95	16.95
Black Tiger	13.95	
Blazing Barrels	11.95	11.95
BMX Simulator	9.95	9.95
Bobby Yazz Show	11.95	11.95
Bombjack	11.95	14.95
Bone Cruncher		9.95
Borrowed Time	7.95	
Bubble Bobble	11.95	11..95
Bubble Ghost	11.95	11.95
Buggy Boy	11.95	14.95
Butcher Hill	13.95	13.95
California Games		17.95
Capone		14.95
Captain Blood	14.95	14.95
Carrier Command	14.95	14.95
Chessmaster 2000	16.95	16.95
Chronoquest	19.95	19.95
Colossus Chess		16.95
Combat School	11.95	14.95
Corruption	14.95	14.95
Crystal Castles	10.45	
Cybernoid 1 or 2		16.95
Daley Thompsons 88	11.95	14.95
Dark Castle	14.95	14.95
Defender Of Crown	18.95	18.95
Degas Elite	17.95	
Deja Vu	11.95	11.95
Deluxe Music Con Set		49.95
Deluxe Paint 2		49.95
Deluxe Print 2		49.95
Deluxe Production		99.95
Deluxe Video		49.95
Double Dragon	11.95	11.95
Dragon Ninja	11.95	14.95
Dungeon Master	14.95	14.95
Earl Weaver Baseball		16.95
Elemental	11.95	
Eliminator	13.95	13.95
Elite	14.95	
Empire	16.95	16.95
Empire Strikes Back	11.95	11.95
Enlightenment	11.95	14.95
Espionage	11.95	11.95
5 Star ST	14.95	
F16 Combat Pilot	16.95	16.95
Farey Tale Adv		29.95
Falcon F16	19.95	19.95
Fantavision		29.95
Fast Basic Disc	31.95	
Fast Basic Rom	62.95	
Fed of Free Trade	19.95	19.95
Frenandez Must Die	14.95	14.95
Final Command		16.95
Fish	14.95	14.95
Ferrari Formula 1	17.95	17.95
F15 Strike Eagle	14.95	14.95
Final Command	17.95	17.95
Flight Sim 2	26.95	26.95
Flt Disc 7 or 11	13.95	13.95
Flt Disc European	13.95	13.95
Flt Disc Japan	13.95	13.95
Flying Shark	14.95	
Football Director 2	11.95	11.95
Football Manager 2	11.95	11.95
Frontier (EPT)	14.95	14.95
Fusion	16.95	16.95
Galdregons Domain	13.95	
Game Over 2	13.95	13.95
Garfiled	11.95	11.95
Garrison 2	14.95	14.95
Ghosts N Goblins	11.95	14.95
Golden Path	7.95	11.95
Green Beret	11.95	14.95
Guerilla War	11.95	14.95
Guild of Theives	14.95	14.95
Gunship	14.95	14.95
Hacker 1 or 2	7.95	
Hawk	17.95	17.95
Hawkeye	14.95	
Hellfire Attack	13.95	13.95
Hostages	14.95	14.95
Hot Football	14.95	14.95
Helter Skelter	9.95	9.95
Heroes of Lance	16.95	16.95
Hit Disc Vol 1	14.95	14.95
Hollwood Hijinx	7.95	7.95
Hunt for Red October	14.95	14.95
Hyperdrome	11.95	
Ingrids Back	11.95	11.95
Ikari Warriors	9.95	14.95
Impossible Mission 2	13.95	17.95
Interceptor		16.95
Iron Lord	16.95	16.95
Jet	26.95	26.95
Jewels of Darkness	11.95	11.95
Jinxier	14.95	14.95
Kennedy Approach	14.95	14.95
Knightorc	11.95	11.95
Kristal	19.95	
Lancelot	11.95	11.95
Laser Squad	16.95	16.95
Leaderboard Birdie	13.95	16.95
Legend of the Sword	14.95	14.95
Live & Let Die	11.95	11.95
Living Daylights	11.95	
Lombard RAC Rally	14.95	14.95
Manhatton Dealer	11.95	14.95
Mars Cops	11.95	11.95
Maupiti Island	11.95	
Menace	11.95	12.95
Mercenary Comp	14.95	14.95
Mindshadow	7.95	
Monsters of Night	17.95	17.95
Moonmist	7.95	
Mortville Manor	15.95	15.95
Motor Bike Madness	9.95	9.95
Motor Masscare	13.95	13.95
Music Con Set	17.95	
1943	13.95	17.95
Nebulus	13.95	17.95
Netherworld	13.95	17.95
Nigel Mansell	16.95	16.95
Night Raider	13.95	13.95
OIDS	11.95	
Operation Wolf	11.95	14.95
Outrun	13.95	13.95
Overlander	11.95	14.95
Pacmania	11.95	11.95
POW	19.95	19.95
Pandora	11.95	11.95
Paperboy	11.95	14.95
Pawn	14.95	14.95
Pepsi Mad Mix	10.95	
Peter Beardsley	11.95	11.95
Phantom Fighter		13.95
Platoon	11.95	14.95
Pool of Radiance	16.95	16.95
Powerdrome	16.95	16.95
Pro Soccer Sim	11.95	11.95
Puffys Saga	17.95	17.95
Quadralien	11.95	14.95
Rack Em		
Rambo 3	11.95	14.95
Reach for Stars		17.95
Return of Jedi	11.95	11.95
Return to Atlantis		16.95
Return to Genesis	11.95	11.95
Road Blasters	13.95	13.95
Robocop	11.95	14.95
Rocket Ranger	19.95	19.95
Rolling Thunder	13.95	16.95
R Type	16.95	16.95
Sargon 3 Chess	16.95	16.95
Savage	14.95	14.95
Scrabble Deluxe	13.95	13.95
Sentinel	11.95	11.95
S.F. Harrier	14.95	14.95
Shadowgate	11.95	14.95
Silent Service	14.95	14.95
Skateball	17.95	17.95
Skate or Die		16.95
Skychase	11.95	14.95
Soldier ofLight	11.95	
Sorcery +	11.95	
Space Harrier	11.95	14.95
Space Harrier 2	13.95	16.95
Space Racer	11.95	11.95
S.T.A.C.	26.95	
Starfleet		16.95
Starglider 1 or 2	14.95	14.95
Star Ray	14.95	14.95
Star Trek	11.95	
Stealth Fighter	13.95	16.95
Street Fighter	13.95	16.95
S.T.O.S	19.95	
Strip Poker 2	9.95	9.95
Data Discs:-		
Bev and Dawn	7.45	7.45
Lee & Roy	7.45	7.45
Rachel & Kim	7.45	7.45
Suzanne & Bianca	7.45	7.45
Summer Olympiad	11.95	11.95
Supercycle	7.95	
Super Hangon	13.95	
Sword of Sodan		16.95
Tass Times	7.95	
Techno Cop	13.95	13.95
Test Drive	16.95	16.95
The Games Winter	13.95	17.95
Three Stooges	14.95	19.95
Thunderblade	13.95	16.95
Thundercats	11.95	14.95
Tiger Road	13.95	17.95
Time & Magik	11.95	11.95
Time Stood Still	11.95	
Tracers		16.95
Triad	19.95	19.95
Trinity	7.95	7.95
Tripatron	24.95	
Trivial Pursuits	11.95	11.95
TT Racer 2	14.95	
Ultimate Golf	13.95	13.95
Ultima V	14.95	14.95
Uninvited	11.95	
Univ Military Sim	14.95	14.95
UMS Scenario 1	8.95	8.95
UMS Scenairo 2	8.95	8.95
Untouchables		
Verminator	14.95	14.95
Victory Road	11.95	14.95
Virus	11.95	11.95
Vroom	11.95	
Wec Le Mans	11.95	14.95
Weird Dreams	14.95	14.95
Whirligig	11.95	11.95
Wizball	11.95	14.95
World Tour Golf		16.95
Xenon	11.95	14.95
Zero Gravity	11.95	

TITLE	SPECTRUM CASS	SPECTRUM DISC	CBM 64 CASS	CBM 64 DISC	AMSTRAD CASS	AMSTRAD DISC
Ace of Aces	2.95		2.95		2.95	
Action Service	5.95		6.95	9.95	6.95	9.95
Afterburner	7.45	10.45	7.45	10.45	7.45	10.45
Airborne Ranger 128	9.95		9.95	13.95		
Alien Syndrome	6.45		6.45	9.95	6.45	9.95
AM Civ War Vol 1, 2 or 3				14.95		
Archon Collection	6.95	10.45	7.45	10.45	7.45	10.45
Arkanoid 2 Revenge	5.50	9.95	6.00	9.95	6.50	9.95
Armalyte			6.95	9.95		
Army Moves	3.95		3.95		3.95	
Artura	5.95	8.95	6.95	9.95	6.95	9.95
Barbarian Psygnosis	6.95		6.95		6.95	
Barbarian 2 Palace	6.95		6.95	9.95	6.95	9.95
Bards Tale 1	6.95		7.45	10.95	7.45	10.95
Bards Tale 2 or 3				12.95		
Bat					12.95	
Batman Caped Crusader	5.95	9.95	6.25	9.95	6.25	9.95
Battlefront				14.95		
Battle in Normandy				14.95		
Best of Beyond	2.95		2.95	3.95		
Best of Elite Vol 1	3.95		3.95		3.95	
Bionic Commandos	6.95		7.45	10.95	7.45	10.95
Black Tiger	6.95		7.45	9.95	7.45	10.95
Bubble Bobble	5.45	8.95	5.95	8.95	5.95	9.95
Buggy Boy	5.50		6.95	9.95	6.95	9.95
Butcher Hill	6.45	10.95	7.45	10.95	7.45	10.95
California Games	3.95	10.95	7.45	10.95	7.45	10.95
Captain Blood	6.95		6.95	9.95	6.95	9.95
Carrier Command	9.95	13.95	9.95	13.95	9.95	13.95
Carriers at War				14.95		
Cavemen Ugh-Lympics			7.45	10.45		
Circus	6.95	10.45				
Combat Game			6.95	8.95		
Combat School	5.45	9.95	5.95	9.95	5.95	9.95
Comet Game	1.00		1.00		1.00	
Cybernoid 1 or 2	6.45		7.45	10.95	7.45	10.95
Daley Thompsons 88	6.50		6.50	9.95	6.50	9.95
Dark Fusion	5.95		8.95	6.95	9.95	9.95
Dark Side	6.95	9.95	6.95	9.95	6.95	9.95
Death Lord				10.45		
Deja Vu				13.95		
Derek Belles Le Mans			7.45	10.45		
Double Dragon	6.95	9.95	6.95	9.95	6.95	9.95
Dragon Ninja	6.95	9.95	6.95	9.95	6.95	9.95
Druid	2.00		2.00		2.00	3.00
Echelon			6.95	7.45	10.95	7.45 10.95
Elite 6 Pak 1, 2 or 3	6.95		6.95	9.95	6.95	9.95
Emlyn Hughes Football	6.95	9.95	6.95	8.95	6.95	9.95
Empire Strikes Back	6.95		6.95	9.95	6.95	9.95
Espionage	5.95	9.95	6.95	9.95	6.95	9.95
Europe Ablaze				14.95		
Exploding Fist +	5.00		6.95	8.95		
4x4 Off Road Racing	6.95		7.45	10.95	7.45	10.95
F16 Combat Pilot	9.95	13.95	9.95	13.95	9.95	13.95
Fair Means or Foul	5.45	8.95	6.95	8.45	6.95	9.95
Fast Break			7.45	10.45		
Fernandez Must Die	6.95	9.95	6.95	9.95	6.95	9.95
Final Command				10.45		
Fish			9.95	11.95		11.95
Fists N Throttles	8.45	9.95	8.45	9.95	8.45	9.95
Flight Ace	9.95	12.95	9.95	12.95	9.95	12.95
Flintstones	6.25		6.95	9.95	6.95	9.95
Flying Shark	5.50		5.00	9.95	6.00	9.95
Fox Fights Back	6.00	8.95	6.95	9.95	6.95	9.95
Football Director	6.00		6.00		6.00	
F15 Strike Eagle	6.95		6.95	9.95	6.95	9.95
Football Manager	2.95	4.95	2.95	6.95	2.95	6.50
Football Manager 2	6.95	9.95	6.95	9.95	6.95	9.95
Game Over 2	6.95	9.95	6.95	9.95	6.95	9.95
Game Set & Match	8.95	11.95	8.95	11.95	8.95	11.95
Game Set & Math 2	8.95	11.95	8.95	11.95	8.95	11.95
Garfield	6.00		6.50		6.50	
Giants	10.45	13.95	10.45	12.95	10.45	13.95
GI Hero	4.95		5.95	8.95	5.95	9.95
G Lineker Hotshot	6.95	10.95	7.45	10.95	7.45	10.95
Gold Silver Bronze	10.45	12.95	10.45	12.95	10.45	16.95
Grand Prix Circuit			7.45	10.45	7.45	10.45
Guerilla Wars	5.95	9.95	6.45	9.95	6.45	9.95
Guild of Theives			9.95	13.95		13.95
Gunship	6.95	9.95	9.95	13.95	9.95	13.95
Hawkeye			6.95	9.95		
Heartland	2.00		1.95			2.95
Hellfire Attack	6.95	10.45	7.45	10.45		
Heroes of Lance				19.95		
Hockey				10.45		
Ikari Warriors	5.95		6.95	9.95	6.95	9.95
Impossible Mission 2	6.95		7.45	10.45	7.45	10.45
Ingrids Back	9.95	12.95	9.95	9.95	9.95	12.95
Intensity	5.00		6.95	8.95		
Int Karate	2.95	4.95	2.95	6.95	2.95	6.95
Into Eagles Nest			2.95		2.95	
IO			6.25	9.95		
Iron Lord	8.95	13.95	8.95	13.95	8.95	13.95
Jewels of Darkness	9.95		9.95	11.95	9.95	13.95
Karate Ace	10.45	12.95	10.45	12.95	10.45	12.95
Knightorc	9.95		9.95	9.95	9.95	9.95
Konami Collection	6.95	12.95	6.95	12.95	6.95	12.95
Korean War				13.95		
Krakout	2.95		2.95		2.95	
Lancelot	9.95	11.95	9.95	11.95	9.95	11.95
Laser Squad	6.95		6.95		6.95	
Last Ninja			8.95	9.95		
Last Ninja 2	8.95		8.95	9.95	8.95	10.95
L'Board Par 3	10.95	13.95			10.95	13.95
L'Board Par 4			10.95	12.95		
Live Ammo	6.95	10.95	6.95	9.95	6.95	9.95
Live & Let Die	6.95	9.95	6.95	9.95	6.95	9.95
Madballs	5.50		5.95		5.95	
Mag Max			2.95		3.50	
Magnificent 7	6.95	12.95	6.95	12.95	6.95	12.95
Marauder	6.95	10.95	7.45	10.95	7.45	10.95
Mars Saga				10.45		
Matchday 2	4.95		5.95	9.95	5.95	9.95
Mc Arthurs War				13.95		
Mega Apocalypse	6.95	10.45	7.45	10.45	7.45	10.45
Metaplex	2.95		2.95		2.95	
Metrocross	2.95		2.95		2.95	
Miami Vice	2.95				2.95	
Mickey Mouse	6.95	9.95	7.45	10.95	7.45	10.95
Micro Soccer			9.95	13.95		
Mindfighter	9.95		9.95	13.95	9.95	13.95
Mini Office 2			9.95	13.95	9.95	13.95

TITLE	SPECTRUM CASS	SPECTRUM DISC	CBM 64 CASS	CBM 64 DISC	AMSTRAD CASS	AMSTRAD DISC
Mini Putt	6.95	10.45	6.95	10.45	6.95	10.45
Modem Wars				10.45		
Morpheus			9.95	11.95		
Motor Massacre	5.95	8.95	6.95	9.95	6.95	9.95
1943	6.95	9.95	7.45	10.95	7.45	10.95
19 Boot Camp	6.95		6.95	9.95	6.95	9.95
Netherworld	5.95	9.95	7.45	10.95	7.45	10.95
Nigel Mansell GP	6.95		6.95	10.45	6.95	10.45
Nightraider	7.45		7.45	10.95	7.45	10.95
Ocean Compilation	7.95	11.95	7.95	11.95	7.95	11.95
One on One 2				10.45		
Operation Wolf	5.75	9..95	5.95	9.95	5.95	9.95
Outrun	6.95		7.45	10.45	7.45	10.45
Overlander	5.50	9.95	6.95	9.95	6.95	9.95
Pacland	6.25		6.25	9.95	6.25	9.95
Pacmania	5.95		6.25	9.95	5.95	9.95
Patton Vs Rommel				10.95		
Pawn	9.95	10.95		13.95		13.95
Pepsi Mad Mix	5.95	9.95	5.95	9.95	5.95	9.95
Peter Beardsley	6.25		6.95	9.95	6.25	9.95
PHM Pegasus	6.95	10.95	6.95	10.95		
Pirates			9.95	13.95	9.95	13.95
Platoon	6.95		6.95	9.95	6.95	9.95
Pool of Radiance				19.95		
Power at Sea				10.95		
Preadator	7.45		7.45	10.95	7.45	10.95
President Missing				8.95	10.95	
Project Firestart				10.45		
Pro Soccer sim	5.95	8.95	6.95	9.95	6.95	9.95
Puffy's Saga	6.95	10.45	7.45	10.45	7.45	10.45
Rack Em				6.95	10.45	
Rambo 3	5.95	9.95	6.45	9.95	6.45	9.95
Reach for Stars				14.95		
Red October	9.95		9.95	13.95	9.95	13.95
Red Storm Rising				9.95	12.95	
Return of Jedi	6.95	9.95	6.95	9.95	6.95	9.95
Rex	6.95	10.45	7.45	10.45	7.45	10.45
Revs				2.95	4.95	
Road Blasters	6.95	10.95	7.45	10.95	7.45	10.95
Robocop	5.95	9.95	6.45	9.95	6.45	9.95
Rolling Thunder	6.95		7.45	10.95	7.45	10.95
Rommel				14.95		
Roy Of Rovers	5.95	9.95	7.45	10.95	7.45	10.95
R Type	6.95	10.45	6.95	10.45	6.95	10.45
Russia				13.95		
720	6.95		7.45	10.95	7.45	10.95
Salamander	5.50			6.25	6.25	
Samuri Warrior	4.95		5.95	9.95	5.95	9.95
Savage	5.50		6.95	8.95	5.95	9.95
SDI (Activison)	7.45		7.45	10.45		
Sentinel			2.95	4.95		
Serve & Volley			7.45	10.45		
Shaolins Road	2.95		2.95			
Shoot Out	6.95	10.45	7.45	10.45	7.45	10.45
Starfleet				10.45		
Sidearms	6.95		7.45	10.95	7.45	10.95
Sidewize	2.95		2.95			
Silent Service	6.95		6.95	9.95	6.95	9.95
Silicon Dreams	9.95		9.95	9.95	9.95	9.95
Skateball	6.95	10.45	7.45	10.45	7.45	10.45
Skate Crazy	5.95	10.95	7.45	10.95	7.45	10.95
Skate or Die	6.95	10.45	7.45	10.45	7.45	10.45
Soldier of Fortune	5.00	8.95	6.95	8.95		
Soldier of LIght	5.95		6.50	9.95		
Solid Gold	7.45	10.95	7.45	10.95	7.45	10.95
Space Ace	10.45	12.95	10.45	12.95	10.45	12.95
Sportsworld 88			9.95	10.95		
Spy V Spy Arctic	2.95		2.95		2.95	
Spy V Spy Trilogy	6.95		6.95	9.95	6.95	9.95
Stalingrad	7.45	9.95				
Star Wars	6.95		6.95	9.95	6.95	9.95
Stealth Fighter	6.95	9.95	9.95	13.95		
Steel Thunder				10.45		
Street Fighter	6.95		7.45	10.95	7.45	10.95
Street Soccer	6.95		7.45	10.95	7.45	10.95
Strikefleet				10.45		
Strip Poker 2	6.95		6.95	9.95		
Summer Olympiad	5.95		6.95	9.95		
Super Hangon	7.45		7.45	10.95	7.45	10.95
Super Sports	5.95	9.95	7.45	10.95	7.45	10.95
Supersprint	2.95		2.95			
Super Sunday			3.95			
Supreme Challange	8.95	11.95	8.95	11.95	8.95	11.95
10 Mega Games	9.95	10.95	9.95	10.95	9.95	10.95
20 Chartbusters	6.95		6.95		6.95	
Taito Coin Ops	8.95	11.95	8.95	11.95	8.95	11.95
Target Renegade	4.95		5.95	9.95	5.95	9.95
Techno Cop	5.95	10.95	7.45	10.95	7.45	10.95
Terrapods	6.95		6.95		6.95	
Test Drive			6.95	10.45		
The Games Winter	6.95	10.95	7.45	10.95	7.45	10.95
Thunderblade	6.95	9.95	7.45	10.45	7.45	10.45
Thundercats	5.95		6.95	9.95	6.95	9.95
Tiger Road	6.95	9.95	7.45	10.45	7.45	10.45
Times of Lore			6.95	9.95		
Time & Magik	9.95	9.95	9.95	9.95	9.95	9.95
Time Stood Still	5.50	9.95	6.00	9.95	6.00	9.95
Tracksuit Manager	6.95		6.95	9.95	6.95	9.95
Train Escape	6.95	10.45	6.95	10.45	6.95	10.45
Trantor	6.95		7.45	10.95	7.45	10.95
Trivial Pursuit	9.95		9.95	12.95	9.95	12.95
Triv Pursuit New Begin	9.95		9.95	12.95	9.95	12.95
T Wrecks	5.95	9.95	7.45	10.95	7.45	10.95
Tyger Tyger	5.00		6.95	8.95	6.95	9.95
Typhoon	5.50		6.00	8.95	6.00	9.95
Ultimate Golf				7.45	10.95	
Untouchables	5.95	9.95	6.25	9.95	6.25	9.95
Victory Road	5.00	9.95	5.95	8.95	5.95	9.95
Vindicator	5.00		5.95	9.95	5.95	9.95
Virus	5.50		6.95	9.95	6.95	9.95
Vixen	6.50	10.45	6.95	10.45	6.95	10.45
Wasteland				12.95		
We Are The Champions	6.95	12.95	6.95	12.95	6.95	12.95
Wec Le Mans	5.95	9.95	6.25	9.95	6.25	9.95
Whirligig	4.95	8.95	5.95	8.95	5.95	9.95
World Tour Golf			8.00	9.95		

PREMIER MAIL ORDER

8 Buckwins Square Burnt Mills

Basildon, Essex SS13 1BJ

Please Send Cheques/P.O's/Access/Visa No. With Order

Inc U.K and orders over £5.00 Under £5.00

and Europe £1.00 per item Elsewhere £2.00 per item

All payments to PREMIER MAIL ORDER

These offers are available by Mail Order only.

Access MasterCard

BARCLAYCARD VISA

RANDOM ACCESS

N'Gar Thrombobo continues his reign of terror, but has Horace Claghandle got something up his sleeve? Find out in part five of the riveting ACE serial. Then, when you've calmed down, have a go at solving the puzzle or completing the crossword - you might even win something for your efforts!

THE ACE SERIAL

The Git In The Machine: Part 5

Doctor Slammer took off his overcoat and went outside. There was no solution but to go and visit his MP - but first he would visit his cousin in Australia. He started walking.

Horace Claghandle looked up briefly as he heard Doctor Slammer struggling with the interns outside, then returned to the keyboard of the Director's Amoeba. What Horace Claghandle was writing was no ordinary virus. The thing he was creating had a mind of its own. He called it MATAHARI (Machine-Accomodated Totally Annihilative and Horribly Active Recursive Intelligence), and was busy working on its data accumulation subroutines when a single line appeared on the screen:

"Something wonderful is about to happen to your..."

Horace Claghandle grabbed one of the meat cleavers Doctor Slammer kept hung on his office wall, and brought it down on the modem lead still plugged into the Amoeba fast enough to shave 17K of machine code off N'Gar Thrombobo's rear end as he retreated down the wire.

Now Horace Claghandle was fuming. He finished the program, saved it onto a floppy, then ran out of the asylum and down the drive towards the bus-stop.

N'Gar Thrombobo was packing his bags, and it was taking longer than he thought it would. There was a whole load of information, for a start, about the thermodynamics of sewerage compression that - well, he might need at some stage in the future...

It took him approximately three billionths of a second to work out how long it would take to save himself onto floppies (he didn't trust modems any more), and another five billionths of a second to tap into the local bus service's timetable and work out how much less time it would take an escaped lunatic with a meat cleaver to get to the sewerage works.

Horace Claghandle found Mr. Tord in the main pumping room, supervising the engineers as they tried to disconnect the pumping motors.

"Ah, you must be the lady from the software company to be sure to be sure." said Mr. Tord, who wore extremely thick, round glasses that didn't help his eyesight very much.

"Mr. Tord, I need to use your main computer terminal."

"Oh, sure you do. Here, let me take your coat first." said Mr. Tord, reaching out and grabbing Horace Claghandle by the scalp. "My, this coat, it sure has to be one of d'heaviest coats of all." muttered Mr. Tord. He opened the door to the main stairwell, thinking it was the cloakroom, and hung Horace Claghandle on a hook that wasn't there. "Now madam, what is it you were saying...?"

Mr. Tord's visitor was gone.

"Well, isn't that the strangest thing!" he said to a large red fire extinguisher. Then he noticed something small and flat on the floor. "Ah, a letter. It must have falled out of the lady's pocket." he said as he picked up the floppy disk.

N'Gar Thrombobo had gone on a drastic diet. He'd wiped out all the useless data he'd accumulated at the sewerage plant and got himself down to just over 500K of densely-packed programming. Once more he was a lean, hungry fighting machine - now all he needed was a means of escape.

Mr. Tord was sitting at what he took to be his office desk, trying to open what he thought was an envelope with his penknife. After a few moments' waggling he succeeded only in breaking the blade.

"Damned thing!" he muttered, "I'll put it in the drawer for later."

He grabbed the drive switch on the console in front of him and pulled hard enough to yank the casing six inches out from the wall, and take half the wires off the back. He peered at the sticking drawer, pushed the envelope into the little gap he could see at the top, stood up, opened the door to the coffee machine, and tried to get in.

Sure that the sick, evil, tortured mind of Horace Claghandle was threatening to defeat him at the last moment by sabotaging the mainframe, N'Gar Thrombobo saved himself onto the floppy that had by some miracle appeared in the last functioning drive a fraction of a second before it stopped spinning for good.

But he had the feeling that he was not alone. That there was something there, something lurking in the blackness just outside the range of his perception. Something so terrifying, yet so irresistible that...

MATAHARI!

SOLUTION TO PRIZE CROSSWORD No8

The first correct entry out of the bag was, **Angela Bonner** of **Falmouth** who wins £25.00 of software for her micro. Here's what the completed crossword should have looked like...

SOFTWARE CITY

AMIGA A 500 ONLY £399.00

Including Free Modulator, Free Mousemat, Free Software Pack, Free Virus Killer, Free 40 Piece Disc Box, Free P.D. Discs

Access 0785 41899

BARCLAYCARD VISA 0785 41899

SIXTEEN BIT SELLERS

	Amiga	ST
Driller	16.99	16.99
Outrun	14.99	14.99
Pacmania	13.50	13.50
Return of Jedi	13.50	13.50
Elite	N/A	16.99
D Thompson	16.99	13.50
Starglider II	16.99	16.99
S.T.O.S.	N/A	19.99
Dung Master	NA	16.99
Hostages	16.99	16.99
Star Ray	13.50	13.50
Rocket Ranger	16.99	N/A
Chronoquest	19.99	19.99
Sex Vixens	16.99	N/A
Football Dir II	13.50	13.50
Carrier Comm	16.99	16.99
Menace	13.50	13.50
Nebulus	13.50	13.50
S.D.I.	N/A	13.50

	Amiga	ST
IK+	N/A	13.50
Sol Of Light	16.99	13.50
Battlechess	16.99	N/A
Ferrari For 1	16.99	N/A
Lomb RAC Rally	16.99	16.99
Bards Tale	16.99	16.99
Bards Tale II	16.99	N/A
Nigel Mansel	16.99	16.99
Fusion	16.99	N/A
Powerdrome	16.99	16.99
Interceptor	16.99	N/A
Puffy's Saga	N/A	13.50
Pools of Rad	20.99	20.99
Her of Lance	20.99	20.99
Fish	-	16.99
Flight Sim II	27.50	27.50
Buggy Boy	16.99	13.50
Eliminator	-	14.99
Virus	13.50	13.50

EIGHT BIT

	Sp	+3	Co	Disc	Ams	Disc
Armalyte	N/A	N/A	6.99	8.99	N/A	N/A
Barbarian II	6.99	-	6.99	-	6.99	-
Last Ninja II	8.49	N/A	8.49	N/A	8.49	N/A
D.T. Olympic Chall	6.99	9.99	6.99	9.99	6.99	9.99
Tracksuit Manager	6.99	N/A	6.99	N/A	-	-
Salamander	5.99	9.99	6.50	9.99	5.99	9.99
Typhoon	5.49	9.99	5.99	8.99	5.99	9.99
Game, Set & Match II	8.99	13.49	8.99	13.49	8.99	13.49
Captain Blood	-	-	6.99	-	-	-
Savage	5.99	-	6.99	-	6.99	-
Pepsi Mad Mix	5.49	7.50	5.49	7.50	5.49	7.50
Red Storm Rising	-	-	9.99	10.99	-	-
Pool Of Radiance	-	-	-	18.99	-	-
Guerilla War	5.99	9.99	6.99	9.99	6.99	9.99
Airborne Ranger	6.99	9.99	8.99	14.99	-	-
Taito Coin-Ops	8.99	-	8.99	-	8.99	-
Fists 'n'Throttles	8.99	-	8.99	-	8.99	-
Supreme Challenge	8.99	11.99	8.99	11.99	8.99	11.99
Cybernoid II	5.99	9.99	7.50	10.99	7.50	10.99
Frank Bruno's Big Box	8.99	12.49	8.99	12.49	8.99	12.49
Bard's Tale	6.99	9.99	6.99	9.99	6.99	9.99
Bard's Tale II	N/A	N/A	N/A	10.99	N/A	N/A
Bard's Tale III	N/A	N/A	N/A	10.99	N/A	N/A
American Civil War	N/A	N/A	N/A	10.99	N/A	N/A
Gold Silver & Bronze	10.99	13.49	10.99	13.49	-	-
Hawkeye	-	-	6.99	8.99	-	-

SPECIAL OFFERS

Spectrum

Fat Worm	1.50
Sigma 7	1.50
Six Pak Vol II	2.99
Spectrum Four	2.99
Thanatos	1.50
Supersprint	1.99
Space Shuttle	1.50

Amstrad

Deep Strike	1.50
Chain Reaction	1.50
Thanatos	1.50
Trio	2.99
1942	2.99

CBM 64

Chain Reaction	1.50
Sigma 7	1.50
6 Pak Vol II	2.99
Speedking	1.99
Supersprint	1.99
Space Harrier	2.99
Little Comp People	1.99
720°	2.99
Gauntlet II	2.99
Nemesis The Warlock	2.50
Buck Rogers	1.50
Into The Eagle's Nest	1.99
Golf Construction	2.99

NEW RELEASES

	Ag	St	Sp	+3	Co	Disc	Ams	Disc
Operation Wolf	16.99	13.50	5.99	-	6.99	-	6.99	-
Double Dragon	16.99	13.50	6.99	-	6.99	-	6.99	-
R. Type	16.99	13.50	6.99	-	6.99	-	6.99	-
Thunderblade	16.99	13.50	6.99	-	6.99	-	6.99	-
Afterburner	16.99	13.50	6.99	-	6.99	-	6.99	-
Return of the Jedi	13.50	13.50	6.99	-	6.99	8.99	6.99	-
Emlyn Hughes	-	-	6.99	-	6.99	-	6.99	-
Microprose Soccer	-	-	-	-	9.99	10.99	-	-
Rambo III	16.99	13.50	5.99	-	6.99	-	6.99	-
Robocop	16.99	13.50	6.99	-	6.99	-	6.99	-
F.O.F.T.	20.99	20.99	N/A	N/A	-	-	-	-

INTERFACES

Back Up Interfaces

Multiface I (Sp 48k)	39.95
Multiface II (Amstrad)	42.95
Multiface III (Sp + 3) inc. bus	44.99
Multiface 128 (Sp 48k - 128k)	42.99
Freeze Frame (Co)	27.50
Expert Cartridge (Co)	27.50

Joystick Interfaces

Ram Turbo	12.99
D.K. Single Port	6.99
D.K. Dual Port	7.99
C16 Joystick lead	2.99
BBC Interface	9.99
Electron Interface	12.99
+2 Joystick lead	2.99
ST 4 Player lead	5.95

JOYSTICKS

Ram Delta	8.99
Cheetah 125+	7.90
Cheetah Mach I	12.99
Quickshot Turbo	9.99
New Crystal Turbo	14.99
Euromax Professional Auto	17.99
Euromax Professional Standard	14.99
Cruiser - Black, Blue or Clear	8.99
Atari Economy	4.50
Cheetah Challenger	4.50
Competition Pro 5000	12.99

BLANK MEDIA

	Each	x10	x25
3"	2.90	25.00	57.50
3½"	1.00	9.00	21.25
5¼"	N/A	4.99	9.99

HARDWARE

Amiga A500 399.00
Including
- Free Modulator
- Free Software Pack
- Free Mousemat
- Free P.D. Discs
- Free Virus Killer
- Free 40 piece disc box

Spectrum + 2 139.00

Spectrum + 3 199.00
- Free Joystick
- Free Games Pack

Atari STFM 520 379.00
Including
- Free Joystick
- Free Over £400 RRP Software
- Free P.D. Discs
- Free 40 Piece Disc Box

CBM 64

Hollywood/T.V. Themes 149.00
- Free Games Pack
- Free Joystick

Please Add 50p posting/packing on orders under £5.00 Overseas orders add £1.50 per item. Address to: SOFTWARE CITY (ACE 12), 3 Lichfield Passage, Wolverhampton WV1 1DZ

All Orders sent 1st Class within 24 hours, subject to availability. Cheques/P.O made payable to: SOFTWARE CITY

Call In At:-
Software City 1, Goodall Street, Walsall 0922 24821
Software City 59, Foregate Street, Stafford 0785 41899
Software City 3, Lichfield Passage, Wolverhampton 0902 25304
PRODUCE THIS ADVERT TO RECEIVE THE ABOVE DISCOUNTS.
30% OFF R.R.P. ON ANY SOFTWARE ITEM NOT LISTED.

ROBIN FIRTH

WORLDWIDE SOFTWARE
1 Bridge Street
Galashiels
TD1 1SW

Access

WORLDWIDE SOFTWARE

VISA

WORLDWIDE SOFTWARE
49 Stoney Street
Nottingham
NG1 1LX

COMMODORE AMIGA SOFTWARE

4x4 Off Road Racing	17.95
Action Service	13.25
Adv Dungeons & Dragons (each)	17.95
Afterburner	16.45
Barbarian II	13.25
Bards Tale II	18.95
Batman	16.45
Black Tiger	16.45
Blazing Barrels	19.99
Bobby Yazz Show	13.25
Butcher Hill	14.35
California Games	17.95
Captain Blood	16.45
Carrier Command	16.45
Combat School	16.45
Double Dragon	16.45
Dragon Ninja	16.45
Driller	16.45
Dungeon Master	16.45
Echelon	17.95
Eliminator	14.35
Espionage	13.25
F.O.F.T.	24.95
Fernandez Must Die	13.25
Fish	16.45
Flight Simulator II	31.95
Fright Night	13.25
Frontier	16.45
Fusion	18.95
Gary Lineker Hot Shot	14.35
Ghosts 'N' Goblins	16.45
Green Beret	16.45
Guerilla War	16.45
Highway Hawks	13.25
Hostages	16.45
Ikari Warriors	16.45
Interceptor	18.95
International Soccer	13.25
Jet	28.95
Lancelot	13.25
Leaderboard Collection Birdie	17.95
Led Storm	17.95
Legend of the Sword	16.45
Leisuresuit Larry (Adults Only)	13.25
Live & Let Die	16.45
Mortville Manor	16.45
Motor Bike Madness	11.20
Motor Massacre	14.35
Nebulus	13.25
Night Raider	14.35

ATARI ST SOFTWARE

4x4 Off Road Racing	14.35
A.T.F.	13.25
Action Service	13.25
Adv Dungeons & Dragons	17.95
Afterburner	16.45
Artura	14.35
Batman	13.25
Black Tiger	14.35
Blazing Barrels	14.35
Bobby Yazz Show	13.25
Butcher Hill	14.35
California Games	14.35
Carrier Command	16.45

ATARI ST SOFTWARE

Chrono Quest	21.95
Dragon Ninja	13.25
Dungeon Master	16.45
Elite	16.45
Espionage	13.25
F.O.F.T.	24.95
Guerilla War	13.25

C64/128	Cass	Disk
Afterburner	6.99	10.50
Armalyte	6.99	9.45
Arturta	7.99	11.99
Batman	6.99	10.50
Black Tiger	7.99	11.99
Bombuzal	6.99	9.45
Butcher Hill	7.99	11.99
Caveman Ughlympics	7.99	11.99
Dragon Ninja	6.99	10.50
Emlyn Hughes Int Soccer	6.99	10.50
Last Ninja II	9.45	11.20
Led Storm	7.99	11.99
Live and Let Die	6.99	10.50
Microprose Soccer	10.50	14.95
Motor Massacre	7.99	11.99

PC COMPATIBLE SOFTWARE

4x4 Off Road Racing	14.35
Batman	13.25
Bionic Commando	14.35
Combat School	13.25
Daley Thomson Olympic Ch.	13.25
Driller	13.25
F16 Falcon (EGA)	35.95
Fish	16.45
Manhattan Dealers	16.45
Offshore Warrior	16.45
Rack 'Em	17.95
Rambo 3	13.25
Serve and Volley	17.95
Sidewinder	6.99
Speedball	16.45
Ultima V	21.95
Ultimate Golf	13.25
Vulcan	13.25
Where Time Stood Still	13.25

ATARI ST SOFTWARE

Rambo III	13.25
Return of the Jedi	13.25
Robocop	13.25
S.D.I.	14.35

C64/128	Cass	Disk
The Muncher	6.99	10.50
The Munsters	6.99	-
Thunder Blade	7.99	11.99
Tiger Road	7.99	11.99
Total Eclipse	6.99	9.45
Ultima V	-	19.95
Ultimate Golf	7.99	11.99
Untouchables	6.99	10.50
Victory Road	6.55	9.45
WEC Le Mans	6.99	10.50

COMMODORE AMIGA SOFTWARE

Maniax	13.25
Navcom 6	16.45
Operation Wolf	16.45
Outrun	17.95
Pacmania	13.25
Paperboy	16.45
Powerdrome	17.95
Pro Soccer Simulator	13.25
Rambo III	16.45
Return of the Jedi	13.25
Robbery	13.25
Robocop	16.45
Rocket Ranger	21.95
Space Harrier	16.45
Starglider II	16.45
Star Ray	16.45
Superman	16.45
Techno Cop	14.35
The Deep	17.95
The Munsters	16.45
Thunder Blade	17.95
Tiger Road	14.35
Ultima V	21.95
Ultimate Golf	14.35
Universal Military Simulator	16.45
Verminator	16.45
Victory Road	16.45
Virus	13.25
WEC Le Mans	16.45
Zynaps	14.35

FAST DELIVERY ON ALL STOCK ITEMS BY 1ST CLASS MAIL

SPECIAL OVERSEAS SERVICE BY AIRMAIL WORLDWIDE

CREDIT CARD ORDERS ACCEPTED BY PHONE OR MAIL

North, Scotland, N. Ireland, Overseas
0896 57004 (24 Hrs)

CREDIT CARD ORDER TELEPHONE LINES

South, Midlands, Wales
0602 480779 (24 Hrs)

C64/128	Cass	Disk
Navcom 6	6.99	9.45
Operation Wolf	6.99	10.50
Pacmania	6.99	10.50
Pro Soccer Simulator	6.99	10.50

ATARI ST SOFTWARE

Eliminator	14.35
Empire	18.95
F16 Combat Pilot	13.25
Fish	16.45
Gary Lineker Hot Shot	14.35
Hostages	16.45
Internat. Karate +	13.25
Kennedy Approach	16.45
Leaderboard Collection Birdie	14.35
Led Storm	14.35
Legend of the Sword	16.45
Live & Let Die	16.45
Menace	13.25
Motor Massacre	14.35
Navcom 6	16.45
Operation Wolf	13.25
Pacmania	13.25
Powerdrome	13.25
Pro Soccer Simulator	13.25
R-Type	19.95

ATARI ST SOFTWARE

Sinbad and Throne of Falcons	16.45
Space Harrier I or II	13.25
Starglider II	16.45
StarRay	13.25
Techno Cop	14.35
The Deep	14.35
Thunder Blade	14.35
Tiger Road	14.35
Time and Magik	13.25
Ultimate Golf	14.35
Verminator	16.45
Victory Road	13.25
Virus	13.25
WEC Le Mans	13.25
Where Time Stood Still	13.25
Zynaps	14.35

C64/128	Cass	Disk
R-Type	6.99	10.50
Rambo III	6.99	10.50
Return of the Jedi	6.99	10.50
Robocop	6.99	10.50
Space Ace	11.99	14.50
Sports World 88	9.99	11.99
Supreme Challenge	9.45	12.95
Techno Cop	7.99	11.99
The Deep	7.99	11.99

JOYSTICKS

Cheetah 125 plus	6.95
Cheetah Mach 1	12.95
Comp Pro 5000	12.95
Comp Pro 5000 Clear	13.95
Comp Pro 5000 Extra	14.95
Speedking	10.99
Speedking with Autofire	11.99
Ram Delta	7.99
Cruiser	7.99
Konix Predator	10.99

PERIPHERALS

5.25" disk box (holds 100 disk)	9.95
C64 dust cover	4.95
C64 disk drive cover	4.50
Reset Switch	6.99
C2N Datasette unit	28.95

BLANK DISKS

3.5" DS/DD Disk (per ten)	9.95
5.25" DS Disk (per ten)	4.99

Overseas orders please add £1.50 per cass/disk for AIR MAIL delivery. Credit card orders accepted by phone or mail.
Advertised prices are for mail and telephone orders

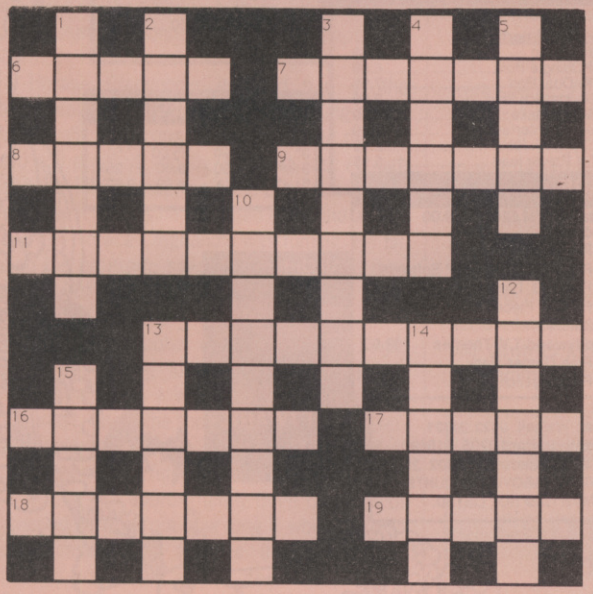

THE ACE PRIZE CROSSWORD No10

Set by Mips

The first correct entry taken from the postbag wins software worth £25.00. Closing date for entries is January 5th. The ACE crossword is cryptic. The answer might be an anagram, or formed from the end of one word and the beginning of another, or simply hinted at by the clue. Most - but not quite all - of the answers are computer related.

ACROSS

6. Contagious game from Firebird (5)
7. Parts starved of commercials (7)
8. Give one a lesson to reform cheat (5)
9. A loud explosion from Zortech (3,4)
11. Knockout game from Hewson (10)
13. Do I have sense to form a software house? (10)
16. 'Blue Sun' - game developed by Hewson (7)
17. Game in party Peter threw (1,4)
18. Says once again they've been seen before (7)
19. Scandinavian goblin strolling around (5)

DOWN

1. Flaming winger's game (7)
2. Additional problem about officer's software house (6)
3. Habit-forming software house (9)
4. Remembered about one being in the club (6)
5. Way one put on weight (5)
10. Tells one what to do (9)
12. I compel new characters to turn into machine code (7)
13. Entertains Sue and Sam playing together (6)
14. A planet when about to revolve (6)
15. Student always at the bar (5)

NAME.....

ADDRESS.....

.....

COMPUTER OWNED.....

SEND YOUR ENTRIES TO PRIZE CROSSWORD 10, ACE, 4 QUEEN STREET, BATH BA1 1EJ. CLOSING DATE JANUARY 5TH

Operation Wolf

SOFTSELLERS

R.Type

12 SANDPIPER CLOSE, LONGRIDGE PARK, COLCHESTER, ESSEX. CO4 3GE

36a Osborne St,
Colchester,
Essex.
(0206) 560638
(24 hrs)

Access

We will match any price advertised by another company providing the advert is a current issue and not a special offer. Please state the magazine and company concerned

BARCLAYCARD VISA

5a Dogs Head St,
Ipswich,
Suffolk.
(0473) 57158
(24 hrs)

PLACE YOUR ORDER NOW ON (0206) 869668 (0206) 863193

ATARI ST

Army Moves	12.99
Alien Syndrome	12.99
Action Service	12.99
Ace II	12.99
Armalyte	12.99
Bombuzal	12.99
Barbarian II	12.99
Combat School	12.99
Daley Thompsons O.C.	12.99
Dragon Ninja	12.99
Double Dragon	12.99
Eliminator	12.99
Football Manager II	12.99
Game Over II	12.99
Guerrilla War	12.99
Gryzor	12.99
Ghosts & Goblins	12.99
International Karate +	12.99
joan of Arc	12.99
L.E.D. Storm	12.99
Leathernecks	12.99
Lancelot	12.99
Mach 3	12.99
19 Boot Camp	12.99
Nightraider	12.99
Operation Wolf	12.99
Overlander	12.99
Paperboy	12.99
Pacmania	12.99
Quadralien	12.99
Return of the Jedi	12.99
Roadblasters	12.99
Robocop	12.99
Rambo III	12.99
Space Harrior	12.99
Sky Chase	12.99
Star Ray	12.99
S.D.I.	12.99
Super Hang-On	12.99
Tiger Road	12.99

ATARI ST

Tracksuit Manager	12.99
Thunderblade	12.99
Time 'N' Magic	12.99
Victory Road	12.99
Virus	12.99
Where Time Stood Still	12.99
Wec Le Mans	12.99
Whirligig	12.99
Afterburner	15.99
B.A.T.	15.99
Butcher Hill	15.99
Battechess	15.99
Captain Blood	15.99
Carrier Command	15.99
Corruption	15.99
Driller	15.99
Dungeon Master	15.99
Elite	15.99
Fush	15.99
Fermandez Must Die	15.99
Heroes of the Land	15.99
Hostages	15.99
Iron Lord	15.99
Legend of the Sword	15.99
Lombard RAC Rally	15.99
Menace	15.99
Microprose Soccer	15.99
Nigel Mansell	15.99
Powerdrome	15.99
Pool of Radiance	15.99
Project Stealth Fighter	15.99
R-Type	15.99
Shadowgate	15.99
ST Five Star	15.99
Star Glider II	15.99
Speedball	15.99
Skate or Die	15.99
Techno Cop	15.99
Chrono Quest	19.99
Federation of Free Traders	19.99
Rocket Ranger	19.99

AMIGA

Armaltype	12.99
Bombuzal	12.99
Barbarian II	12.99
Double Dragon	12.99
Exelon	12.99
Eliminator	12.99
4 x 4	12.99
Football Manager II	12.99
Game Over II	12.99
International Soccer	12.99
Lancelot	12.99
L.E.D Storm	12.99
Leathernecks	12.99
Outrun	12.99
Pacmania	12.99
Return of the Jedi	12.99
Sentinel	12.99
Skychase	12.99
Time and Magik	12.99
Tracksuit Manager	12.99
Tiger Road	12.99
Virus	12.99
Whirligig	12.99
Afterburner	15.99
Amiga Gold Hits	15.99
Army Moves	15.99
Bards Tale 1 or II	15.99
Birdie (Leaderboard)	15.99
B.A.T.	15.99
Butcher Hill	15.99
Battlechess	15.99
Combat School	15.99
Carrier Command	15.99
Corruption	15.99
Daley Thompson's O.C.	15.99
Dragon Ninja	15.99
Driller	15.99
Dungeon Master	15.99
Elite	15.99
Fish	15.99
Fernandez Must Die	15.99

AMIGA

Fusion	15.99
Guerrilla Wars	15.99
Ghosts and Goblins	15.99
Gryzor	15.99
Hostages	15.99
Heroes of the Lance	15.99
Interceptor	15.99
Iron Lord	15.99
Joan of Arc	15.99
Legend of the Sword	15.99
Lombard RAC Rally	15.99
Menace	15.99
Microprose Soccer	15.99
Nigel Mansell Grand Prix	15.99
Overlander	15.99
Operation Wolf	15.99
Pool of Radiance	15.99
Powedrome	15.99
Paperboy	15.99
Platoon	15.99
Quadralien	15.99
R.Type	15.99
Rambo III	15.99
Robocop	15.99
Roadblasters	15.99
Shadowgate	15.99
Space Harrier	15.99
Speedball	15.99
Skate or Die	15.99
Starray	15.99
Starglider II	15.99
Techno Cop	15.99
Thunderblade	15.99
UMS	15.99
Victory Road	15.99
Where Time Stood Still	15.99
Wec Le Mans	15.99
Chrono Quest	19.99
Federation of Free Traders	19.99
Rocket Ranger	19.99
Triad (Compilation)	19.99

Double Dragon

8 BIT DISC PRICES

R.R.P. £12.99 = £8.99 R.R.P. £14.99 = £10.50 R.R.P. £17.95 = £12.50 R.R.P. £19.95 = £13.95

Amiga Outrun

TITLE	SPEC	CBM	AMS
Afterburner	6.99	6.99	6.99
Armalyte	–	6.99	–
Airborne Ranger	6.99	10.50	10.50
Action Service	6.30	6.99	6.99
Barbarian II	6.99	6.99	6.99
Bards Tale	6.30	6.99	6.99
Barbarian (Psygnosis)	6.99	6.99	6.99
Butcher Hill	6.30	6.99	6.99
Buggy Boy	5.50	6.99	6.99
Beardsley's Soccer	6.30	6.99	6.99
Batman	6.30	6.99	6.99
Captain Blood	6.99	6.99	6.99
Cybernoid II	6.30	6.99	6.99
Carrier Command	10.50	10.50	10.50
Deley Thompson's O.C	6.99	6.99	6.99
Double Dragon	6.99	6.99	6.99
Dark Side	6.99	6.99	6.99
Dragon Ninja	6.30	6.99	6.99
Empire Strikes Back	6.99	6.99	6.99
Eliminator	6.30	6.99	6.99
Echelon	6.99	8.99	8.99
Emlyn Hughes	6.99	6.99	6.99
Flight Ace	8.99	8.99	8.99
Fernandez Must Die	6.99	6.99	6.99
4 x 4	6.30	6.99	6.99
Frank Bruno's	8.99	8.99	8.99
Football Manager II	6.99	6.99	6.99
Fist and Throttles	8.99	8.99	8.99
Guerrilla Wars	6.30	6.99	6.99
Gold Silver Bronze	10.50	10.50	10.50
Games Winter Edition	6.99	6.99	6.99
Gunship	10.50	10.50	10.50
Giants	8.99	8.99	8.99
Game Set & Match II	8.99	8.99	8.99
Game Over II	6.99	6.99	6.99
Heroes of the Lance	6.99	6.99	6.99
Hawk Eye	–	6.99	–
History in the Making	17.99	17.99	17.99

TITLE	SPEC	CBM	AMS
Iron Lord	6.99	6.99	–
Joan of Arc	–	–	6.99
Last Ninja II	8.99	8.99	8.99
Live and Let Die	6.99	6.99	6.99
L.E.D Storm	6.30	6.99	6.99
Microprose Soccer	10.50	10.50	10.50
1943	6.30	6.99	6.99
19 Boot Camp	6.99	6.99	6.99
Netherworld	6.30	6.99	6.99
Nigel Mansell	6.99	6.99	6.99
Night Raider	6.99	6.99	6.99
Operation Wolf	6.30	6.99	6.99
Overlander	5.50	6.99	6.99
Par 3/4	10.50	10.50	10.50
Pac-Land	6.30	6.99	6.30
Pacmania	6.30	6.99	6.99
Rambo III	6.30	6.99	6.99
Roy of the Rovers	5.50	6.99	6.99
Red Storm Rising	10.50	10.50	10.50
Return of the Jedi	6.99	6.99	6.99
R-Type	6.99	6.99	6.99
Robocop	6.30	6.99	6.99
Samuri Warrior	5.50	6.30	6.30
Sub Battle Simulator	–	6.99	–
Supreme Challenge	8.99	8.99	8.99
Salamander	5.50	6.30	6.30
Savage	6.30	6.99	6.30
Star Trek	–	6.99	6.99
S.D.I.	6.99	6.99	–
Street Sports Soccer	6.30	6.99	6.99
Typhoon	5.50	6.30	6.30
Tiger Road	6.30	6.99	6.99
The In Crowd	8.99	8.99	8.99
Total Eclypse	6.99	6.99	6.99
Taito Coin Op	8.99	8.99	8.99
Track Suit Manager	6.99	6.99	6.99
Thunderblade	6.30	6.99	6.99
Techno Cop	6.30	6.99	6.99

TITLE	Comp	Price
Total Cost £:		

Name: .....

Address .....

.....

.....

Tel No: .....

ST'S & AMIGA'S IN STOCK!

ACEJAN

Afterburner

Thunderblade

Cheques & Postal Orders payable to SOFTSELLERS. Post & Packing Free in U.K. Overseas £1.50 per item. Shop prices may vary, but personal callers can claim approx 10% discount off R.R.P. on production of this advert.

TIGER MAIL ORDER

FAST AND FRIENDLY SERVICE IS OUR SPECIALITY

Xmas Price Bonanza

Amiga A500 + Modulator £349.95
A500 + 1084 Monitor £579.95. Atari 520 STFM Super Pack £349.95, Commodore 64 Hollywood Pack £134.95

FOR C.O.D PLEASE SEND 10% DEPOSIT

SOFTWARE

ATARI		AMIGA	
Aegis Animator	£36.95	Aegis Audiomaster 2	£44.95
Cyber Studio	£51.95	Aegis Draw Plus	£129.95
Data Manager Professional	£44.95	Animator Apprentice	£129.95
Flight Simulator 2	£25.95	Commic Setter	£44.95
G.F.A. Basic Interpretor 3	£41.95	Critics Choice	£95.95
G.F.A. Draft Plus	£90.95	Digiview 3.0 (Pal)	£108.95
Hisoft Devpac Version 2	£38.95	Futuresound	£64.95
Home Accounts	£15.95	Lattice C Version 5.0	£155.95
K Comm 2	£31.95	Manx Aztec C Professional	£129.95
K. Minstrel 2	£18.95	Maxiplan A500	£64.95
K. Spread 3	£57.95	Professional Page	£161.95
MCC Assembler	£38.95	Sculpt 3D Animate (Pal)	£80.95
Pro Sound Designer	£41.95	The Caligrapher	£57.95
Word Perfect	£147.95	The Works	£69.95
Word Up	£37.95	Word Perfect 4.1	£147.95
Bulk 3.5" Disks (10)	£7.95	Branded 3.5" Disks (10)	£12.95

FULL RANGE OF 16 BIT SOFTWARE AVAILABLE WITH BETWEEN 30-45% DISCOUNT

All Prices include V.A.T. and Postage in the U.K. E&OE.

PLEASE MAKE CHEQUES OR P.O.'S PAYABLE TO

VISA

TIGER MAIL ORDER

86 Blackswarth Road, Redfield, Bristol BS5 8AS

TEL: 0272 550075

The Black Orchid

Atari ST £19.99

Available only by mail order from Mundane Software

"... could become a cult success for Mundane Software." Computer Gamesweek

The Black Orchid is a fantasy battle game for one or two players set in a mythical kingdom that stands on the brink of war. Features include:

- Sixty-four different army types to fight your battles
- Eight powerful special characters.
- Sorcery and Theomancy magic.
- Play a friend or the computer
- Two difficulty levels for solo play.
- Construct keeps, temples etc. to defend your troops
- Steal from your foe with the thief...
- Or backstab him with the assassin.
- All are waiting and more in The Black Orchid

Please make cheques/postal orders payable to:
Mundane Software
PO Box 180
Bath BA1 2WF
☎ 0225 25692

Mundane Software, 49 Sladebrook Road, Bath, Avon BA2 1LP

THE ACE PUZZLE No10

Set by Archie Medes

I have a copy of the latest best-selling novel which I propose to read over a number of consecutive days. In addition, I have imposed a number of extra requirements relating to the number of pages to be read on each of the days. These are as follows:

1. On no single day do I wish to read more than 300 pages.
2. On each day after the first, I intend to read as many pages as indicated by the product of the digits of the page reached the night before.
3. The final day's reading should bring me EXACTLY to the last page of the book.

For example, if the book had 62 pages I might decide to read 24 pages the first day. This would mean that I would have to read 2 times 4 pages on the second day, thus bringing me to page 32 - i.e. 24 plus 8. The third day would need only 6 pages to be read (to page 38) and I would finish the book on the fourth day by reading 24 pages bringing me exactly to page 62.

Can you say what is the longest book (i.e. number of pages) that I can read using this set of rules, and how many days will it take?

Instead of working the puzzle out with pencil and paper, why not devise a simple listing that will allow your micro to solve it for you?

NAME.....

ADDRESS.....

.....

COMPUTER OWNED.....

SEND YOUR ENTRIES TO PRIZE PUZZLE 10, ACE, 4 QUEEN STREET, BATH BA1 1EJ. CLOSING DATE JANUARY 5TH

SOLUTION TO THE ACE PUZZLE No8

The first correct entry out of the postbag was **Larry Barnes** of **Leeds** who wins £25.00 of software for his micro.

The four aces of spades originally occupied the following positions from the top of the pack:

33 97 161 193

The listing 'shuffles' and 'deals' a pack of 208 cards in the manner described in the puzzle. The enlarged pack is represented by an array PK(), each part of which is initially seeded with its position from the top of the pack. As the position of the cards is altered these values are transferred within the array. In this way the array represents the cards as they are at each stage of the deal, but the values held in the array are the initial positions of the cards at the beginning. Thus, when the pack is reduced to just four cards, these initial positions can be determined.

Lines 100 to 120 set up the array and place the original values in place. Each step of the shuffle, i.e. top card to bottom then discard top card, is performed by removing the top card (temporarily holding its value in variable Z) and then shifting each of the units in the array up two places. This has the effect of also discarding the top card, as the card which was originally at third position is now on the top, and so on. The card held in variable Z is then replaced at the bottom of the pack (line 180). A count (C) keeps track of the number of cards currently in the pack and when this falls to 4 the program prints out the values in the remaining four sections of the array - that is, the initial positions that these cards occupied at the start.

LISTING

```
100 N=208
110 DIM PK(N)
120 FOR F=1 TO N:PK(F)=F:NEXT
130 C=N
140 Z=PK(1)
150 FOR F=1 TO C-2
160 PK(F)=PK(F+2)
170 NEXT
180 C=C-1:PK(C)=Z
190 IF C=4 THEN GOTO 210
200 GOTO 140
210 PRINT PK(1),PK(2),PK(3),PK(4)
```

MAIN EVENT

IBM

Alter Ego 12.50
Annuls of Rome 11.50
Beyond Zork 14.50
Borderzone 14.50
Borrowed Time 14.50
Bureaucracy 13.90
Champ Boxing 13.90
Champ Golf 13.90
Championship Baseball 13.90
Chammonix Chall.0 ..... 13.90
Checkmate 8.90
Cheetah Games Card 27.50
Christmas Kit 7.45
CutThroats 13.90
Eden Blues 11.90

AMSTRAD

Galvan 2.75
Get Dexter 2.75
Gothik 2.75
Guadacanel 2.75
Heartland 2.75
Heavy on Magik 2.75
High Frontier 2.75
Hydrofoil 2.75
Imposs Ball 2.75
Int Karate + ... 2.75
Karnov 2.75
Knight Mare 2.75
Little Comp. People 2.75
Mad Balls 2.75
Marsport 2.75

SPECTRUM

Gothik 2.75
Geoff Capes 2.75
Gilligans Gold 2.75
Guadacanel 2.75
Hard Ball 2.75
High Frontier 2.75
Highlander 2.75
Hindshadow 2.75
Hive 2.75
Howard The Duck 2.75
Hyperball 2.75
Ice Temple 2.75
Impolsion 2.75
Impossible Mission 2.75
Inheritance 2.75

SECONDS OUT!

FOOTBALL DIRECTOR II
£11.50
Available on
ST, Amiga,
Spectrum
128/Plus 2/Plus 3
Amstrad Disc

LATEST SOFTWARE KNOCKOUTS

IBM

F-15 Strike Eagle 15.90
Filters Choice 11.50
Fantasy Pak 11.90
G.B.A. Baseball 13.90
Graphics Design 30 ..... 8.90
Gunship 22.50
Hacker 13.90
Hacker II 13.90
Hollywood Hijinx 13.90
Indoor Sports 15.90
Kobyashi Naru 8.90
Konix Games Card 22.50
Knight Orc 15.90
L'Affaire 11.90
LeatherGoddesses 13.90
Lurking Horror 13.90
Maze Adventure 14.90
Mind Challenge 13.90
Mind Fighter 13.90
Mind Forever Voyaging 13.90
Music Studio 13.90
Nerd & Bert 13.90
Passenger of the Wind 11.90
P.C. Gold Hits 14.99
Personal Choice 14.50
Planners Choice 11.50
Plundered Hearts 13.90
Portal 13.90
Pro League Baseball 13.90
Shanghai 8.90
Starglider 15.90
Storm 8.90
Strike 8.90
Strike Force 13.90
Sub Battle Simulator 15.90
Sub Logic Simulator 29.90
Super Sunday 11.50
Tomahawk 8.90
Trinity 13.90
Writers Choice 11.50
Writers Choice (Sof) 14.50
Zork II 13.90

AMSTRAD

Academy 2.75
Agent Orange 2.75
Amazon 2.75
Andy Capp 2.75
Antiriad 2.75
BallBreaker 2.75
Biggles 2.75
Big 4 Vol 2 ..... 2.75
Big Sleaze 2.75
Black Magik 2.75
Bobsleigh 2.75
Bould-erdash 2.75
Bride of Frankenstein 2.75
Bugsy 2.75
Chamonix Chall. 2.75
Championship Sprint 2.75
Classic Collection 2.75
Computer Hits 2 ..... 2.75
Codename Matt II 2.75
Dark Sceptre 2.75
Death Or Glory 2.75
Devil's Crown 2.75
Don't Panic 2.75
Doomsdark Castle 2.75
Dynamite Dan 2 ..... 2.75
Eidolon 2.75
Elevator Action 2.75

AMSTRAD

Empire 2.75
Fifth Quadrant 2.75
Five Computer Hits 2.75
Galactic Games 2.75

AMSTRAD

Nether Earth 2.75
Mission Omega 2.75
Movie 2.75
One 2.75
On The Tiles 2.75
Play Your Cards Right 2.75
Prohibition 2.75
Quartet 2.75
Quester 2.75
Ranarama 2.75
Rasputin 2.75
Red Scorpion 2.75
Rogue Trooper 75
Sailing 2.75
Samurai Trilogy 2.75
Scooby Doo 2.75
Shadow Fire 2.75
Short Circuit 2.75
Shrinking Man 2.75
Sidewalk 2.75
Sigma 7 ..... 2.75
Space Ace 2.75
Space Harrier 2.75
Star Quake 2.75
Star Raiders II 2.75
Sydney Affair 2.75
SIA Combat 2.75
Tarzan 2.75
Technician Ted 2.75
Tempest 2.75
Thanatos 2.75
Thru' Trap Door 2.75
Tia-Pan 2.75
Time Star 2.75
Trap Door 2.75
Trio 2.75
Tujad 2.75
"U" 2.75
Werner 2.75
Wizard's Lair 2.75
World Series Baseball 2.75
Yie Ar II 2.75

SPECTRUM

Aladdin's Cave 2.75
Alien Evolution 2.75
Agent Orange 2.75
Back to Future 2.75
Ball Breaker 2.75
Batman 2.75
Big 4 v2 ..... 2.75
Biggles 2.75
Big Trbl. in Ltl. China 2.75
Bounces 2.75
Butch Hard Guy 2.75
Catch 23 ..... 2.75
Championship Sprint 2.75
Colour of Magik 2.75
Core 2.75
Cosmic Shock 2.75
Crosswise 2.75
Dark Empire 2.75
Dark Sceptre 2.75
Death or Glory 2.75
Deathwake 2.75
Diamond 2.75
Double Take 2.75
Dr What 2.75
Earth Lite 2.75
Empire 2.75
Equinox 2.75
Fifth Quadrant 2.75
Final Matrix 2.75
Firestorm 2.75
Fourth Protocol 2.75
Galaxion 2.75

SPECTRUM

Karnov 2.75
Kinetix 2.75
Knightmare 2.75
Life of Harry 2.75
Magnetron 2.75
Marsport 2.75
Metabolis 2.75
Moon Cresta 2.75
Moonlight Madness 2.75
Ms Pacman 2.75
Mystery on Nile 2.75
Nemesis Warlock 2.75
Nether World 2.75
Outcast 2.75
Planets 2.75
Pole Position 2.75
Ranarama 2.75
Rescue on Fractules 2.75
Sam Stout 2.75
Samurai Trilogy 2.75
Shaolins Road 2.75
Sidewalk 2.75
Skooldaze 2.75
Sky Runner 2.75
Slaine 2.75
Space Ace 2.75
Spectrum 4 ..... 2.75
Star Fox 2.75
Star Quake 2.75
Stonker 2.75
StrikeForce 2.75
Super Sprint 2.75
Technic Ted 2.75
Teladon 2.75
The Mask 2.75
They Sold A Million 2.75
Triaxos 2.75
War 2.75
Wibstar 2.75
Xcel 2.75
Xeno II 2.75

COMMODORE 64

10th Frame 2.75
Agent Orange 2.75
Andy Capp 2.75
Aztec Challenge 2.75
Bangkok Knights 2.75
Basildon Bond 2.75
Big 4 v2 ..... 2.75
Biggles 2.75
Bobsliegh 2.75
Bomb Jack 2 ..... 2.75
Bride of Frankenstein 2.75
Bugsy 2.75
Chamonix Chall 2.75
Championship Sprint 2.75
Chinese Juggler 2.75
Cholo 2.75
Combat Leader 2.75
Computer Hits 2 ..... 2.75
Corporation 2.75
Chopper Liftter 2.75
Core 2.75
D.T. Decathlon 2.75

COMMODORE 64

Davy 2.75
Death Or Glory 2.75
Devs Ex Machina 2.75
Diamond 2.75
Discovery 2.75
Doctor Who 2.75
Double Take 2.75
Druid 2.75
Empire 2.75
Fire Trap 2.75
Forth Protocol 2.95
Future Night 2.75
Gamesmaker 2.75
Grange Hill 2.75
Guadacanal 2.75
High Frontier 2.75
High Noon 2.75
Hocus Focus 2.75
Hunchback II 2.75
Imposion 2.75
Inheritence II 2.75
IQ 2.75
Jack The Nipper 2.75
Jail Break 2.95
Knight Games II 2.95
Kwah 2.75
Laurel & Hardy 2.75
Leviathan 2.75
Life Force 2.75
Magik Madness 2.75
Magnetron 2.75
Masters Of Universe 2.75
Mission Omega 2.75
Music Const Set 2.95
Nether Earth 2.75
Operation Whirlwind 2.95
Pandora 2.75
Quartet 2.75
Return To Oz 2.75
Room Ten 2.75
Samurai Warriors 2.75
Scary Monsters 2.75
Skate Rock 2.75
Skool Daze 2.75
Sky Fox 2.75
Sky Runner 2.73
Space Harrier 2.75
Space Shuttle 2.75
Spin Dizzy 2.75
Spy vs Spy 2.75
Star Fox 2.75
Star Quake 2.75
Star Raiders II 2.75
Three Musketeers 2.75
Thundercats 2.95
Tirna Nog 2.75
Trap Door 2.75
Trio 2.95
"V" 2.75
Wibstars 2.75
Wolfman 2.75
Xevious 2.75
Yogi Bear 2.75
Zim Sala Bim 2.75

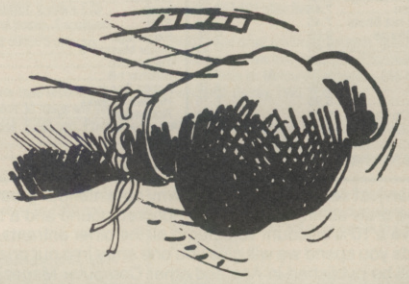

DEPT. (ACE) 61 STRAFFORD STREET, HANLEY, STOKE-on-TRENT
STAFFORDSHIRE ST1 1LW

24 HOUR ANSWER SERVICE: TEL: 0782 281544

Please cross PO/Cheques and make payable to: THE MAIN EVENT.

To help maintain our low prices we would be obliged if you could include a first class stamp with your order, although this is NOT compulsory. Free Post and Packaging. Overseas please add 75p per tape.

We apologise for any alterations or omissions since going to press. The Main Event is a division of Software City.

ENQUIRY LINE: 0782 281544

MEGASAVE

Title	SPEC	+3	AMS	Disc	Comm Disc
Action Service	6.40	D2	6.40	9.50	6.40 9.50
Afterburner	6.90	---	6.90	8.50	6.90 8.50
Armalyte	---	---	---	---	6.40 8.50
Butcher Hill	5.50	D1	6.90	9.50	6.90 9.50
Barbarian II	6.40	D1	6.40	9.50	6.40 8.50
Bombuzal	5.50	D1	6.25	8.95	6.40 8.90
Captain Blood	6.40	D2	6.40	9.50	6.40 9.50
Cybernoid II	5.50	D2	6.95	9.50	6.90 9.50
D.Thompsons 88	6.40	D2	6.40	---	6.40 8.50
Dragon Ninja	5.90	D2	6.40	9.50	6.40 9.50
Double Dragon	6.70	---	---	---	6.70 ---
Dynamic Duo	5.50	---	6.40	9.50	6.40 8.50
Exploding Fist +	5.20	---	---	---	6.40 8.50
Echelon	6.90	D2	9.90	10.50	9.90 10.50
Eliminator	5.50	D2	6.90	10.50	9.90 10.50
Fist's & Throttles	8.90	D3	8.90	10.50	8.90 10.50
F. Brunos' Big Box	8.90	D4	8.90	10.50	8.90 10.50
F16 Combat Pilot	9.95	D4	9.95	13.95	9.95 13.95
Foots M'ger 11	6.40	D2	6.40	9.50	6.40 9.50
Foots Dir. 11 128	13.90	D1	---	---	--- ---
Flight Ace	9.95	D5	9.95	12.45	9.95 12.45
G.Lineker's S.Sk.	5.50	D2	6.90	10.50	6.90 10.50
G.Linekers H.Sh.	5.50	D2	6.90	10.50	6.90 10.50
Gold Sil.Bronze	10.90	D4	10.90	13.50	10.90 13.50
Guerilla War	5.90	D2	6.40	9.50	6.40 9.50
Giants	9.95	D4	9.95	13.95	9.95 11.95
Heroes Of Lance	6.90	D3	6.90	10.50	6.90 10.50
History In Making	16.50	---	---	---	16.50 ---
Ingrid's Back	9.90	---	9.90	13.50	9.90 13.50
Last Ninja 11	8.90	---	8.90	9.50	8.90 9.50
Live & Let Die	6.40	D2	6.40	9.50	6.40 8.50
Motor Massacre	5.50	D2	6.90	10.50	6.90 10.50
Microprose Socc.	---	---	---	---	9.95 13.95
Night Raider	6.70	D2	6.70	9.50	6.70 9.50
Netherworld	5.50	D1	6.90	10.50	6.90 10.50
Operation Wolf	5.90	D2	6.40	9.50	6.40 9.50
Ocean Compil.	9.90	D3	9.90	13.50	9.90 13.50
Pool Of Radiance	---	---	---	---	6.90 16.50
Par 3	9.90	D4	9.90	13.50	--- ---
Pro Soccer Sim	5.95	D1	6.40	9.50	6.40 9.50
Pro BMX Sim	4.00	---	4.00	---	4.00 ---
Pacmania	5.95	---	5.95	9.95	6.45 9.95
Rambo 3	5.90	---	6.40	9.50	6.40 8.50
Robocop	5.90	D1	6.40	9.50	6.40 8.50
Return Of Jedi	6.40	D2	6.40	9.50	6.40 9.50
R-Type	6.40	---	6.40	9.50	6.40 9.50
Savage	5.25	---	5.90	9.50	6.40 8.50
Supersports	5.50	D2	6.90	10.50	6.90 10.50
Supreme Chall	8.90	D3	8.90	11.50	8.90 11.50
S.D.I.	6.40	---	---	---	6.40 9.50
Space Ace	9.95	D5	9.95	12.50	9.95 12.50
The Double	7.90	---	---	---	7.90 ---
Track Suit Man	6.40	---	6.40	---	6.40 9.50
The Games (Win)	6.20	D1	6.40	9.50	6.40 9.50
Typhoon	5.20	D2	5.90	9.50	5.90 8.50
Thunderblade	6.20	D2	6.90	10.50	6.90 10.50
Total Eclipse	6.40	D1	6.40	9.50	6.40 9.50
Techno Cop	5.50	D2	6.90	10.50	6.90 10.50
Triv. P. New Beg.	9.90	D4	9.90	13.50	9.90 13.50
Taito's Hits	8.90	D4	8.90	11.50	9.90 11.50
Ten Mega Games	8.90	D2	8.90	9.50	8.90 9.50
Untouchable's	5.90	D2	6.40	9.50	6.40 9.50
WEC Le Mans	5.90	D2	6.40	9.50	6.40 9.50
War Mid. Earth	6.90	---	6.90	---	6.90 ---
4X4 Off Road	6.20	---	6.90	10.50	6.90 10.50
1943	6.20	D1	6.70	8.50	6.70 8.50

Amiga & ST & AMIAGA PC	ST	Amiga	PC
Action Service	11.90	11.90	11.90
Afterburner	11.90	11.90	---
Birdie	13.95	16.95	16.95
Barbarian 11	9.95	12.95	---
Blazing Barrels	11.90	11.90	---
Battle Chess	---	17.90	---
Butcher Hill	13.95	13.95	---
California Games	---	16.95	16.95
Carrier Command	14.90	14.90	14.90
Cybernoid	13.90	13.90	---
Dungeon Master	14.90	14.90	---
DaleyThompson Olympic	11.90	14.90	11.90
Driller	14.90	14.90	11.90
Double Dragon	11.90	11.90	11.90
Dragon Ninja	11.90	14.90	---
Eliminator	13.95	13.95	---
Elite	14.90	14.90	14.90
Football Manager 11	11.90	11.90	12.90
Football Director II	11.90	11.90	11.90
Fed of Free Trading	19.95	19.95	---
F16 Combat Pilot	16.90	16.90	16.90
G. Lineker Hot Shot	13.95	13.95	13.95
Guerilla War	11.90	14.90	---
Heroes Of The Lance	16.95	16.95	16.95
Hostage	14.90	14.90	14.90
Iron Lord	17.90	17.90	17.90
Ingrid's Back	11.90	11.90	11.90
Live And Let Die	11.90	14.90	---
Lombard Rally	14.90	14.90	---
Little Comp People	---	9.95	---
Lazer Squad	15.95	15.95	---
Motor Massacre	13.95	13.95	---
Night Raider	13.95	13.95	13.95
N. Mansel Grand Prix	15.95	15.95	---
Nebulus	13.95	13.95	---
Operation Wolf	11.90	14.90	11.90
Off Shore Warrior	11.90	14.90	---
Pool of Radiance	16.95	16.95	16.95
Powerdrome	17.95	17.95	17.95
Pro Soccer	11.90	11.90	11.90
Puffy's	14.90	17.90	---
Rambo 111	11.90	14.90	11.90
Robocop	11.90	14.90	11.90
R-Type	14.90	14.90	---
Return Of The Jedi	11.90	11.90	---
Rocket Ranger	19.90	19.90	---
Speedball	14.90	14.90	19.90
Skateball	14.90	17.90	---
Sarglider II	14.90	14.90	14.90
Sky Chase	11.90	11.90	---
St. 5 Star	14.90	---	---
Stuntman	11.90	11.90	11.90
Star Ray	11.90	14.90	14.90
STOS (Game Creator)	19.95	---	---
Space Racer	11.90	11.90	14.90
S.D.I.	11.90	---	---
Thunderblade	13.95	16.95	---
Tiger Road	13.95	16.95	---
Techno Cop	13.95	13.95	13.95
Tracksuit Manager	11.90	11.90	---
T. Pursuit (New Beginning)	11.95	11.95	---
Triad Vol 1	19.90	19.90	---
Ultimate Golf	13.95	13.95	13.95
WEC Le Mans	11.90	14.90	11.90
1943	13.95	16.95	---
4 X 4 Off Road Racing	---	16.95	13.95

+3 Disc D1 @ £8.75 D2 @ £9.50 D3 @ £10.50 D4 @ £13.95 D5 @ £12.45 Mail Order only. Postage included great Britain. EEC 75p Per Item Overseas £1.50 per item. Fast Service. Send cheque PO to: **MEGASAVE DEPT AC 49H Sutherland St. Victoria London SW1 V 4JX.** Please send for free list of new releases on Amstrad, PC, Atari ST, Amiga, Commodore, Spectrum and +3 Disc. State which list Future League Ltd Please not that new games will be sent day of release. Access only No Visa

The Instant Catalog

VOL. 1. X-MAS SPECIAL WIN AN ATARI ST. No.3

SPECTRUM	CASS	DISK
10 Computer Hits Vol 5	8.75	
After Burner	7.50	
Barbarian II	6.45	
Cybernoid II	5.99	
Daley's Olympic Challenge	6.45	
Elite 6 Pak Vol 3	6.45	
Exploding Fist Plus	5.25	
Fists n' Throttles	8.75	
Foxx Fights Back	5.99	
Game, Set & Match 2	8.75	
Giants	9.99	
Gold Silver Bronze	9.99	
Guerrilla War	5.99	
History in the Making	17.99	
In Crowd - Compilation	8.75	
Ingrid's Back	9.99	
Lancelot	9.99	
Last Ninja 2	9.99	
Lazer Squad	6.45	
Leaderboard Par 3	9.99	
Mega Games Vol 1	9.99	
Operation Wolf	5.99	
Pacmania	5.99	
Rambo III	5.99	
Return of the Jedi	6.45	
Robocop	5.25	
R-Type	7.50	
Sanxion	5.99	
Savage	5.99	
SDI	7.50	
Soldier of Fortune	5.25	
Strip Poker 2	5.25	
Supreme Challenge	8.75	
Taito Coin-op Hits	9.99	
Thunder Blade	6.99	
Tiger Road	6.99	
Total Eclipse	6.45	
Virus	5.25	

ATARI ST	DISK
5 STAR Compilation	17.25
Chrono Quest	15.99
Driller	14.75
Eliminator	12.99
Elite	14.75
Fish	14.75
Hostages	14.75
Ingrid's Back	11.99
Lombard RAC Rally	14.75
Menace	11.99
Nebulus	12.99
Pac Mania	11.99
Powerdrome	17.25
SDI	12.99
Space Racer	11.99
Speedball	14.75
STOS - Games Creator	17.99
Triad Vol 1	17.99
Virus	11.99

AMIGA	DISK
Amiga Gold Hits 1	17.99
Bombuzal	12.99
Chronoquest	20.25
Cybernoid	14.99
Driller	14.99
Fish	15.99
Fusion	16.90
Ingrid's Back	11.99
Joan of Arc	17.25
Menance	13.50
Nebulus	13.50
Out Run	13.99
Rocket Ranger	18.50
Speed Ball	15.99
Star Ray	16.90
Tetra Quest	13.50
Triad Vol 1	17.50
Pioneer Plague	15.99

COMMODORE 64	CASS	DISK
19 - Boot Camp	6.45	10.20
AD&D Pools of Radiance	N/A	17.75
Afterburner	7.50	10.99
Armalyte	6.45	8.80
Barbarian II	6.45	8.80
Bombuzal	6.45	8.80
Captain Blood	6.45	10.20
Cybernoid II	7.50	10.99
Daley's Olympic Challenge	6.45	10.20
Emlyn Hughes Int Soccer	6.45	8.80
Exploding Fist Plus	6.45	8.80
Fernands Must Die	6.45	8.80
Fists n' Throttles	8.75	9.99
Foxx Fights Back	6.45	8.80
Frank Bruno's Big Box	8.75	9.99
Giants	12.99	14.99
Gold Silver Bronze	12.99	14.99
Guerrilla War	6.45	10.20
History in Making	17.99	21.99
Ingrid's Back	9.99	9.99
Last Ninja 2	10.99	12.99
Leader Board Par 4	12.99	14.99
Mega Games Vol 1	10.99	12.99
Microprose Soccer	9.99	12.99
Operation Wolf	6.45	10.20
Rambo III	6.45	10.20
Red Storm Rising	9.99	12.99
Return of the Jedi	6.45	11.75
R-Type	6.95	10.20
Savage	6.45	8.80
Soldier of Fortune	6.45	8.80
Space Ace	10.99	11.75
Supreme Challenge	8.75	11.50
Taito Coin-Op Hits	10.99	14.99
Thunder Blade	7.50	10.99
Tiger Road	6.95	10.50
Total Eclipse	6.45	8.80
We are the Champions	9.99	12.99

PLANET'S Best Buy EST. 1988

INSTANT, Boston House, Abbey Park Road, Leicester LE4 5AN
Mail Order Only. State Computer's make and model.
P&P: 50p on orders under £5. EEC 75p per title.
Whole World £1.50 per title for Air Mail.
New titles sent on the day of release.

0533 510102

FOR DISK PRICES & NEW RELEASES PLEASE RING US.

"WIN AN ST OR FREE SOFTWARE"

Gifford Soft

21 Whernside Avenue Ashton-Under-Lyne Lancs. OL6 8UY

"WIN AN ST OR FREE SOFTWARE"

AMIGA SOFTWARE

Title	Price
Arcade Classics II	14.95
Bad Cat	18.74
Burmuda Project	18.75
Empire Strikes Back	14.95
Football Coach	14.95
Guantlet	18.75
Gunship	18.75
International Soccer	14.95
Platoon	18.75
Tanglewood	14.95
Tetra Quest	14.95
Three Stoogies	22.50
Wargame Construction Set	18.75
War in the Middle East	14.95
World War II	14.95

Title	Spectrum 48K	C64 Cassette
19	6.70	7.50
1943	6.70	7.45
4*4 Off Road Racing	6.70	7.45
Afterburner	7.45	7.45
Bankok Knights	7.45	N/A
Barbarian	7.45	7.45
Bionic Commander	6.75	7.45
Carrier Command	11.20	N/A
D.T. Olympic Challenge	5.95	7.45
Double Dragon	7.45	7.45
Gary Lineker hot Shots	7.45	7.45
Gold Silver Bronze	9.95	9.75
Last Ninja	7.45	7.45
Operation Wolf	7.95	7.95
Pac Land	6.70	7.45
Rambo III	5.95	6.70
Robocop	5.95	6.70
Taito's Coin Op Coll.	9.75	9.75
Final Assult	6.75	7.45
Tiger Road	6.75	7.45
Trivial Pursuit New Beg	11.20	11.20

AMIGA SOFTWARE

Title	Price
Victory Road	5.95 6.70
Wec Le mans	5.95 6.70
Whirligig	5.95 N/A

Spectrumn +3	Price
Carrier Command	11.95
D.T. Olympic Challange	11.20
Gary Linekers Super Challenge	9.75
Gold Silver Bronze	11.25
Live and Let Live	9.70
Operation Wolf	11.20
Rambo III	11.20
Robocop	11.20
Taito's Coin Op Selection	13.45
Tiger Road	9.75
Advanced Dungeons & Dragons	18.75
Chubby Gristle	14.95
Quadralien	14.95
Star Goose	14.95
Star Ray	18.75
Summer Olympiad	14.95
Rocket Ranger	22.50
Heroes of the Lance	18.75
Gary Linekers Hot Shots	14.95
Pool of Radiance	18.75
Echelon	18.75
1943	18.75
Fish	18.75
Espionage	14.95
Motor Massacre	14.95
Technocop	14.95
Butcher hill	14.95
Action Service	14.95
Highway Hawks	14.95
Robbeary	14.95
StarGlider II	18.75
Virus	18.75
Elite	18.75
Interceptor	18.75

AMIGA SOFTWARE

Title	Price
Wanderer	18.75
Live & Let Die	14.95
Pac Land	14.95
Platoon	18.75
Powerplay	14.75
Afterburner	14.95
Alien Syndrome	14.95
Black Tiger	18.75
Camera Action	43.15
Captain Blood	18.75
Charlie Chaplin	18.95
D.T. Olympic Challenge	18.75
Digi Paint	44.95
Digi View	112.45
Digi View Adaptor	17.20
Double Dragon	14.95
Dungeon Master	18.75
Empire Strikes Back	14.95
Federation of Free Traders	22.50
Fright Night	18.75
Helter Skelter	11.20
Hollywood Poker Pro	18.75
Legend of the Sword	18.75
Macadam Bumper	18.75
Operation Wolf	18.75
Outrun	18.75
Paperboy	18.75
Rambo III	18.75
Seige on London	14.95
Space Harrier	18.75
The Deep	18.75
Trivial Pursuit New Beg	14.95
Airball	14.95
Altair	18.75
Annels of Rome	18.75
Aqua Adventure	18.75
Arcade Classics	14.95

ATARI ST SOFTWARE

Title	Price
16 Bit Compilation	18.75
19	14.95
1943	14.99
4 Star Football	14.95
5 Star Compilation	18.70
Action Service	14.95
Afterburner	14.99
Ballbreaker	14.99
Barbarian II	14.99
Black Tiger	14.99
California Games	14.99
Charlie Chaplin	14.99
Colossus Chess 4.0	14.99
D.T. Olympic Challenge	14.95
Darius	14.99
Dreadnought	14.99
Dungeons & Dragons	18.75
Elite	18.70
Eliminator	14.99
Exolon	14.99
Final Assult	14.99
Final Frontier	18.75
Fright Night	14.95
Garfield	14.99
Gary Lineker Super Skills	14.99
Gold Digger	14.95
Gold Rush	14.99
Gorilla Wars	14.95
Hacker	7.50
Helter Skelter 3.5"	11.20
Impossible Mission II	14.99
Jet Boys	14.95
Jinks	14.99
Karnov	14.99
L" Affaire	14.95

ATARI ST SOFTWARE

Title	Price
Live & Let Die	14.95
Mean Streak	18.75
Motor Massacre	14.99
Motorbike Madness	9.99
North & Star	18.70
Oops	14.95
Operation Wolf	14.95
Pac Land	14.95
Paperboy	14.99
Perisian knights	18.75
Quantum Paint Pro	26.20
Questron II	18.75
Rambo III	14.95
Realm Of Darkness	14.99
Ring Wars	14.99
Road Blasters	14.99
S.D.I.	14.99
Seige on London	14.95
Shard of Spring	18.75
Space Harrier II	14.99
Space Ranger	14.99
Star Glider II	18.70
Technocop	14.99
The Game Summer Edition	14.99
The Final Assualt	14.99
Trvial Pursuit New Beg	14.95
Ultimate Golf	14.99
Wanderer	14.99
War in the Middle East	14.99
Wec Le Mans	14.95
Where Time Stood Still	14.95
Whirligig	14.95
World Class Leaderboard	14.99
World War II	26.25
Virus	14.95

Rather than just send off for software why not enter our great prize draw competition with a fantastic Atari ST plus, the top three ST games in the Gallup software chart at the time of the draw as first prize, plus a hundred pound and a fifty pound software vouchers for second and third place respectively and just to ensure that there are no losers we will give a 10% discount voucher to all the other entrants. To enter the competition all you have to do is send your order along with the coupon on this page and for every ten pounds you spend we will give you one entry into our prize draw. All entries must be in by the 31st of December and the draw will be held on the 14th of January. Winners names will be published in Ace and other Computer Magazines.

Please send cheques or postal orders (please do not send cash through the post.) to:

GIFFORD SOFT(ACE)

21 WHERNSIDE AVENUE, ASHTON-UNDER-LYNE, LANCS. OL6 8UY

All orders will be dispatched within 24 hours subject to availability. All orders will be sent by first class recorded delivery. All disk orders over twenty pounds will receive a blank DSDD disk and all cassette orders over fifteen pounds will receive a blank C15 U.S. Gold Cassette. Send large A4 size envelope to receive a free price list.

ACE READERS PAGES

THE SPACE WHICH YOU FILL

Small ads, club announcements, event details, pen pals, offers of help – all these and more on offer here. A unique way of contacting tens of thousands of like-minded computer users.

We're particularly keen to receive entries to the Helpline offering assistance on particular games you may have solved – adventures or others. Or offering technical expertise on aspects of particular machines.

Why not make your contribution?

FOR SALE

ATARI 800, 2 disc drives, 850 interface, joysticks, paddles cartridge, software, tapes £250 ono. Phone Steve on 0225 447723.

APPLE IIE, boards, 2 disk drives and other bits and bobs £300. Phone Steve on 0225 447723.

ATARI 520STFM with built in disk drive, £260 worth of software including Devpac 2, Assembler and Degas Elite Art utility, joystick and mouse, mint condition £250. Telephone Sheffield 570268 after 4.30pm.

CBM64, joystick, data recorder, 50 games including Salamander, Hawkeye, Predator and Roadblasters and many others. Worth £450, selling for £200 or nearest offer. Telephone 01 847 3181 after 5pm, ask for Kulveer.

SPECTRUM + 3, joysticks, 2 interfaces, 35 games on disk, 75 on tape, loads of mags, disk holder, blank disks insured, worth £750! Price £299. Phone Joe (01) 348 0346 after 6pm.

SPECTRUM 128K computer plus cassette recorder and 2 joysticks, many games including Target Renegade and Elite, loads of mags, good condition. Still under guarantee. £130. Phone Trevor (0279) 414439 after 5pm.

ATARI ST ORIGINALS Leaderboard, Strike Force Harrier, Road Runner, Star Trek, Gauntlet, Peter Beardsley's Soccer £6 each or £25 the lot. Roland Stonex, Highcroft, Whitford Road, Kilmington, Axminster, Devon, EX13 7RG.

SEGA MASTER system, two joysticks and five games (worth £95) including Space Harrier, still under guarantee, perfect condition and great Christmas present. Bargain at £95. Phone Matthew on 0245 268990.

BBC B computer + teletext adaptor + data recorder & joystick + £600 of software. Worth £1200, will sell for £250 ono. Ring Doncaster 537409, ask for Charles.

AMSTRAD CPC464, mono monitor, modulator, DMP2000 printer, software £300, Intro to Basic, covers, offers above £275. Will separate, printer £125, computer and other items £200. Contact Steve 021 474 6202.

CBM 64 and datasette in box, £300 of games, lightpen and art software, Euromax joystick and magazines worth over £500. Sell for £140 ono. Phone 0279 51404 after 4pm.

ATARI 520STFM, 2 joysticks, 18 games, still boxed £300 ono. Write to 4 Rosen Square, Chadderton, Oldham, OL9 9SY or phone Jason on 678 9738 after 6pm. No offers.

CBM 64, disk drive, printer, datasette, joystick, backup cartridge, loads of games on tape and disk. Easy Script, lots of mags, manuals etc. £340. Tel: (evenings) Dudley 0384 872782 (daytime) 53288.

SEGA MASTER System with £200 worth of games including After Burner, Secret Command plus many more good titles, also includes the Light Phaser, only £180-£200. Call 02404 4882.

AMSTRAD 464, colour monitor, speech synth, light pen, joycon, joystick, approx £387 games, lots of mags, machine code book, stereo speakers, worth £600+, sell for £250 ono. Phone Bakewell 4667.

ATARI STFM plus 1 meg disk drive with mouse and all leads, some games, only £250. Phone Stef 0993 845 425.

C128, over 150 games, 60 magazines, 3 datasettes, 1 joystick, 2 backup cartridges, sell for £600 ono. Worth over £1300. If interested ring 464 0067 evenings, ask for Spencer or Barrie.

STAR LC10 printer, excellent condition £165. Write M Tsang, 15 Carwood Crescent, Glen-Gormley, N Ireland, BT36 8LT. State Phone No with your reply. Include STD please.

AMSTRAD CPC6128 with colour monitor incuding joystick, £100 worth of software, cost £900, will sell for £350 ono. Contact (0246) 204364 Chesterfield. Ask for Matthew, ring after 4pm.

SINCLAIR SPECTRUM +2 128K, excellent condition with all leads and manual, two high quality joysticks and interface £180+ worth of games, great bargain £200 ono. Please phone Brookwood 88800.

CBM 64, cassette deck, 1541 disk drive, music expansion system, joystick and over 9 original games. All for £250. Ring Nik 061-980 5419 after 5pm. Excellent condition-hurry!

COMMODORE 128 and datasette for sale plus software and loads of mags all in excellent condition with manuals etc. £150 ono. Contact Nick Ward 0227 67312, original costs approx £443.

ATARI ST FM, 1 MB external disk drive, £200 software, all worth about £700. Sell for £400 ono or swap for Amiga A500 and modulator. Tel: Phil 0707 326547.

AMSTRAD CPC 464, 18 months old with TV, modulator and £100 worth of games incl. ATF, Dark Side etc only £150. Contact Matthew Pritchard on Bristol 0454 613040.

BUY my £200 worth of games for £175 and get my C64, tape deck, 2 joysticks and all manuals absolutely free! Software includes Dark Side, Platoon, Combat School. Tel: 0706 842924.

COMMODORE 128, excelerator + disk drive, Koala pad, 200+ games, disk box, joystick, 70 disks, Freeze Machine, Final Cartridge, C2N datasette, 50 magazines, worth over £950, only £399. Phone Kenneth on 0383 825092 (Dalgety Bay) Scotland.

LOOK! Spectrum + 2 with Kempston three joystick and cartridge interface, over £200 software including WTSS, Bionic Commando, Matchday II and Target Renegade £220 ono. Phone Daniel on 999 6023 Dagenham.

ATARI STFM (520), two drives, well over £400 worth software, sell £300 ono or swap Amiga A500, exchange Amiga prefered. Tel: Barnsley (0226) 712744, ask for Scott.

AMSTRAD 464, software worth £400+, joysticks, magazines, books, dust cover, sell for £150 ono. Phone 01 878 9945 after 5pm or write to: Malcolm, 383 Clarence Lane, Roehampton, London, SW15 5QB.

AMIGA DIGITIZING equipment: Digi-View, Digi-Droid, Gender Bender, Panasonic camera, camera stand with lights, software and monitor for camera. A1 condition under guarantee, worth £600+, £415 ono. Phone Tony 01-902 9818.

AMSTRAD CPC6128, colour VDU, disc drive (inbuilt), AMX Mouse, MAX, M/File, Tasword, Taspell cassette, leads, joystick, discs and more, great system. Good as new £390 ono. Phone Adrian 09285 69887.

SPECTRUM+, tape recorder, Wafadrive + wafers, computer desk, 2 joysticks, £250 worth of software, magazines, all together worth £425, sell for £300. Must be able to collect yourself. Phone Manchester 775 5303.

SPECTRUM 128K+2, Kempston + Cheetah joysticks, 112 software titles incuding Outrun, Super Hang-On, Enduro Racer and Virus, hardware includes Robotek, lightpen, lots of literature, 50 mags worth £620+, sell for £450. Paul (0280) 812820.

ATARI 520STFM including mouse, joystick, disk box, loadsa mags & software, including Dungeon Master, Xenon, Alien Syndrome, STOS, Quantum Paint, software worth £300. Sell for £400 ono. Contact Sarfie on 01-748 4820.

SELF ADHESIVE labels suitable for tractor or friction printers, white 36mm x 89mm 1000 £6.60, 2000 £9.10 inc P&P. Payment to G Cordran, 10 Woodlands, Colchester, Essex. CO4 3JA.

SPECTRUM + 2 128K, Multiface 128, joystick and £400 worth of software including Driller, Cybernoid, Darkside and Where Time Stood Still. Worth £600, accept £250. Phone Tring (044282) 7509.

AMSTRAD CPC GAMES for sale from £1.00 to £5.00 cassette only, over £1000 worth of games. All originals, sell lot for £150 ono. Phone 041 812 6874 after 6pm please.

48K ZX SPECTRUM with Saga 1 keyboard, Microdrive + Interface 1, 13 cartridges + box, Kempston Pro Joystick with Slomo interface, Tandy colour graphics printer with ZX Lprint 3 interface, 3 channel sound synthesizer with speaker, Pye data cassette recorder, interface 3 (magic button), 'Beta+' disk interface, over £1000 of software, books & magazines £250 ono, willing to separate. Phone (05438) 5336 (after 6pm) for more details.

COMMODORE 64, tape recorder, joystick, books and lots of software £95 ono. BBC 'B', tape recorder, joysticks, books and software £150 ono. Tel Abergele (0745) 826461.

SPECTRUM + 2, 10 months old, £400 games, mags, speech mod, 2 joysticks, Kempston I/F £175. Phone Leigh London E4 - 01 531 6980.

AMSTRAD CPC464 computer with built in tape recorder, colour monitor (under guarantee), DMP 2000 printer, £1000 worth of original software around 100 magazines. All for £250. Ring Bradford (0274) 635212.

ECSTASY on your Amstrad or Spectrum for £5. Sexual game for 2-10 players. Send money to Amspec, 32 Highview Gdns, New Southgate, London, N11 1SQ. State which computer you have,

ATARI 520STFM with mouse, two joysticks, about 20 games inc Xenon, Obliterator, Oids etc £800 originally, sell for £350. Perfect condition, 8 months old. Phone 01- 578 9600 ono.

AMIGA A500 including modulator, mouse, mouse mat, 2 joysticks and some games including Virus, Carrier Command, etc. 6 months guarantee left. Will sell for £400 or nearest offer. Phone 0494 715803.

ST SUPER PACK ORIGINALS. All double sided software eg. Summer Olympiad £7, Thundercats £7. Send SAE for full list to Michael Robinson, 20 Kidderminster Road, Slough, Berks, SL2 2AZ.

COMMODORE 64, disk drive, cassette recorder, printer, joystick, hundreds of original disk and tape games. Back-up systems, books, magazines, £1500 when new. Sell for £375. Telephone (Rusper) 438 - evenings.

ATARI ST ORIGINALS for sale. Virus, Test Drive, UMS, Defender of the Crown, Capt. Blood + others £7 each. Write to Malcolm Bruce, 10F Logie Avenue, Aberdeen, AB2 7TN.

AMSTRAD CPC6128 colour monitor, joystick £70 worth of disc software, mags and books. Excellent condition. All for £239. Tel: 0482 893375 after six (7.30 Saturdays).

48K SPECTRUM Turbo Interface, tape recorder, joystick, 60 games worth £500, about 30 mags will separate game for a good price will sell £220 ono. Phone after 6pm (0703) 558363.

SPECTRUM + 2 loads of games and mags collected over the years, all cost £1000 new. Reasonable offers phone Shaun (0908) 502074 looking for £250 ono. Please phone after 4pm.

AMSTRAD CPC464 colour monitor, disc drive, joystick, magazines, £450 software for £400 ono or P/E for Amiga. Contact Martin on (0224) 872424 after 6pm.

CBM64 disk drive, datel sound sampler and drum software plus £300 software on disk and tape, Gunship, Comat School etc £200 ono. Phone Chris on (0582) 667150 after 6pm.

ST SOFTWARE for sale, very latest £2.50 each. PO Box 69, 2980 AD, Riddenkerk, Holland.

CBM 64 disc drive, cassette recorder, loads of games on tape and disc £250 ono. Phone Simon on 061 707 4176 after 6pm.

C128, 1571 disk drive, datasette, joystick plus £250 worth original software on disk and tape, mint condition. Bargain £420. Phone Steve 01-993 4741.

ATARI STFM, 1 Meg memory, 1 Meg outside drive switchable to A or B drive, mouse, Panasonic KX-P1081 printer, loadsa software inc word processor, £500. Phone Stan, Clacton (0255) 220644.

ATARI ST-3 months old, utilities, language disk, art package, word processor, games including Virus, powerdrome, will sell for £290 ono. Phone Ruislip (0895) 631895 after 5pm.

ATARI 520STFM, 35 games, STOS Basic, Power Basic, KData, Flight Sim II with three scenery discs, Art Studio, First Word etc. Sell £400 ono or swap Amiga A500. Tel: Ray 0707 372050.

CASIO HT-700 stereo synthesizer. Programmable PCM rhythms, excellent for midi use with any computer. Song memory, ram card facility, boxed, perfect condition with mains adaptor £220 ono. Warwickshire (0926) 55669.

AMIGA A500 (6 months old) mouse, TV modulator, Competition Pro joystick, over £200 worth of software including Carrier Command, Interceptor, Starray. All boxed as new £420 ono. Phone Skegness (0754) 66985.

ATARI STFM, mouse, 4 games, Xenon, Ikari Warriors, £240 ono also CBM 64 1541 disk drive, data cassette £250 of original software, disk box, 80 blank disks, joystick £220 ono. Phone Skegness (0754) 66985.

ATARI 520 STFM for sale: including mouse + mat: Games also: Virus, Xenon and lots more worth £650, sell for £399. Contact Wayne, 2 Mowatt Close, London N19 3XY letters answered.

SPECTRUM SOFTWARE, all originals Buck Rogers, Sigma 7, Deepstrike, all £4 each plus many more. Send SAE for list to Chris Priestley, 15 Shapinsay Drive, Frankley, Birmingham, B45 0HN.

SPECTRUM 48K plus joysticks and interface, good condition, loadsa games including Outrun, Renegade, Barbarian, E80. Ring New Milton (0425) 616769 after 6pm, ask for Robert.

MONEY. For a free info pack on how to make a fortune in a few months. Send SAE to: H Lock, 26 Cricketers Road, Arlesey, Beds, SG15 6SP. Please quote "money kit".

ATARI STFM, 6 months old, under guarantee, £650 software, includes Virus, Empire Strikes Back, Flight Sim II, cover, mouse + mat, worth £900, sell for £325. tel: 078 087 491 after five.

BUGS! and other electronic gadgets, quality at low prices for our new free catalogue. Phone: 01 940 2644 or write to: Mercury Electronics, 258 Kew Road, Richmond, Surrey, TW9 3EG.

AMSTRAD 464, colour monitor, user manual, £900 worth of games, joystick, Amstrad Action mags 20-36, GAC, sell for £330 ono. Tel: (0760) 23343 after 6pm.

ATARI 520 STFM plus Eidersoft Prosound Designer, worth £70, over £250 software, dust cover, unfortunately no mouse, so will reduce price to £300. Ring 01-560 2031.

C64, datasette, joysticks, over £450 games, nearly all 1986-88 titles include Gunship, Driller and Skate or Die. Reset switch and loads of mags. £190 for very quick sale. (0932) 240474.

ATARI STFM 0.5 meg and 1 meg external drive, over 140 games and utilities only £380. Phone 0695 31979 ask for John, Skelmersdale, Lancs.

D. G. Marketing

for all your

Nintendo

ENTERTAINMENT SYSTEM

Hardware,
Latest games
and Peripheral Requirements

MAIL ORDER ONLY

01-637 5735

or write to:

De Gale Marketing Limited

81 Tottenham Court Road,
London W1A 1EY

POOLSWINNER II

THE ULTIMATE POOLS PREDICTION PROGRAM

- **MASSIVE DATABASE** Poolswinner is a sophisticated Pools prediction aid. It comes complete with the largest database available – 23000 matches over 10 years.
- **PREDICTS** Not just SCOREDRAWS, but AWAYS, HOMES and NO SCORES.
- **SUCCESSFUL** SELEC guarantee that Poolswinner performs significantly better than chance.
- **ADAPTABLE** Probabilities are given on every fixture – choose as many selections as you need for your bet. The precise prediction formula can be set by the user – you can develop and test your own unique method.
- **SIMPLE DATA ENTRY** All team names are in the program. Simply type in the reference numbers from the screen. Or use FIXGEN to produce fixture list automatically (see below).
- **LEAGUE AND NON-LEAGUE** All English and Scottish League teams are supported, and also the non-league sides often used on pools coupons.
- **PRINTER SUPPORT** Full hard copy printout of data if you have a printer.

PRICE £18.00 (all inclusive)

NOW AVAILABLE

FIXGEN 88/9

AT LAST. No more struggling for hours to get the fixture list into the computer. FIXGEN has been programmed with all English and Scottish League fixtures for 1988/89. Simply type in the date, and the full fixture list is generated in seconds. Fully compatible with Poolswinner. Yearly updates available.

POOLSWINNER with FIXGEN £19.50 (for both)

COURSEWINNER V3

THE PUNTERS COMPUTER PROGRAM

NOT JUST A TIPSTER PROGRAM, Coursewinner V3 can be used by experts and occasional punters alike. You can develop and test your own unique winning system by adjusting the analysis formula, or use the program in simple mode. Coursewinner V3 uses statistical analysis of major factors including past form, speed ratings, course statistics, prize money, weight, going, trainer and jockey form etc, etc. It outputs most likely winners, good long odds bets, forecasts, tricasts etc. The database includes vital course statistics for all British courses. You can update the database – never goes out of date. *FULL PRINTER SUPPORT.*

PRICE £18.00 (all inclusive) includes Flat AND National Hunt versions.

AVAILABLE FOR

All supplied on tape ... (Automatic Conversion to disc)
AMSTRAD CPCs
BBCs
COMMODORE 64/128
SPECTRUM

DISCS ... (Add £3.00)

AMSTRAD PCW
IBM Format
COMMODORE AMIGA
ATARI ST

Send Cheques/POs for return of post service to ...

selec SOFTWARE

VISA

phone 24 hrs

62 ALTRINCHAM RD, GATLEY, CHEADLE, CHESHIRE SK8 4DP. ☎ 061-428 7425

(Send for full list of our software)

OPEN 9am TO 7pm
Six days a week
every week

ATARI

HOMESOFT (UK)

Software and Hardware

AUTHORISED COMMODORE DEALERS

AMIGA

ALMOST PROBABLY THE CHEAPEST MAIL ORDER/RETAILER IN EUROPE

16 BIT	ATARI	AMIGA
Lancelot	11.90	11.90
Major Motion	11.90	11.90
Maupiti Island	14.90	14.90
Menace (Draconia)	11.90	11.90
Mortville Manor	11.90	11.90
Motor Bike madness	9.90	9.90
Nebulus	12.90	12.90
Netherworld	12.90	12.90
Night Raider	12.90	12.90
N. Mansell Grandprix	16.80	16.80
Nineteen Part one	11.90	11.90
Operation Wolf	12.90	12.90
Outrun	12.90	15.90
Daleys Olympic Chall	14.90	14.90
Pacmania	11.90	11.90
Pool of Radiance	15.90	15.90
Powerdrome	16.80	16.80
Puffys Saga	16.80	16.80
Project D (Back-up)	–	29.50
Rambo III	11.90	14.90
Roadblasters	12.90	15.90
Rocket Ranger	–	17.90

16 BIT	ATARI	AMIGA
5 Star Compilation	14.90	–
1943 Battle of Midway	13.90	15.90
Aaargh	–	12.90
Action Service	11.90	11.90
Alien Syndrome	14.90	14.90
Alternate Reality	11.90	11.90
Arcade Force Four	15.90	–
Barbarian 1 or 2 (Pal)	11.90	11.90
Battlechess (EA)	–	16.80
Bards Tale 1 or 2 (EA)	16.80	16.80
Birdie	12.90	15.90
Black Tiger	12.90	15.90
Blazing Barrels	11.90	–
Bubble Ghost	11.90	11.90
Brainbox	11.90	11.90
Buggy Boy	11.90	14.90
California Games	12.90	15.90
Carrier Command	14.90	14.90
Chrono Quest	17.90	17.90
Corruption	14.90	14.90
Driller	14.90	14.90
Dungeon Master	14.90	14.90

AMIGA 500 + MODULATOR JOYSTICK & SOFTWARE ONLY £370.00

ATARI 520 STFM SUPER PACK includes £450.00 worth of SOFTWARE & JOYSTICK ONLY £349.00

1040STFM + MODULATOR & BUSINESS PROGRAMS ONLY £445.00

CUMANA 1MB EXTERNAL DISK DRIVES ATARI ST OR AMIGA ONLY £98.00

Please Make Cheques, P.O's Payable TO: HOMESOFT

PERIPHERALS	
Competition Pro EX Joystick	11.50
Competition Pro 5000 Joystick	11.35
Cheetah Mach 1+ Joystick	9.50
Cheetah 125+ Joystick	6.80
Konix Speedking Joystick	9.70
Quickshot II plus Joystick	6.99
Quickshot II Turbo Joystick	10.55
Microblaster Joystick	5.90
Magnum Joystick	9.30
Konix Navigator Joystick	12.90
Konix Speedking +Autofire	10.20
Suncom Economy Joystick	4.99
3.5" DS/DD Disks per 10	9.50
3.5" DS/DD Disks per 50	47.00
3.5" DS/DD Disks Per 10 in case	10.50
100 Cap 3.5" Storage Box	5.90
100 Cap 5.25" Storage Box	5.50
190 Cap 3.5" Pusso Storage Box	14.99
3.5" Head Cleaning Disk	2.50
Twin Joystick Extention Lead	4.50
Quality Mouse Mats	3.99

FOR NEW RELEASES AND ITEMS NOT LISTED PLEASE PHONE

OUTRUN - AMIGA OUT NOW

ORDERS DESPATCHED WITHIN 12 HOURS BY 1st CLASS MAIL

ACCESS/VISA HOTLINE 0772-452414

PHILIPS CM8833 HI RES STEREO MONITOR 233.00

COMMODORE 1084S HI RES STEREO MONITOR 233.00

HOMESOFT (ACE)

PO Box 49, Leyland Lancashire
PR5 1DG. Tel: 0772-452414

All Prices include VAT & Postage, Hardware included add £2.00 Europe Per item, Courier Service available

GOODS SUBJECT TO AVAILABILITY AND CHANGE WITHOUT PRIOR NOTICE, OFFER ENDS 31st JANUARY 1989. HOMESOFT(UK) CARES FOR ITS CUSTOMERS. 37 Sevenstars Road Leyland

S.D.C. 60 Boston Road, London, W7 3TR

Other branches – 309 Goldhawk Road, London, W12 8EZ
18 Market Square, Leighton Buzzard, Beds
(OPEN 7 DAYS 10am - 8pm)

BUY BY PHONE
01 741 1222
01-995 3652
0525 371884

PRICE PROMISE

If you wish to purchase any product from our list and find that you can buy the same product cheaper from another mail order company, simply enclose the lower amount, stating the name of the other company and where you saw the advert. (It must be the current issue). Price Promise does not apply to other companies "Special Offers".

ENQUIRIES
01-567 7621

Title	Spectrum Cass	Spectrum Disc	C64 Cass	C64 Disc	AMS Cass	AMS Disc	ST	Amiga
19 Boot Camp	6.95	10.50	6.95	10.50	6.95	10.50	13.95	13.95
1943	6.50	10.50	7.50	11.99	7.50	11.99	14.99	17.99
1943 Battle Midway	6.50	10.50	7.50	11.99	7.50	11.99	14.99	17.99
After Burner	7.25	—	7.25	10.99	7.25	10.99	16.99	16.99
Airborne Ranger	6.95	N/A	10.50	12.95	10.50	12.99	N/A	N/A
Alien Syndrome	6.50	10.50	6.95	9.50	6.95	10.50	13.95	13.95
Arcade Force 4	8.50	N/A	8.50	12.50	8.50	12.50	21.50	N/A
Army Moves	3.99	N/A	3.99	10.50	3.99	10.50	13.95	16.95
Arkanoid	3.99	N/A	3.99	10.50	3.99	10.50	13.99	15.99
Arkanoid II	4.99	N/A	5.99	10.50	5.99	10.50	13.99	15.99
Armalyte	N/A	N/A	6.99	8.99	N/A	N/A	13.99	13.99
Artura	5.99	9.50	6.99	10.99	6.99	10.99	13.99	13.99
Bad Cat	7.50	N/A	8.50	9.99	8.50	12.50	16.50	21.50
Barbarian II	6.99	10.50	6.99	8.50	6.95	10.50	10.50	13.99
Barbarian Psygnosis	6.95	N/A	6.95	10.50	6.95	10.50	16.95	16.95
Battleships	2.99	N/A	2.99	N/A	2.99	N/A	10.50	13.99
Beardsley's Soccer	6.50	N/A	6.95	10.50	6.50	10.50	13.95	13.95
Bionic Commandos	6.50	10.50	7.50	11.99	7.50	11.99	14.99	17.99
Black Lamp	3.99	9.99	3.99	9.99	3.99	10.50	13.95	13.95
Bombjack	2.99	N/A	2.99	N/A	2.99	N/A	13.95	16.95
Brian Clough's Football Fortunes	5.99	N/A	5.99	12.50	5.99	12.50	8.99	8.99
Bubble Bobble	5.50	9.99	6.50	10.50	6.50	10.50	13.95	13.95
Buggy Boy	5.50	9.99	6.95	10.50	6.95	10.50	13.95	16.95
Butcher Hill	5.99	9.50	6.99	10.99	6.99	10.99	13.99	13.99
Captain Blood	6.95	N/A	6.95	10.50	6.95	10.50	16.95	16.95
Carrier Command	6.99	N/A	6.99	N/A	6.99	N/A	15.99	15.99
Chubby Gristle	6.50	N/A	6.95	10.50	6.95	10.50	13.95	13.95
Combat School	4.99	N/A	5.99	10.50	5.99	10.50	12.99	15.99
Corruption	N/A	N/A	N/A	N/A	N/A	N/A	13.95	16.95
Cybernoid II	5.90	9.50	7.25	10.50	7.25	10.50	13.99	13.99
Daleys Olympic Challenge	5.99	N/A	5.99	10.50	5.99	10.50	N/A	N/A
Darkside	6.95	10.50	6.95	10.50	6.95	10.50	N/A	N/A
Def. of the Crown	N/A	N/A	4.99	12.95	N/A	N/A	15.99	15.99
Double Dragon	5.50	—	6.50	10.50	6.50	10.50	13.99	16.99
Dragons Lair 1	2.99	N/A	2.99	N/A	2.99	N/A	N/A	N/A
Dragons Lair 2	2.99	N/A	2.99	N/A	2.99	N/A	N/A	N/A
Driller	10.99	N/A	10.99	12.99	10.99	12.99	16.99	16.99
Echelon	6.95	10.50	8.99	10.50	8.99	10.50	13.99	16.99
Eliminator	7.99	—	7.99	12.50	7.99	12.50	15.99	15.99
Elite	6.95	N/A	10.50	12.99	9.50	10.50	16.95	N/A
Empire Strikes Back	4.99	10.50	4.99	10.50	4.99	10.50	10.99	10.99
Enlightenment	2.99	N/A	2.99	10.50	2.99	4.99	13.95	13.95
F-15 Combat Pilot	10.99	14.50	10.99	14.50	10.99	14.50	16.50	16.50
F-15 Strike eagle	6.95	N/A	10.50	12.99	6.95	10.50	16.95	16.95
Fernandez Must Die	6.50	9.99	6.99	9.99	6.99	9.99	16.95	16.99
Fire & Forget	5.50	N/A	6.95	10.50	6.95	10.50	16.95	16.95
Fish	—	—	—	—	—	—	15.99	15.99
Flight Sim II	N/A	N/A	27.50	27.50	N/A	N/A	27.50	27.50
Flintstones	6.50	N/A	6.95	9.99	6.50	10.50	13.95	13.95
Football Director II	13.99	13.99	13.99	13.99	13.99	13.99	13.99	13.99
Football Manager II	5.95	N/A	5.95	10.50	5.95	10.50	13.95	13.95
Foxy Fights Back	6.50	9.99	6.99	9.99	—	—	—	—
G I Hero	5.50	N/A	6.95	9.99	6.50	10.50	N/A	N/A
G Linekers S/Skills	6.50	10.50	8.50	12.50	8.50	12.50	16.50	N/A
Game Over	3.99	N/A	3.99	10.50	3.99	10.50	N/A	N/A
Games Winter Ed.	8.50	N/A	8.50	12.50	8.50	12.50	16.50	N/A
Gauntlet	2.99	N/A	2.99	N/A	2.99	N/A	14.99*	N/A
Gauntlet II	5.50	10.50	5.50	9.99	6.50	12.50	12.99	N/A
Gryzor	4.95	N/A	6.50	10.50	6.50	10.50	13.95	16.95
Guerilla War	5.50	—	6.50	8.99	6.50	10.50	12.99	15.99
Guild of Thieves	10.50	N/A	10.50	13.95	N/A	13.95	16.95	16.95
Gunship	6.95	9.99	10.50	12.99	10.50	12.99	16.95	16.95
Hawkeye	8.50	N/A	6.99	10.99	N/A	N/A	14.99	N/A
Helter Skelter	N/A	N/A	N/A	N/A	N/A	N/A	10.50	10.50
Heroes of the Lance	8.50	12.50	8.50	12.50	8.50	12.50	21.50	21.50
Hopping Mad	5.50	9.99	6.95	8.99	6.95	10.50	13.95	16.95
Hostages	—	—	—	—	—	—	13.99	13.99
Hotshot	6.50	9.99	6.99	9.99	6.99	9.99	13.99	13.99
Hunt Red October	10.50	12.99	10.50	12.99	10.50	12.99	16.95	16.95
IK+	5.99	N/A	7.50	10.99	7.50	10.99	13.95	13.95
Ikari Warriors	6.95	9.99	6.95	10.50	6.95	10.50	13.95	16.95
Int Soccer	N/A	N/A	12.50	N/A	N/A	N/A	13.95	13.95
Intensity	5.50	N/A	6.99	8.99	6.99	10.50	N/A	N/A
Jet	N/A	N/A	N/A	N/A	N/A	N/A	27.50	27.50
Jewels of Darkness	10.50	N/A	10.50	12.99	6.99	6.99	10.50	9.99
Knight Orc	10.50	12.99	10.50	12.99	10.50	12.99	10.50	13.95
L/Board Collection	10.50	13.50	10.50	13.50	10.50	13.50	14.99	17.99
Lancelot	10.50	13.99	10.50	10.50	10.50	13.99	13.99	13.99
Laser Squad	6.99	—	6.99	10.50	6.99	10.50	16.95	16.95
Last Ninja II	8.99	10.50	8.99	10.50	8.99	10.50	N/A	N/A
Leaderboard	5.99	N/A	8.50	12.50	8.50	12.50	21.50	21.50

Title	Spectrum Cass	Spectrum Disc	C64 Cass	C64 Disc	AMS Cass	AMS Disc	ST	Amiga
LED Storm	6.99	10.50	7.50	10.99	7.50	10.99	14.99	17.99
Linekers Hot-Shot	6.50	10.50	8.50	12.50	8.50	12.50	16.50	16.50
Live & Let Die	6.95	9.95	6.95	10.50	6.95	10.50	12.95	12.95
Living Daylights	3.99	N/A	3.99	11.99	3.99	11.99	N/A	N/A
Manhatten Dealers	N/A	N/A	N/A	N/A	N/A	N/A	13.99	16.99
Mickey Mouse	6.50	10.50	8.50	12.50	8.50	12.50	16.50	16.50
Mindfighter	10.50	N/A	10.50	13.95	10.50	13.99	16.95	16.95
Nebulus	6.99	N/A	7.99	12.50	7.99	12.50	14.99	14.99
Nemesis	2.99	N/A	2.99	10.50	2.99	10.50	N/A	N/A
Netherworld	6.50	10.50	8.50	12.50	8.50	12.50	16.50	16.50
Night Raider	8.50	10.50	8.50	12.50	8.50	12.50	16.50	16.09
Not a Penny More	3.99	N/A	3.99	10.50	3.99	N/A	5.99	N/A
Operation Wolf	5.50	—	6.50	8.99	6.50	10.50	12.99	15.99
Out Run	6.99	10.50	7.50	10.99	7.50	10.99	13.99	13.99
Overlander	5.50	9.99	6.95	8.50	6.95	10.50	13.99	16.95
Pac Mania	6.50	N/A	6.99	10.99	6.50	10.99	13.95	13.95
Pacland	6.50	N/A	6.95	10.50	6.95	10.50	13.95	16.95
Pink Panther	7.50	10.50	8.50	12.50	8.50	12.50	16.50	16.50
Platoon	5.99	N/A	5.99	10.50	5.99	10.50	13.95	15.99
Pool of Radiance	N/A	N/A	8.50	12.50	N/A	N/A	21.50	21.50
Power Pyramids	6.50	N/A	6.95	9.99	N/A	N/A	N/A	N/A
Psycho Pig UXB	7.50	10.50	8.50	12.50	8.50	12.50	N/A	N/A
Quadralien	N/A	N/A	N/A	N/A	N/A	N/A	13.95	15.95
R-Type	7.25	10.99	7.25	10.99	7.25	10.99	16.99	16.99
Rambo III	5.50	—	6.50	8.99	6.50	10.50	12.99	15.99
Renegade	3.99	N/A	3.99	10.50	3.99	10.50	N/A	N/A
Return of Jedi	6.50	N/A	6.50	10.99	6.50	10.99	12.99	12.99
Revenge of Doh	5.50	N/A	6.50	9.99	6.50	10.50	13.95	16.95
Robocop	5.99	N/A	6.50	10.99	6.50	10.99	12.99	15.99
Road Blasters	7.50	N/A	8.50	12.50	8.50	12.50	16.50	21.50
Road Runner	3.99	N/A	8.50	4.99	8.50	12.50	16.50	N/A
Rolling Thunder	7.50	10.50	8.50	9.50	8.50	12.50	16.50	21.50
SDI	7.25	—	7.25	10.99	7.25	10.99	13.99	20.99
Salamander	5.50	N/A	6.50	9.99	6.50	10.50	N/A	N/A
Savage	5.99	N/A	6.99	9.99	5.99	10.99	N/A	N/A
Scrabble Deluxe	10.50	N/A	10.50	13.99	10.50	13.99	13.99	13.99
Sentinel	6.95	N/A	6.95	10.50	6.95	10.50	10.50	13.95
Sidewinder	N/A	N/A	N/A	N/A	N/A	N/A	6.95	6.95
Silent Service	6.95	N/A	6.95	10.50	6.95	10.50	16.95	16.95
Silicon Dreams	10.50	12.99	10.50	12.99	10.50	12.99	10.50	13.95
Space Harrier	N/A	N/A	N/A	N/A	N/A	N/A	13.95	16.95
Spitfire 40	6.95	N/A	6.95	10.50	6.95	10.50	16.95	16.95
St. Sports Soccer	7.50	N/A	8.50	12.50	8.50	12.50	N/A	N/A
Star Wars	4.99	N/A	4.99	10.50	4.99	10.50	10.99	10.99
Starglider II	N/A	N/A	N/A	N/A	N/A	N/A	16.95	16.95
Starray	N/A	N/A	N/A	N/A	N/A	N/A	N/A	16.95
Stealth Fighter	6.95	N/A	10.50	12.99	10.50	12.99	16.95	N/A
Street Fighter	7.50	N/A	8.50	12.50	8.50	12.50	16.50	21.50
Stir Crazy (BOBO)	N/A	N/A	N/A	N/A	N/A	N/A	13.95	13.95
Strike F. Harrier	6.95	N/A	6.95	10.50	6.95	10.50	13.99	16.95
Summer Olympiad	5.50	N/A	6.95	10.50	6.95	10.50	9.99	9.99
Super Hang On	6.99	N/A	6.99	10.50	6.99	10.50	13.99	N/A
Supersprint	3.99	N/A	3.99	N/A	3.99	N/A	10.50	N/A
Supreme Challenge	7.99	12.50	7.99	12.50	7.99	12.50	—	—
T-Wrecks	6.50	10.50	8.50	12.50	N/A	N/A	16.50	16.50
Target Renegade	4.99	10.50	5.99	10.50	5.99	10.50	N/A	N/A
Techno Cop	5.99	9.50	6.99	10.99	6.99	10.99	13.99	13.99
Thunderblade	6.99	10.99	7.99	12.50	7.99	12.50	15.99	19.99
Thundercats	5.50	9.99	6.95	10.50	6.95	10.50	13.95	16.95
Tiger Road	5.99	10.50	7.50	10.99	7.50	10.99	14.99	17.99
Time & Magik	10.50	10.50	10.50	10.50	10.50	10.50	13.95	13.95
Time Stood still	5.50	9.99	N/A	N/A	N/A	N/A	13.95	N/A
Trivial Pursuit & New Beginning	10.50	—	10.50	12.99	10.50	12.99	13.99	13.99
Typhoon	5.50	N/A	6.50	9.99	6.50	10.50	N/A	N/A
Ultimate Golf	—	—	7.99	12.50	—	—	15.99	15.99
Vampires Empire	6.50	10.50	8.50	12.50	8.50	12.50	16.50	16.50
Victory Road	5.50	—	6.50	8.99	6.50	10.50	12.99	15.99
Vindicator	4.99	N/A	5.99	10.50	5.99	10.50	N/A	N/A
Virus	5.50	N/A	6.50	8.99	6.50	10.50	12.99	12.99
Whirligig	N/A	N/A	N/A	N/A	N/A	N/A	13.99	13.99
Winter Games	3.99	N/A	3.99	5.99	3.99	12.50	21.50	21.50
Wizball	3.99	N/A	3.99	10.50	3.99	10.50	12.99	15.99
Winter Olympiad 88	6.95	N/A	6.95	10.50	6.95	10.50	13.95	13.95
World Darts	N/A	N/A	N/A	N/A	N/A	N/A	6.95	5.50
Xenon	5.50	N/A	6.95	10.50	6.95	10.50	13.95	13.95
Zynaps	8.50	N/A	8.50	12.50	8.50	12.50	16.50	16.50

NB: NOT ALL TITLES MAY BE RELEASED ON ALL FORMATS. PLEASE RING TO CONFIRM AVAILABILITY.
NEW TITLES WILL BE DESPATCHED ON DAY OF RELEASE.
ANY GAME NOT LISTED PLEASE CONTACT US, FOR PRICES AND LISTS OF SOFTWARE

S.D.C. ORDER FORM (ACE JAN)

Please send the following titles. BLOCK capitals please!

Type of computer _____

	Amount

Total Enclosed £ _____

Name _____

Address _____

_____

_____

_____

Tel. No. _____

Please make cheques or postal orders payable to **S.D.C**

Prices include P&P within the U.K: Europe please add £1.00 per tape:
Elsewhere please add £1.50 extra per tape

4 GREAT AMIGA TITLES
including Joe Blade, Black Shadow, Golden Path, Tetris
ALL FOR ONLY £10.99

ACE READERS PAGES

COMMODORE 64 for sale, datasette, software, price only £110. Phone Viktor (01) 789 4999 after 7pm. Buy my Commodore 64 for £129 and get my datasette, 2 joysticks, £350 worth of games software £100 worth of magazines, manuals and lots of extras free! Phone (021) 550 6489.

BBCB MICROCOMPUTER cab colour monitor, Panasonic KXP1081 print and disk drive 80/40 track £550 ono. 2B Crownlands Lane, Ossett, W Yorks. Tel: (0924) 273243.

AMSTRAD 464 colour disc drive, thermal printer, 256K memory speech Pyradev, Advanced Art Studio, Mini Office, tons of games, books, mags, tapes and discs £450. Tel: 0375 679301 after 7pm.

AMSTRAD CPC464 with colour monitor, very good condition including 40 games, manuals, boxes. Cost £600+ will sell for £150 ono. Please phone 01 530 5325 and ask for Malcolm.

SPECTRUM + 3 excellent condition boxed as new with games including Outrun and Trailblazer, Cheetah joystick and cassette leads. Will sell for £150 only! Phone 0707 54886.

SPECTRUM SOFTWARE - Game Set Match £3, Hit Pak £2.50, Solid Gold £2.50, Enduro Racer £2, Space Harrier £2, Sold a Million One £2 or exchange for Commodore games. Tel: 0935 706551.

SPECTRUM 128+ for sale, still boxed, good condition, comes with Turbo Interface, leads, joystick, cassette recorder £260 worth of games (original) £90 ono. Phone Brighton on (0273) 551975.

ATARI 520STFM (unboxed) good condition and 16 games including Elite, Starglider - £200. Write to Paul Colwell, 15 St Marys Road, Oxford, OX4 1PX.

FOR SALE Spectrum Plus Two, Kempston Mouse, speech synth, loads of games, utilities and mags, also joystick and mouse mat, worth over £300, only £150. Please phone Oxford 863766.

REAL TIME text adventure with interactive characters for Amstrad CPC's plus quiz program £4.99 disc only. Send SAE to SM Langan, 33 Dacre Crescent, Kimpton, Hitchin, Herts, SG4 8QT for details.

SEGA GAMES CONSOLE, two controllers and four games including Choplifter and Kung Fu Kid. Excellent condition, will sell for £140 ono. Tel: 01 291 7094 after 5pm.

CBM 64, 2 data cassettes, £300+ of original software, Music Maker, joystick, many books and magazines. Still 18 months insurance remaining. All for £180. Tel: 0430 423134 (Nth Humberside) after 5pm.

IMMACULATE C64, disc drive, C2N, Pro joystick, £500+ worth software, reset cartridge, programming manuals, Basic tutorial programs, loadsa magazines. Worth well over £800. Will accept £320 ono. Tel: 0923 778923 Jason.

AMSTRAD CPC6128 colour with Stop Press, light-pen, Multiface, joystick, 15 blank disks plus over 150 original games including many classics and some utilities. Excelent condition £450 ono. Tel: Gwent (0495) 213146.

SWAP 1 MEG ST with second drive + 100 discs for Mega ST. Can offer cash instead of disks or drive. Phone Billy 0236 68507 (Airdrie) after 7pm.

SEGA SYSTEM boxed, 5 games, manual, catalogues, joystick £90 ono. Spectrum + 2, 50 games, joystick, manual £90 ono or swap either or both for STFM (0332) 761633 after 3.30pm.

CBM 64, joysticks, £500 games, mouse, Freeze Frame, mags, 2 recorders, sell £300 or swap for Atari ST. Phone Alistair (036554) 574 6-10pm (NI). Week days only call now!

SPECTRUM GAMES: originals going cheap. Prices from £4 to £1. For list send SAE to James Knowles, 21 Horsewood Road, Somersal, Chesterfield, Derbyshire, S42 7LS.

SWOP OR SELL fast ASM and Carrier Command for ST £10 each. BBC 'B' joystick, games (disk), books for sale cheap. Phone Alan 031 343 2978.

AMSTRAD 464 with colour monitor £220 ono. Joystick, 30 original titles inc Bard's Tale, World Class Leaderboard, Football Manager 2, £40 mags. Phone David after 5pm on (01) 892 9152.
CPC 464 with colour monitor, light pen, Basic manual, plus hundreds of games, worth £1050. Offer £500. Phone David (evenings) 01 657 1586 Selsdon, South Croydon, Surrey.

AMSTRAD CPC464, mono monitor with twelve games and some magazines. Only three months old. Cost £249.99. Sell £150. Reply: 29 Davaloe Terrace, Philipstown, New Tredegar, Gwent, S Wales, NP2 6BH.

C64, 1571 disc drive, 250 discs with three disc boxes, Action Replay 3, datasette, 100 tapes, latest originals, excellent condition, worth £900. Sell £345. Phone Wrexham 0978 266014.

ATARI 520STFM, mouse, disk box, loads of PD software, loads of mags, all boxed, new, £240 or with ten games worth £150, only £290 or games for £55 ono. Telephone 061 832 5809.

COMMODORE 64, C2N, Neos, mouse + over £300 software and mags, all recent titles worth over £450, accept £150 ono. Phone 0530 243968.

SPECTRUM 128 + £300 games, turbo joystick, B/W TV/monitor, interface, datacorder, £150 ono quick sale needed. Contact Stuart Annakin, 4 Ashfield Grove, Pudsey, West Yorks, LS28 6AG. Tel: 0532 573471.

ATARI 520 STFM plus over £300 of excellent software and over 30 American PD disks, boxed plus literature £350. Phone Matt on 0579 84124 weekdays 4pm onwards.

AMSTRAD 464 boxed, colour monitor, speech synthesiser, Quickshot joystick, tutorial guide package, games worth over £600. Hits include ATF etc. Will sell for only £300. If interested phone Worcester 350057.

C128, 5.25 DD Assorted discs, joysticks, games £300 ono + C64 datassette, joysticks, 50 + games £150 ono or swap for Amiga 500. tel 01 878 2130 , 01 736 3854, ask for Pete.

CBM64C including mouse, £500 worth of original games, Outrun, Test Drive, Paperboy etc. Datasette, leads, 2 joysticks, manuals, mags and box, together worth £850. £275 ono. Almost new. Tel: 0602 612391.

CBM 64, 1541 disc drive, tape deck, joystick etc, some software £150. Phone 0285 4886 after 6pm.

SPECTRUM +, all leads, transformer, manual plus additional book, approx 95 software titles, head cleaner, over 250 mins of data-free tape, recorder leads, only £100 the lot. Phone after 5pm 01 597 7220.

WANT A MICRO MSX 64K Sanyo + cassette + printer, books, mags, games. tel: George on 0707 338400 after 6pm. £150-£200.

C64 GAMES on cass, 110 all original inlcuding Barbarain 2, Elite, Gunship, Outrun plus many recent releases worth over £400. Bargain at £95. Tel: Rob 0440 61696 after 5pm.

CBM 64, datasette, modem, doubler 64, issues 1 to 35 of Zzap 64, £300+ of original software, carry case. All boxed, only £200. Phone Russell Ayres, Newbury (0635) 64605 after 6pm.

COMMODORE 128, 1541 disk drive, C2N cassette, Miracle modem, 100+ games including Flight Sim II, Renegade II, Strike Fleet etc, worth over £1500, sell for £650 ono. Horsham 61775.

ATARI 520STFM 1 mega, 11 months old, all boxed as new, 30 games, carrier Command, Virus, Dungeon Master, Xenon, Gauntlet II, Oids, Terrapods, Wizball, Flight Sim II, Degas II, £395. Tel: 0279 843107 after 5pm.

SEGA CONSOLE, all leads, control pads. Good condition. Wonder Boy, Rocky, My Hero, Wrestling, Secret Command, Hang On, Choplifter, Quartet, sell for £100 ono.
Phone Rotherham (0709) 371594.

SPECTRUM + 3, multiface 3, Brother HR-5 printer, loads of disks, cassette player, loads of cassettes, disk box, only 10 months old, all for £150. Tel: 01 529 7192.

THE ACE HELPLINE

Here's a great way of receiving free advice from public-spirited readers. If you make use of this service, please respect the Helpline code:
• If writing for help, enclose a stamped, self-addressed envelope.
• Do not make phone calls at anti-social hours.

I have completed the following: The Pawn, The Bard's Tale, Ultima IV, Phantasie I, Dracula, Never Ending Story, Zork III, Wishbringer, Enchanter, Borrowed Time, Kobyashi Naru, Heavy on the Magick, Legacy, The Prince of Magic, Claws of Despair, Wizards & The Princess.
Derek Wong, 42 Ingram Road, Thornton Heath, Surrey. CR4 8EB.

Wishbringer, Labyrinth, The Hobbit, The Hulk, Spiderman, Seabase Delta, Kobyashi Naru.
Ann Gray, 9 Alness Close, Birchwood, Lincoln, Lincs. LN6 0YX.

The Pawn, Sorcerer, Planetfall, Leather Goddesses of Phobos.
C.F.H. Bass, 21 Third Close, E Molesey, Surrey, KT8 9PW.

Heroes of Karn, Imagination, Seabase Delta, D,A,A n Everythin, Fourth Protocol I, II & III, Ship of Doom, Message from Andromeda, Kobyashi Naru, Questprobe III, Forest at Worlds End, Wild Bunch, Knight Tyme, Spellbound, The Hobbit, Bugsy Part 1 only, Mops To, Heroes of Karn, Seabase Delta, Gremlins, Lord of the Rings (Part II only), Robin of Sherwood, After Shock.
Russell Cooper, 12 Butlers Close, 52 Butlers Road, Handsworth Wood, Birmingham. B20 2PA.

Let me know your problem with Football director, The Double Soccer Boss, Premier League and Soccer Star and I'll sort you out. Send SAE to:Paul Phillips, 29 Ormestone House, Hartcliffe, Bristol.

Adventure Quest, Aftershock, Apache Gold, Arnold Goes to Somewhere Else, Boggit, Bored of the Rings, Brawn Free, Castle Blackstar, Castle of Skull Lord, Classic Adventure, Colossal Adventure, Colour of Magic, Crystal Theft, Dodgy Geezers, Dracula, Dungeon Adventure, Dungeons, A,A 'n Everythin, Emerald Isle, Enchanter, Erik The Viking, Escape from Khoshima, Espionage Island, Fantasia Diamond, Forest at Worlds Ends, Heavy on the Magick, Heroes of Karn, Hitchhikers Guide to the Galaxy, Hobbit, Imagination, Inca Curse, Jewels of Babylon, Kentilla, Lords of Time, Message of Andromeda, Mindshadow, Morden's Quest, Necris Dome,Never Ending Story, Price of Magik, Project Volcano, Qor, Questprobe III, Red Moon, Return to Eden, Seabase Delta, Seas of Blood, Smugglers Cove, Snowball, Souls of Darkon, Spellbreaker, Spytrek, Subsunk, Sydney Affair, Terrormolinos, The Case of the mixed-up Shymer, The Trial of Arnold Blackwood, Vera Cruz Affair, Very Big Cave Adventure, Warlord, Wise and Fool of Blackwood, Worm in Paradise, Zork I

Joan Pancott. Telephone 0305 784155 – Any Day – Noon to 10pm. For technical help on Commodore 64 Basic and Machine/Assembler language. Please contact Johnathan Kendall (for most problems would you please write!) I will endeavour to reply to all letters – if you enclose a stamped addressed envelope!
Johnathan Kendall, 27 Bishop Bridge Road, Norwich, Norfolk, NR1 4ES. Tel: 0603 625987

The Pawn, Sorceror, Planetfall, Leather Goddess of Phobos,

Hitchhikers Guide to the Galaxy
Colin Bass, 21 Third Close, E Molesey, Surrey, KT8 9PW.

The Pawn plus early stages for Guild of Thieves (I've only scored 300+ points so far).
Clive, 66 Billett Lane, Berkhamsted, Herts, HP4 1DR.

Jack The Ripper (p1-3), Dracule (p1-3), Hampstead, Big Sleeze and others.
N Buzzard, 11 Faversham Drive, Weston-super-Mare, Avon, BS24 9NZ.

I can help Spectrum owner with GAC, +2 loading problems, removing attribute clash + any basic programming problems, GAC, PAW and I also have an extensive knowledge if ZX BASIC. I can help fellow P B Mers on Hade Games 'Avalon'. Just send an SAE to:
Matt Burke, 33 Brookhouse Hill, Fulwood, Sheffield, S10 3TB.

Adventure Quest, Beyond Zork, Infidel, Plundered Hearts, Starcross, Trinity, Castle Blacktar, Classic/Colossal Adventure, Dungeon Adventure, Emerald Isle, Gnome Ranger, Guild of Thieves, Hacker, H.H.G.T.G, Jinxter, Knight Orc, Leather Goddesses, Lords of Time, Mindshadow, Nord and Bert, The Pawn, Planetfall, Price of Magik, Red Moon, Return to Eden, Snowball, Wishbringer, Worm in Paradise
Phil Armstrong, 92 Dryden Road, Low Fell, Gateshead, Tyne & Wear. NE9 5TX
Tel: (091) 4875639

The Colour of Magic Part 1 and some of Part 2.
John Morris, 130 Avondale Road, Shipley, West Yorkshire. Tel: 0274 586238 weekdays 3-6pm, weekends all day.

For tech help on Dungeon Master Tel 0734 780508, ask for Chris.

Amiga owner willing to swap hints & tips on the following games:- Great Giana Sisters, Leathernecks XR35, F18 Interceptor, Test Drive, Xenon, Firepower, Hollywood Strip Poker, Tetris, ECO, Vampire Emprie, Soccer Supremo, Garrison I & II, Bubble bobble and over 100 more.
Mr S Lyle, 27 Stansted Close, Chelmsford, Essex, CM1 2TW. Tel: 0245 356641 after 8pm or weekends

Adventure Land, Colossal Adventure, Circus, Colditz, Greedy Gulch, Jewels of Babylon, Knights Quest, Magic Mountain, Pharaoh's Tomb, Eye of Bain, Planet of Death, Ship of Doom, Espionage Island, Hobbit, Invincible Island, Inca Curse, Ten Little Indians, Perseus and Andromeda, Lords of Time, SAE required with all requests for help.
Nirmal Singh, 104 Vansittart Road, London, E7 0AA.

Colossal Cave (original adventure), Guild of Thieves, Leather Goddesses of Phobos, The Pawn, Jinxter.
Clive J Mewse, 66 Billet Lane, Berkhamstead, Herts, HP4 1DR.

All aspects of BASIC especially adventures, debugging, compression and protection, simple machine code including RSXS, playtesting, poking. Please state level of understanding. Have got a CPC464, GT64, Multiface II+, DK 'tronics Speech rom. General Amstrad queries welcome but solutions not guaranteed.
Sean McManus, 226 Chertsey Rise, Stevenage, Herts. SG2 9JQ.

The Pawn and Knight Orc (part 1 and early part 2).
Shazad Ahmed, Tel: 01-340 9176 (4-10pm).

Bard's Tale I & II, Ultima IV, Phantasie 1, Gnome Ranger, Mindshadow.
Derek Wong, 42 Ingram Road, Thornton Heath, Surrey, CR4 8EB.

Dungeon Master
SAE to: Anthony Hopkins, 91 Springfield Avenue, Sandiacre Nottingham, NG10 5NA.

Commodore 64 help servcie, a new, free way 2 reviewing help on all games. Every arcade game is covered with pokes maps and tips. Old and new games send for information.
Mark Essen, 26 Thick Hollins Drive, Meltham, Huddersfield, HD7 3DL.

Jinxter, Pawn, Guild of Thieves, Leather Goddesses, Collosal Cave, Mr X. Clive Mewse, 438A Ewel Road, Tolworth, Surbiton, KT6 7EL.

The Pawn, Guild of Thieves, Jinxter, Corruption, The Hitchhikers Guide to the Galaxy, Hollywood Hijinx and I have 80+ points on Wishbringer.
Anil Tohani, 5 Orchard Avenue, Rainham, Essex RM13 9NY.

Any help on Ultima V appreciated. All letters answered. I have most character replies on disc in text files, almost complete dungeon plans, and will attempt to reciprocate on any info.
N.B.H Vickerstaff, 670 Yarm Road, Eaglescliffe, Cleveland, TS16 0DP. Tel: 0642 781073

Help on Hitchikers Guide to The Galaxy, Tasword, Qualitass, Tasprint, DMP2000. Ben Taylor, 5 Hope Street, Glossop, Derbyshire, SK13 9SB. Also help wanted on Stationfall.

C6464/128 Help Service, write to me with a list of games that you want help on and I will send it back post haste. Please send a SAE and remember it is for your arcade type games only. Write to Mark Essen, 26 Thick Hollins Drive, Meltham, Hudderfield, HD7 3DL. Hurry!

Fed up with a crap picture on your MCOI with Atari ST? SAE for help sheet to: C Parker, 14 Cross Lanes, Pill, Bristol BS20 0JQ. Phone Pill 5242 after 6pm.

For technical help on all aspects of 68000 assembly language programming on the Atari ST, send sae. to Simon Jones, 267 Ansty Road, Wyken, Coventry CV2 3FL.

THE BEST REASON FOR BUYING AN ATARI
MAIL ORDER POOLS-SYSTEM !! (TM) TRADE WELCOME
INCORPORATING - POOLSBUSTER & POOLSPLANNER

OTHERS CALL THEIR POOLS PROGRAMS ULTIMATE, WE CALL OURS "THE" POOLS PROGRAM.

There were and still are a couple of pools programs for the Atari ST that guarantee to you performance better than chance (?) or promise to you power? to forecast the pools the way you want. Others are asking you for disk for free demos while weeks are going by and you are missing your chance for a dividend. Nevertheless **pools-system** still remains the only one in the market that delivers the goods. Lets have a look at some facts. **Fact** user friendly and still the only one that does not require you to be some kind of a football expert or hot shot system analyser. **Fact** pools systems is the only one that performed even slightly during the difficult & unpredictable Australian season. **Fact 13/8/88.** 4 aways out of the recommended first 6. 10 homes out of the recommended first 15. **20/8/88** Start of the English season, the system trapped 9 out of the 14 score draws & all 4 no score draws. **27/8/88** 9 out of the 12 score draws & 3 out of 6 no score draws. 4 homes out of the recommended first 6. **3/9/88,** 6 homes out of the recommended first 7, 4 aways out of the recommended 6. 5 out of the 7 score draws & 2 out of the 3 no score draws. 40 correct results out of the 58 possible. **Fact,** all forecasted printouts available at any time for any checks. So do not waste your time with any other programs or systems. They are not going to entertain your hopes or wishes. And to top all the facts, we guarantee the **Pools-System** performs better than any other pools program in the market on any computer, because **we guarantee to you that using the Poolsbuster in cooperation with Poolsplanner you are going to win the pools more than once a year.**

STOP PRESS!! What does the customer say: "I was very impressed with the general standard of the progams & their ease of use. I had a look around the program & worked out how to input the data without the use of the manual which shows just how good the program structure is set out. To get to the point, the very first entry I did came up trumps with 2 lines of 21 1/2 points. It brought me a win of £11.88. Not bad for a first attempt. Thanks for an amazing program. Regards P.J.L.Solihull. (Name & Address with held for obvious reasons.)

★★ Poolsbusters costs only £35.00 inclusive P&P Poolsplanner costs only £20 inclusive P&P. ★★
★★ For a limited period. Buy both programs and save yourself £15.00. ★★
★★ Pools system (Poolsbusters & Poolsplanner) cost £40.00 inclusive. ★★

POOLS BUSTER C64 - The Ultimate Pools Program for the C64.
Everything that made the Atari version successful plus Magic Prediction - Disc £40 Cassette £40

APOLONIA SOFTWARE
Wish all its Customers
A Merry Christmas and A Happy New Year

New Atari PC3 IBM-PC compatible with switchable clock speed-4.77 MHZ or 8MHZ 8088 Micro Processor. EGA.CGA+Hercules Graphics Modes. Built in Twin Drive. 640KRAM. MS DOS 3.2 Operating System. Optional 8087 Maths Co-Processor Socket. Detachable XT Style Keyboard. Includes Parallel & RS232 Serial Ports. 256K Screen RAM . Supplied with Mouse Mono Screen Resolution of 720*350. Colour Screen Res. 640*350. Palette of 64 Colours. 16 can be displayed at the same time. Works with any CGA. MDA.EGA or Multi Frequency Monitor. Comes with FREE Software & FREE Manual. R.R.P. = £647.49. Our price is only £580.00 inclusive! Atari PC3 as above + EGA Mono Monitor R.R.P.= £747.49. Our price is only £670.00 inclusive!!! Atari PC3 + EGA Mono Monitor

+ 30 MB Hard Disk R.R.P. = £10.92.49. Our price is only £819.99 + VAT!!! All prices are inclusive of VAT & Delivery unless otherwise stated. .

Access

Prices inclusive of VAT & deliver unless otherwise stated.These are only some examples, for more information call : ***Compushop 1 on : 01-738-8400***
If you do not see it, it does not mean we do not have it. Please call us and you will not regret it.
Prices are always fluctuating up or down. Call for the latest information and for availability. Mail Order Only. Speedy Delivery. No Hidden Extras.

Access

STOP PRESS. Look 3 1/2" Disc(DSDD): 10 for £11.00. 20 for £21.00. 40 for £40.00, and 50 for £47.50. For the best prices for all Atari-Amiga Hardware (Computers, Peripherals and Accessories call: **Compushop 1 at 01-736.8400. (Make Chqs/P.O.s payable to Apolonia Software) and send to:**
Apolonia Software. 11, South Bank Business Centre, Unit 25(M). Thames House. 140 Battersea Park Road. London. SW11 4NB.

APOLONIA SOFTWARE - THE COMPANY THAT CARES

Computer Adventure World

WE STOCK OVER 2500 TITLES AT OUR RETAIL STORE & ARE SPECIALISTS FOR THE IBM, ATARI ST, AMIGA, APPLE II, & C64 DISC IN

ADVENTURES - FANTASY - WARGAMES - STRATEGY & SPORT

A SELECTION OF OUR LATEST GAMES - MAINLY IMPORTED FROM THE USA:

EMPIRE OF THE PETAL THRONE ..... RPG/WARGAME OF THE UNIFICATION OF ANCIENT CHINA ... IBM ... £47-50
TIMES OF LORE ..... NEW FANTASY RPG FROM 'ORIGINS'- BIGGER THAN ULTIMA IV- COMPLEX ... C64 .... £32-50
REACH FOR THE STARS ... GREAT STRATEGIC 'CONQUER THE UNIVERSE' GAME FROM SSG ... AMIGA ... £24-50
GONE FISHIN' ..... REALISTIC 3D GRAPHIC BASS FISHING SIMULATON-LOTS OF NICE DETAILS ... ST ... £32-50
CROSSBOW .. IMPRESSIVE GRAPHIC ARCADE SEQUENCE ADVENTURE QUEST - FUN TO PLAY .. APPLE . £32-50
PRESIDENT ELECT .... STRATEGIC SIMULATION OF US PRESIDENTIAL ELECTIONS FROM 1966-88 ... ST .. £29-50
JOHN ELWAY'S QUARTERBACK ..... CHALLENGING HIGHLY GRAPHIC US FOOTBALL SIM .... IBM & C64 .... £29-50
PRIME TIME .... DETAILED BUT 'FUN' RUN YOUR OWN TV STATION SIMULATION ... FOR 1 MEGBYTE ST ... £32-50
WORLD CLASS LEADERBOARD ..... THE CLASSIC GOLF SIMULATION - WE HAVE IT FOR THE AMIGA £29-50
BUSINESS WEEK'S 'BUSINESS ADVANTAGE' .. HIGHLY DETAILED SIM. OF CORPORATE VENTURE .. IBM . £39-50
UNDER THE ICE ..... HIGHLY DETAILED NUCLEAR SUB. WOLFPACK CONFLICT IN THE ARCTIC ..... ST £29-50
KURSK CAMPAIGN . COMPUTER MODERATED WARGAME OF THIS MASSIVE WWII BATTLE .. IBM,ST,C64 . £35-00
STAR SAGA ONE ... GIGANTIC SCI-FI RPG FOR UP TO 6 PLAYERS WITH THE COMPUTER AS 'GM' .. IBM .. £69-00
JACK NICKLAUS GOLF ...EIGHT CHAMPIONSHIP COURSES PLUS 2 DESIGNED BY 'THE MASTER' ... IBM .. £39-50
SUPER SUNDAY FROM AVALON HILL .. GREAT GRAPHIC US FOOTBALL SIMULATION ... IBM,APPLE,C64 .. £29-50
MICROLEAGUE BASEBALL ... THE MOST DETAILED GRAPHIC SPORTS SIM. AVAILABLE ... ST, IBM, C64 ... £42-50

LATEST ADVENTURE 'HINT BOOKS' - MANY IMPORTED FROM THE USA:

POOLS OF RADIANCE from SSI .. £9-50 : DUNGEONMASTER from SDL .. £8-95 : ULTIMA III OR IV .. £7-95
KINGS QUEST 1,2 or 3 .. £6-95 : INFOCOMS .. £6-95 : 'QUEST FOR CLUES' from ORIGINS-50 SOLUTIONS .. £19-75

SEND LARGE SAE FOR FREE DESCRIPTIVE CATALOGUE & PRICE LIST WITH DISCOUNT VOUCHER

POSTAGE FREE IN UK - IN EUROPE PER GAME £2 & ELSEWHERE £4 : WE ACCEPT VISA - MASTERCARD - UK CHEQUE - EUROCHEQUE

Computer Adventure World

Bank Buildings, 1A Charing Cross, Birkenhead L41 6EJ
Telephone: 051-666 1132

SHEKHANA MAIL ORDER SERVICES - ESTAB: SINCE 1978

ACCESS - ORDER BY CREDIT CARD LINE 01-348-2907 / 01-340-8565 - VISA

Software Title	Spec Cass	Spec Disk	C64 Cass	C64 Disk	AMS Cass	AMS Disk
1943	7.25	D2	7.99	D4	7.99	D4
Action Service	6.30	–	6.99	–	6.99	–
Adv Art Studio	15.99	–	15.99	D6	–	D6
After Burner	7.50	D3	7.50	D3	7.50	D3
Alien Syndrome	6.30	D3	7.50	D3	7.50	D3
Airbourne Ranger	7.50	D3	9.99	D6	9.99	D6
Arcade Force Four	7.99		7.99	D4	7.99	D6
Arkanoid II	6.30	D3	6.99	D3	6.99	D3
Adv Tact Fighter	6.50	D1	6.75	D1	6.99	D3
Artist II - 48K	13.99					
Artist II - 3+ Disk	15.99					
Arfura	6.50	D2	7.99	D4	7.99	D4
Barbarian II	7.50	D3	7.50	D3	7.50	D3
Bards Tale	7.99	D4	7.99	D4	7.99	D4
Batman	6.35	D3	7.50	D3	–	–
Battl'ield Germany	8.99	–	–	–	8.99	D5
Black Tiger	6.99	D2	7.99	D4	7.99	D4
Butcher Hill	6.50	D2	7.99	D4	7.99	D4
Carrier Command	9.99	D3	9.99	D4	9.99	D5
Cybernoid II	6.25	D2	6.99	D4	6.99	D2
Dynamic Duo	6.30		6.99	D3	6.25	D3
Dark Fusion	6.50	D2	7.99	D4	7.99	D4
Dark Side	7.50	D3	7.50	D3	7.50	D3
Double Dragon	7.50	D3	7.50	D3	7.50	D3
Dragon Ninja	6.30	D3	7.50	D3	7.50	D3
D.Toms Olympics	7.50	D3	7.50	D3	7.50	D3
Echelon	7.99	D2	10.50	D4	10.50	D4
E. Hughes Soccer			7.50	D1		
Empire Strikes Back	6.99	D3	6.99	D3	6.99	D3
Espionage	6.75	D1	6.99	D3	6.75	D3
Exploding Fists +	5.99		6.99	D1		
Fist + Throttle	8.99	D3	8.99	D3	8.99	D3
Flintstones	6.50	–	6.99	D3	6.99	D3
Football Director	6.99	–	6.99	–	6.99	–
F. Brunos Box	8.99	D5	8.99	D3	8.99	D5
F. Director 2	13.99	D6	13.99	D6	–	D6
F. Manager II	6.99	D3	6.99	D3	6.99	D3
Gnome Ranger II	7.50	D3	7.50	D3	7.50	D3
Gauntlet II	6.99	D2	7.99	D4	7.99	D3
Guerilla War	6.30	D3	7.50	D3	7.50	D3
Giants	10.99	D4	10.99	D4	10.99	D4
Gunship	7.25	D3	9.99	D5	9.99	D5
G.I. Hero	6.30	–	6.99	D1	6.30	D3
G.Set + Match 2	8.99	D5	8.99	D5	8.99	D5
Iron Lord	9.99	D6	9.99	D6	9.99	D6
Intensity	5.99	–	6.99	D1	–	–
Ikari Warrriors	6.75	D1	7.50	D1	7.50	D3
Karnov	7.50		7.50	D3	7.50	D2
Jewels of Darkness	8.99	–	8.99	D3	8.99	D5
Jinxter +3 Disk		D3	–	D5	–	D5
Knight Orc	8.99	–	8.99	D3	8.99	D5
Konami Collection	7.50	D5	7.50	D5	7.50	D5
Krylis	5.99	–	6.99	–	–	–
Last Ninja 2	8.99	D3	8.99	D3	8.99	D3
Lancerlot	10.99	D5	10.99	D2	10.99	D5
Led Storm	7.25	D2	7.99	D4	7.99	D4
Lineker Hotshot	6.30	D2	7.99	D4	7.99	D4
Linekers Skill	6.30	D2	7.99	D4	7.99	D4
Live + Let Die	7.50	D3	7.50	D3	7.50	D3
Magnificent 7	7.50	D5	7.50	D5	7.50	D5
Mansells Racing	7.99	D3	7.99	D4	7.99	D4
Motor Massacre	6.50	D2	7.99	D4	7.99	D4
Monopoly	7.50	–	9.99	D4	7.99	D3
Matchday 2	5.50	D1	6.99	D2	6.99	D3
Night Raider	7.99	D2	7.99	D4	7.99	D4
Ocean Comp'tion	8.99	D5	8.99	D5	8.99	D5
Ocp Art Studio	8.99	–	9.99	D4	–	D5
Operation Wolf	6.30	D3	7.50	D3	7.50	D3
Outrun	6.99	D2	7.99	D4	7.99	D4
Overlander	5.50	D1	7.50	D3	7.50	D3
Pacland	6.50	–	7.50	D3	6.50	D3
Pacmania	6.50	–	7.50	D3	6.50	D3
Pegasus Bridge	8.99		8.99	D5	8.99	D5
Peter Beardsley	6.50	–	7.50	D3	7.50	D3
Psycho Pigs UXB	7.25	D4	7.99	D4	7.99	D4
Puffys Saga	7.25	D4	7.99	D4	7.99	D4
Question Sport	9.99	D2	9.99	D5	9.99	D5
Rambo 3	6.30	D3	7.50	D3	7.50	D3
Red October	9.99	–	9.99	D5	9.99	D5
Road Blaster	7.25	D2	7.99	D4	7.99	D4
Robocop	6.30	D3	7.50	D3	7.50	D3
Roy of Rovers	6.50	D2	7.99	D4	7.99	D4
R-Type	7.50	D3	7.50	D3	7.50	D3
Salamander	5.40	D3	6.99	D3	6.99	D3
Samaurai Warrior	5.25	–	5.99	D1	5.99	D3
Savage	5.99	–	6.50	D2	6.50	D3
Silicon Dreams	8.99	–	8.99	D2	8.99	D5
Skate Ball	7.25	D4	7.99	D4	7.99	D4
Soldier of Fortune	5.99	–	6.99	D3	–	–
Supreme Challenge	8.99	D4	8.99	D4	8.99	D4
Sorcerer Lord	8.99	–	8.99	D5	8.99	D4
Stealth Fighter	7.50	D2	10.99	D5	10.99	D5
Starglider	8.99	D3	4.99	D1	8.99	D5
Summer Olympiad	5.50	–	6.99	D3	6.99	D2
Super Sports	6.30	D2	7.99	D4	7.99	D4
S.D.I.	7.25	D3	7.50	D3	–	–
Taito Coin Ops	8.99	–	8.99	D5	8.99	D5
Target Renagade	5.99	D3	6.99	D2	6.99	D3
Techno Cop	6.50	D2	7.99	D4	7.99	D4
The Double	7.99	–	7.99	–	–	–
The Fury	7.99	D4	7.99	D4	7.99	D4
The Games	7.25	D2	7.99	D4	7.99	D4
The Pawn - 128K	8.99	–	–	D5	–	D5
Theatre Europe	4.99	–	4.99	–	–	D1
Thunder Blade	7.25	D2	7.99	D4	7.99	D4
Thunder Cats	5.50	D3	6.99	D3	6.99	D2
Tiger Road	7.25	D2	7.99	D4	7.99	D4
Time Stood Still	5.50	D2	–	–	–	–
Time + Magik	9.99	D2	9.99	D2	9.99	D2
Times Of Lore	7.50	D3	7.50	D2	–	–
Total Eclipse	7.50	–	7.50	D3	7.50	D3
Track Suit Manager	7.50	–	7.50	–	7.50	–
Typhoon	6.30	D3	7.50	D3	7.50	D3
Untouchables	6.30	D3	7.50	D3	7.50	D3
Victory Road	6.30	D3	7.50	D3	7.50	D3
Vindicator	6.30	D3	7.50	D3	7.50	D3
Virus	5.25	D1	–	–	–	–
We are Champs	7.50	D5	7.50	D5	7.50	D5
Wec Le Mans	6.30	D3	7.50	D3	7.50	D3
Whirligg	5.99	D2	6.99	D3	6.99	D3

*Software Title *	Atari ST	Amiga
1943	14.99	19.99
3D Wander	13.99	16.99
5 Star Hits-ST	15.99	–
Action Service	16.99	13.99
After Burner	16.99	16.99
Arfura	15.99	–
Barbarian II	13.99	13.99
Batman	13.99	16.99
Battle Chess	–	19.99
Black Tiger	15.99	19.99
Blazing Barrels	12.99	12.99
Butcher Hill	15.99	15.99
Capone	20.99	20.99
Captain Blood	16.99	16.99
Carrier command	15.99	15.99
Corruption	15.99	15.99
De Luxe Scrabble	13.99	13.99
Double Dragon	13.99	16.99
Dragon Ninja	13.99	16.99
Driller	16.99	16.99
Dungeon Master	16.99	16.99
D.Toms Olympics	13.99	16.99
Echelon	–	19.99
Eliminator	13.99	13.99
Elite	15.99	15.99
Fernandez Must Die	16.99	16.99
Final Command	19.99	19.99
Fish	15.99	15.99
Flight Sim 2	26.99	26.99
Foft-Gremlin	24.99	24.99
Foot Director II	13.99	13.99
Foot Manager 2	13.99	13.99
Frontier	14.99	15.99
Fusion	19.99	19.99
Ghost + Gobblins	13.99	16.99
Guerilla War	13.99	16.99
Guild Of Thieves	15.99	15.99
Heroes of Lance	19.99	19.99
Hitchhiker Guide	16.99	16.99
H.S. Mission II	14.99	14.99
Interceptor	–	19.99
Inter'al Soccer	13.99	13.99
Iron Lord	19.99	19.99
Jet	29.99	29.99
Joan of Arc	15.99	19.99
Kennedy Approach	16.99	–
King of Chicargo	20.99	20.99
Lancerlot	13.99	13.99
Leaderboard Coll	15.99	19.99
Led Storm	15.99	19.99
Linekers Hot Shot	15.99	–
Lombard RAC Rally	15.99	15.99
Mike Reads Quiz	13.99	16.99
Motor Masacre	15.99	15.99
Nevcom 6	16.99	16.99
Netherworld	13.99	13.99
Nigel Mansells	19.99	19.99

Software	Atari ST	Amiga
Operation Neptune	15.99	15.99
Operation Wolf	13.99	15.99
Outrun	15.99	15.99
Overlord	13.99	–
Pacland	13.99	13.99
Pac-Mania	13.99	13.99
Paper boy	13.99	15.99
Peter Beardsley	13.99	13.99
Pool of Radiance	16.99	19.99
Power Drome	19.99	18.75
Puffys Saga	19.99	18.75
Quadr Alien	13.99	13.99
Question of Sports	13.99	15.99
Rambo III	13.99	15.99
Robocop	13.99	15.99
Rocket Ranger	15.99	19.99
R-Type	15.99	15.99
Sargon 3-Chess	16.99	16.99
Scenary Dsk Japan	13.99	–
Space Harrier 1 or 2	13.99	15.99
Starglider 1 or II	15.99	14.99
Stargoose	13.99	13.99
Starray	13.99	16.99
STOS	23.99	–
Techno Cop	15.99	15.99
Space Ball	15.99	19.99
Three Stogges	15.99	19.99
Thunder Blade	15.99	19.99
Triv. Pursuit-New	16.99	16.99
Ultimate Golf	15.99	15.99
UMS	15.99	15.99
Uninvited	15.99	19.99
Verminator	15.99	15.99
Victory Road	13.99	16.99
War Middle Earth	16.99	16.99
Wec Le Mans	13.99	16.99
Weird Dreams	15.99	15.99
*********ACCESSORIES*********		
Multiface	44.95	44.95
Head Cleaner 3.5"	6.99	–
10 x 3.5" Unbranded	9.99	–
10 x 3.5" Sony / JVC/3M	14.99	–
Maxell/Dysan/	14.99	–
10 x 5.25"	5.99	–
Sony/JVC/3M	9.99	–
Dust Cover	6.99	–
Cheetah Mach 1	10.99	–
Cheetah Challenger	13.99	–
Quickshot J/Stick	7.50	–
Quickshot 2 Turbo	10.99	–
Comp Pro-Black	12.99	–
Comp Pro-Clear	13.99	–
Comp Pro-Extra	14.99	–
Naviagator J/Stick	13.99	–
Predator J/Stick	11.99	–
Konixs J/Stick	9.99	–

Sega	
Master System	79.95
Master System Plus	99.95
Master Super Syst.1	29.95
Lightphaser + Cart	44.95
3D Glasses	39.95
Control Stick	14.95
Konixs Joystick	12.99
Quickshot 15 J/Sk	14.99
After Burner	24.94
Alex Kidd 1 or II	24.95
Alien Syndrome	24.95
Aztec Adventure	22.95
Blade Eagle 3D	24.95
Captain Silver	24.95
Cube Zone	22.95
Double Dragon	24.95
Fantasy Zone II	24.95
Golvellius	24.95
Great Baseball	22.95
Great Basletball	22.95
Great Football	22.95
Great Golf	22.95
Great Volleyball	22.95
Kenseiden	24.95
Lord of The Sword	24.95
Maze Hunter 3D	24.95
Miracle Warrior	32.95
Missile Defence 3D	24.95
Monopoly	29.95
Outrun	24.95
Outrun 3D	24.95
Penguin Land	29.95
Phantasy Star	39.95
Power Strike	22.95
Rescue + Mission	22.95
Shanghai	22.95
Shinobi	24.95
Shooting Gallery	22.95
Space Harrier	24.95
Space Harrier 3D	24.95
Submarine 3D	24.95
Thunderblade	24.95
Wonderboy 1 or II	24.95
World Grand Prix	22.95
World Soccer	22.95
Y's	32.95
Zaxxon 3D	24.95
Zillion 1 or II	22.95
*****NINTENDO SYSTEM*****	
Control Deck	99.99
Urban Champion	24.99
Soccer	24.99
Super Mario Bros	24.99
R.C pro Am	29.99
Gumshoe	29.99
Mike Tysons Boxing	29.99
Legend of Zelda	39.99
Metroid	29.99
Wild Gunman	29.99

Also Available on Disk Format D1=£9.99, D2=£10.50, D3=£10.99, D4=£11.99, D5=£12.50, D6=£14.99

Mail Order Customers

Please make Chq/P.O. payable to S.C.S. (ACE), 655 Green Lanes London N.8 0QY Add 50p P+P In U.K on software on accessories Add £1.00, EEC Add £1.00 per item. Elsewhere Add £2.00 Add £5.00 for all machines P+P (UK Only) Please specify machine type in your order, also give alternative chocice incase item is not releases yet or out of stock. All new releases will be sent out on day of release.

Personal Callers

Callers can pick up software at our branches at 221, Tottenham Court Road London WIR 9AF. (Near Goodge St Station). Tel: 01-631-4627. Or S.C.S 655, Green Lanes London N.8. 0QY (near Turnpike Lane Station.) Tel: 01-340-8565. On production of this advert we will give you a discount of 10% Off the R.R.P., of software if the title appears on this advert. (Except on Sega, Nintendo Software)

Credit Card Holders

Access and Visa Holders ring:
01-348-2907, 01-340-8565, 01-631-4627. Fax 01-348-8618
Credit card orders despatched same day - subject to availability.
Please note we also stock telephones, cordless, Answer, Fax, Calculators, Machines. Tel: - 01-436-9590

ONLY POOLS AND HORSES

(and fixed odds)

PROGRAMS FOR PUNTERS

From as little as £4.00

Spectrum, Amstrad CPC, Commodore 64, BBC

Phone 051-336-2668 (24 hrs)

or write for details to:

BOXOFT, 65 Allans Meadow, Neston, South Wirral. L64 9SQ

MICROWARE COMPUTER SERVICES

64 LANCASTER AVENUE, SKEGNESS

Amiga 500 with Free TV Modulator, 5 Top Games, D Paint **Now only**	£379
A500 as above plus Cumana Disk Drive	£469
Amiga 500 with A1084 Hi-res Colour Monitor, 5 Top Games etc.	£589
Atari 520 STFM with Modulator and 22 Top Games	£349
Atari 520 STFM with built in Modulator IMB Disk Drive only	£279
Atari 1040 STFM over £380 worth of software	£429
Atari 1040 STFM as above plus SC1224 Colour Monitor	£699
Amiga 500 Super Charger, 14.34 MHz-68,000 Replacement CPU	£175
Cumana A500/ST Disk Drive	£95 /£99
512K RAM card's clock O K	£49
512K A501 RAM with clock	£129
40 MB C Gate Hard disk	£589
Citizen 120D Printer with Cable	£159
Epson LQ500 24 pin Printer	£349
5 1/4" Disk Drive Amiga	£139
1MB internal RAM O K	£169
1MB RAM for any Amiga 500	£399
TV Tuner for A1084	£69
STAR LC10 Colour Printer	£289
STAR LC 24-10 24 pin Printer	£349

Choose as many games as you like when ordering Hardware and get 35%
Just a small selection. Phone or send a SAE.
All Amiga and ST Games a 25% Discount off RRP. Subject to availability.

P.O.'Box 2, Skegness, Lincs PE25 2QL.
Telephone (0754) 610217 (E.O.E)

ATARI XL/XE: AMIGA: SPECTRUM: COMMODORE 64: BBC: COMMODORE ATARI ST: IBM

MURDER !

All Computer Prices are being savagely slaughtered!!!

Phone NOW for amazing deals:-

01-760-0274

ATARI 520 STFM – PLUS FREE mouse mat, disk box, joystick extension cable and Quick Shot II joystick **£289.99**

ATARI 520 STFM SUPER PACK – PLUS £400.00 **FREE** software, plus mouse mat, disk box, joystick extension cable and joystick **£375.99**

AMIGA A500 – PLUS FREE T.V Modulator, Deluxe Paint, Disk Box and Mouse Mat **£389.99**

COMMODORE 64 – PLUS FREE Data Recorder and 10 **FREE** Games **£139.99**

SECOND HAND BARGAINS

AMSTRAD 1512 D-D Mono	£495.00
AMSTRAD 1512 D-D COLOUR	£585.00
C64	£125.00
1541 C64 DRIVE	£119.00
1571 C64 DRIVE	£149.00
SX64	£349.00
FIDELITY CM14 Colour Monitor	£185.00
PHILIPS 8524 Colour Monitor	£220.00
COMMODORE 1084 Colour Monitor	£199.00
COMMODORE 1701 Colour Monitor	£155.00

Ring for latest details on all second hand Hardware and Peripherals

WANTED!! Dead or Alive Second Hand Atari ST + Commodore Amigas - Any condition - Good prices paid

Full Range of Hardware and Software for all popular machines at discount prices!

CHEQUES AND POSTAL ORDERS MADE PAYABLE TO:

VISA **SABRE SIXTEEN** VISA

7 Park Street, Croydon, Surrey, CRO 1YD

Prices include VAT and Postage. Please allow 7 days delivery

ATARI XL/XE: AMIGA: SPECTRUM: COMMODORE 64: BBC: COMMODORE ATARI ST: IBM

ATARI XL/XE: AMIGA: SPECTRUM: COMMODORE: ATARI ST: IBM: TANDON: AMSTRAD: ATARI XL/XE

ATARI XL/XE: AMIGA: SPECTRUM: COMMODORE 64: BBC: COMMODORE: ATARI ST: IBM: TANDON: AMSTRAD: ATARI XL/XE

TELE-GAMES

Europe's Largest Stock Of Video Games & Cartridges For —

ATARI 2600 · CBS COLECO VISION™ · INTELLIVISION®

IN STOCK NOW

Nintendo · SEGA®

New Titles now in Stock

SPECIAL OFFER

Mega game worth £24.95 FREE with Sega console package price £99.95. Or Master System only £79.95

Sega console with light phaser and four FREE games

NOW ONLY £124.95

WICO JOYSTICKS FOR NINTENDO IN STOCK NOW

The leading Video game specialists. Send for lists (state make of game)

TELEGAMES, WIGSTON, LEICESTER, LE8 1TE (0533-880445)

NEW COLECO TITLES NOW IN STOCK NOW OVER 100 TITLES TO CHOOSE FROM

16 BIT CENTRE

HOME & BUSINESS COMPUTERS

HARDWARE

Atari STFM Super Pack 1 Meg Internal Drive & 21 Games + ST Organiser, Joystick & Mouse	349.00
Atari 520 STFM with 1 Meg internal Drive	£299.00
Amiga A500 + 5 Games, Modulator, Photon Paint	399.00
Amiga A500 as above with The Works (Scribble -Wordprocessor, Organize-Database, Analyze-Spreadsheet)	459.00
Citizen120D Printer with lead ST/Amiga	139.00
1 Megabyte Drives ST/Amiga enable/disable	99.00
Memorex DS/DD per 10	19.00
Amiga A500 + Commodore 1084 colour monitor	599.00
Amiga Business Pack (*phone for details*)	775.00
Commodore 1084 Colour Stereo Monitor including lead for ST or Amiga	£229.00

MIDI SOFTWARE AVAILABLE PLEASE PHONE

AMIGA SOFTWARE

The Works (Scribble, Organize, Analyse)	£69.00
Studio Magic	£65.00
Deluxe Video	48.50
Sculpt 3D	£59.00
Turbo Silver	£115.00
Deluxe Video	£48.50
Deluxe Productions	£115.00

Unit 17 Lancashire Fittings
Science Village, Claro Road,
Harrogate, N.Yorks HG1 4AF

All Prices include V.A.T. & Postage, Courier Extra
All prices subject to change without notice

HSV

ALL OUR PRICES INCLUDE CARRIAGE & VAT

HSV COMPUTER SERVICE LIMITED (ACE)
23, Hampstead House, Town Centre, Basingstoke, RG21 1LG

3" CF2 DISKS

AMSOFT (uncased)

1 Disk	£2.50
5 Disks	£11.95
10 Disks	£22.95

MAXELL (Cased)

1 Disk	£2.65
5 Disks	£12.50
10 Disks	£23.95

DISKS — UNBRANDED LIFETIME GUARANTEE

	Quantity	10	20	30	40	50	100
31/2" DS/DD	135 TPI	9.95	18.95	27.95	36.95	45.95	89.99
51/4" DS/DD	48TPI	5.95	8.95	11.95	14.95	17.95	33.95
DS/DD	96TPI	6.95	9.95	13.95	16.95	19.95	37.95

All 31/2" Disks come complete with labels

All 51/4" Disks Supplied with write protect tabs, labels and envelopes and come with our no quibble money back or replacement guarantee

DISKETTE STORAGE BOXES

50 x 5 1/4" Hinged Lid Lockable	£6.95
100 x 5 1/4" Hinged Lid Lockable	£8.95
120 x 5 1/4" Hinged Lid Lockable	£10.95
40 x 3 1/2" Hinged Lid Lockable	£6.95
100 x 3 1/2" Hinged Lid Lockable	£8.95
10 x 3" Hinged Lid – Holds 10 (cased)	£5.95
20 x 3" Hinged Lid – Holds 20 (cased)	£9.95

BOXES WITH DISKS

50 x 5 1/4" Disks + 100 Cap Box DS/DD	23.95 DSQD £25.95
100 x 5 1/4" Disks +120 Cap Box DS/DD	39.95 DSQD £43.95
20 x 3 1/2" Disks + 40 Cap Box DS/DD	£23.95
50 x 3 1/2" Disks + 100 Cap Box DS/DD	£49.95
5 x 3" CF2 Disks + AMS20 Box	£19.95

CONTINUOUS STATIONERY

(Micro Perf All Edges)	Qty 500	1,000	2,000
9.5" x 11" 60 GSM	–	£9.50	£14.95
True A4 70 GSM	£7.50	£12.95	£22.95
True A4 90 GSM	£8.75	£14.95	£27.95
Labels 3.5" x 1.5" (1across)	–	£5.25	£9.50
Labels 3.5" x 1.5" (2across)	–	£5.75	£10.50
Labels 4.0" x 1.5" (1across)	–	£5.75	£10.50
Labels 4.0" x 1.5" (2across)	–	£6.75	£11.95
Labels 2.75" x 1.5" (3across)	–	£4.75	£8.50

DUST COVERS

Amstrad CPC 464 2 Pce (Mono or Colour)	£7.50
Amstrad CPC 6128 2 Pce (Mono or Colour)	£7.50
Amstrad PC 1512/1640 2 Pce	£8.95
Amstrad PCW 8256/8512 3 Pce	£8.95
Amstrad PCW 9512 3 Pce	£9.95
Amstrad DMP 2000/3000/3160	£4.50
Amstrad DMP 4000	£4.50
Amstrad LQ 3500	£4.50

Credit Card
Hotline (0256) 463507 Faxline (0256) 841018

VISA

Please minimum order value £8.00

PC ENTERTAINMENTS

SOFTWARE LTD

SEND for our FREE CATALOGUE

THOUSANDS of TITLES over 200 for IBM DISC

• GAMES •
For most COMPUTERS
* SPECIAL OFFERS*
TEL: 0437~721835

ROYAL GEORGE
SOLVA HAVERFORDWEST
DYFED
WEST WALES SA62 6TF

SOUTH EAST KENT SOFTWARE
Mail Order Specialist

78 Southfleet Road, Orpington, Kent. BR6 9UN
Enquiries 0689-50204
Send for new release list. We also stock Commodore, Amstrad, Spectrum, Christmas special List.

	ATARI ST	AMIGA
Thunderblade	£13.85	£15.85
Bionic Commandos	£13.95	£16.95
Empire Strikes Back	£13.95	£13.95
Hostages	£16.95	–
Overlander	£13.95	£16.95
P.Beardsley Football	£13.95	£13.95
Street Fighter	£13.95	£16.95
Gary Lineker Skill	£13.95	–
Gauntlet 2	£13.95	–
Platoon	£13.95	£16.95
Winter Olympiad	£13.95	£13.95
Strip Poker 2+	£10.95	£10.95
Beyond the Ice Palace	£13.95	£16.95
Live and Let Die	£13.95	£13.95
1943	£13.95	£13.95
Night Raider	£13.95	£16.95
D.Thompson Chall	£13.95	£16.95
Starglider 2	£16.95	£16.95
Super Hang On	£13.95	–
Summer Olympiad	£13.95	–
Five Star Collection	£16.95	–
Heroes of the Lance	£16.95	–
Gunship	£16.95	–
Ikari Warriors	£10.95	£16.95
Afterburner	£13.95	£16.95
Operation Wolf	£13.95	£15.99
World Class Leader.	£13.95	–
Guerilla War	£13.99	£16.95

JOYSTICK RANGE

Speedking	£8.99
Speedking Autofire	£10.85
Speedking (Nintendo Only)	£10.99
Speedking (Sega Only)	£10.99
Star Fighter	£7.99
Pro 5000 Black	£12.85
Pro 5000 Clear	£12.95
Pro 5000 Extra	£13.85
Ram Delta	£7.99
Quick Shot 2 Turbo	£10.95
Cheetah 125+	£6.95
Cheetah 125 Special	£11.50
Cheetah Mach One	£10.99
Cruiser (Clear)	£7.99
Cruiser (Black)	£7.99
Jac 2	£8.95
Jac 5	£9.99

HARDWARE AND ACCESSORIES

Blank Disks (DSDD 5.25 48TPL x10)	£10.95
Disk Box (5.25 x 50)	£6.50
Disk Box (3.5 x 50)	£6.50
Dust Cover for Atari ST	£4.95
Dust Cover for Amiga A1000	£4.95
Dust Cover for Amiga A500	£4.95

All Prices Include Postage & Delivery in UK.
Overseas Extra
Please Make Cheque/P.O Payable to:
J.Ferguson
C.O.D. Available over £25.00

COMMODORE AMIGA A500

PACK A
Amiga A500
Mouse Controller
Paint
Workbench 1.2
Workbench Extras
Very First Disk
Owners Handbook
Basic Manual
ONLY
£369.95

PACK B
Amiga A500
Mouse Controller
Paint
Workbench 1.2
Workbench Extras
Very First Disk
Owners Handbook
Basic Manual
Modulator
ONLY
£389.95

PACK C
Amiga A500
Mouse Controller
Paint
Workbench 1.2
Workbench Extras
Very First Disk
Owners Handbook
Basic Manual
Modulator
Three Game Pack
ONLY
£399.95

PACK D
Amiga A500
Mouse Controller
Paint
Workbench 1.2
Workbench Extras
Very Fisrt Disk
Owners Handbook
Basic Manual
Philips CM8833Colour Monitor
Three Game Pack
ONLY
£599.95

PLUS!!! PAY IN CASH OR BY CHEQUE (NOT CREDIT CARDS) ON ANY OF THE ABOVE AMIGA PACKS AND WE WILL GIVE YOU 10 BLANK DISKS AND A MOUSE MAT.

ATARI 520STFM

PACK A
Atari 520STFM
Built in 1mb Drive
Mouse Controller
21 Game Software Pack
Business Organiser
Owners Handbook
Joystick
ONLY
£369.95

PACK B
ATARI 520STFM
With All Items in
Pack A
Plus!! Mouse Mat
Disk Box For 80 Disks
Ten Blank Disks
Twin Joystick Lead
Second Joystick
ONLY
£399.95

PACK C
Atari 520STFM
With All Items In
Pack A
Plus!!
A Philips CM8833
Colour
Monitor
ONLY
£599.95

Plus Free!! Only From Mail Centa - A Superb Software Starter Pack Comprising: First Word Wordprocessor, Spreadsheet, Word Count Program, SpellcheckerProgram, Mono Monitor Emulator, Database, Neochrome Drawing Package, Towers of Hanoi Game, Pacman, Fruit Machine Simulation, Sensori Musical Game.**Plus** :Pay By Cash Or Cheque (Not Credit Cards) And Receive A Three Game Bonus Pack With An R.R.P Of Over £60.

JOYSTICKS AND PERIPHERALS

Quality Mouse Mat £4.95	**Special Offer** Philips CM883 Colour Monitor £239.99 Offer Closes 31/01/88	Star LC10 Dot Matrix Printer £219.95	Scoop Purchase Atari ST External 1mb Disc Drive ONLY £79.95	Amstrad DMP 2160 Dot Matrix Printer £159.95	Cumana CSA 354 1mb ST Disk Drive £99.95	Triangle 1mb ST Disk Drive £109.95	Cumana CAX354 Amiga Disk Drive £99.95	Cumana ST 5.25" Disk Drive £139.95	Twin Joystick Extension Lead £5.95	520STFM Vinyl Computer Cover £5.95	10 Blank 3.5" D. Sided Disks £10.95

Competition Pro 5000 Extra Joystick	£13.95	Euromax Micro Ace Joystick	£11.95
Competiton Pro 5000ClearJoystick	£13.45	Cheetah 125 + Joystick	£6.95
Competition Pro 5000 Black Joystick	£12.95	Konix Speedking Joystick	£10.95
Euromax Profess. Istol Grip Joystick	£11.95	Cruiser Black Joystick	£9.95
Euromax Professional Plus Joystick	£15.95	Cruiser Blue Joystick	£9.95
Euromax Professional Joystick	£13.95	Cruiser Clear Joystick	£10.95
Euromax Elite blue/Yellow	£9.95	Kraft Maze Master Joystick	£8.95
Euromaz Elite Pistol Grip	£10.95	Euromax Arcade Joystick	£15.95

Scoop Purchase
Canon PW 1080A
Dot Matrix
Printer
Only £149.95
Superb Quality

Twin Joystick Extension Lead	£5.95
Mouse Mats (Red Or Blue)	£4.95
Vinyl Covers (Cream With Blue Trim)	
Atari 520STFM Keyboard Cover	£5.95
Amiga A500 Keyboard Cover	£5.95
Philips CM8833 Monitor Cover	£6.95
Panasonic KXP Printer Cover	£5.95
Quality Disk Box Holds 100	£11.95

Special Offer
Sony
Double Side
Double Density
3.5" Discs
£14.95 Per Box 10

16 BIT SOFTWARE

Atari ST		Atari ST		Atari ST		Commodore	Amiga	Commodore	Amiga	Commodore	Amiga	Commodore	Amiga
Elite	£16.95	Chronoquest	£20.95	Zynaps	£14.95	Xenon	£13.95	Capone	£20.95	P.O.W.	£20.95	Ftball Manager 2	£13.95	Alternative Reality	£13.95
5 Star Compilation	£16.95	Stargoose	£13.95	Football Man. 2	£13.95	Star Glider 2	£16.95	Pacmania	£13.95	Garfield	£16.95	Ferrari Formula 1	£17.95	Battlechess	£16.95
Powerdrome	£16.95	STOS	£20.95	Super Hang On	£13.95	Goldrunner 2	£13.95	Test Drive	£17.95	Bards Tale	£17.95	Bards Tale 2	£17.95	Marble Madness	£13.95
IK+	£13.95	STAC	£27.95	Night Raider	£15.95	Gunship	£16.95	Chessmaster 2000	£17.95	Return To Atlantis	£17.95	Interceptor	£17.95	Fusion	£17.95
SDI	£13.95	Degas Elite	£17.95	Chessmaster 2000	£17.95	Dungeon Master	£16.95	Outrun	£15.95	Triad	£20.95	Ikari Warriors	£16.95	Whirlygig	£13.95
Eliminator	£15.95	Ingrids Back	£13.95	Fernandez Must Die	£16.95	Oids	£13.95	Virus	£13.95	Zynaps	£15.95	Empire	£17.95	Starfleet 1	£17.95
Skychase	£13I95	Arkanoid 2	£13.95	Whirlygig	£13.95	Shadowgate	£16.95	Lancelot	£13.95	Driller	£16.95	Bermuda Project	£16.95	Daley Thompson	£16.95
Starray	£13.95	Exolon	£15.95	D. Thompson Oly	£13.95	Jinxter	£16.95	Menace	£13.95	Chronoquest	£20.95	Corruption	£16.95	Terrorpods	£16.95
Lancelot	£13.95	Flight Sim 2	£27.95	Space Harrier	£13.95	**Special Offers**		Obliterator	£16.95	Carrier Command	£16.95	Legend Of Sword	£16.95	Starglider 2	£16.95
Space Racer	£13.95	Jet	£27.95	Captain Blood	£16.95	Bermuda Project	£10.95	Flight Simulator	£27.95	Jet	£27.95	Euro Scenery	£13.95	Jap. Scenery	£13.95
Hostages	£16.95	Euro. Scenery	£13.95	Alien Syndrome	£13.95	Sundog	£7.95	Winter Olympiad	£13.95	Fernandez Must Die	£16.95	Space Racer	£13.95	Leaderboard Birdie	£18.95
Action Services	£13.95	Jap. Scenery	£13.95	Virus	£13.95	Computer Hits	£13.95	Street Fighter	£18.95	Bionic Commando	£18.95	Instant Music	£17.95	Rocket Ranger	£20.95
Menace	£13.95	Leaderboard Birdie	£15.95	Puffuys Sage	£13.95	Strike Force Harrier	£9.95	Battleships	£13.95	Buggy Boy	£16.95	Thundercats	£16.95	Bombjack	£16.95
Triad	£20.95	Carrier Command	£16.95	Nigel Mansell	£16.95	Dark Castle	£9.95	Cybernoid	£15.95	Arnd World 80 Days	£13.95	Quadralien	£13.95	Starray	£16.95

••SPECIAL OFFER : ORDER ANY 2 OF THE ABOVE TITLES AND DEDUCT £1.00 OFF OF EACH ONE (THIS OFFER IS NOT AVAILABLE TO CALLERS) ••

MAIL - CENTA
17 CAMPBELL ST, BELPER, DERBY. DES 1AP. TEL: 0773 826830
ALL prices include VAT and delivery. However for orders under £5.00 Please add 50p handling charge
Personal callers welcome but bring this advert as prices may vary. All items dispatched same day. Whenever possible. Proprietor M. Bridges

Access MasterCard VISA

AMIGA 500, TV modulator, joystick, 45 games including Starglider II and Ikari Warriors, still boxed and under guarantee, will sell all for £410 ono. Call Dave on Preston (0772) 34421.

C128, disk drive, 50 disks, lots of games, joystick, Freeze Frame, Lazer cartridge, manual, £300 ono. Call Phil after 6pm on 01 337 4243.

AMSTRAD CPC464 plus colour monitor in immaculate condition, two joysticks, mouse and art utilities, over £200 worth of software, inclusive of books and magazines, £300 ono. Tel: 0932 64321 after 6pm.

C64C, under guarantee, C2N and/or disk drive, £600 software, mouse, joystick, graphics pack, magazines plus a free Spectrum 48K with all the works. Price negotiable. Phone 061 980 5488.

SPECTRUM PLUS 48K, leads, manual, mags, light rifle, Specdrum and over 200 original software tapes, open to offers. Paul, 6 Garrards Road, Elmsett, Nr Ipswich, Suffolk. Tel Offton 458.

SPECTRUM 128K, interface, one, ZX microdrive, three books and tape player, all for £75. Tel: (01) 348 4055.

AMIGA A500 plus 5.25" disc drive, with software, boxed as new and still under guarantee, will sell for £480 ono. Tel: 01 571 9324.

SEGA CONSOLE, excellent condition, includes 5 games £125 ono. Tel: 031 339 4764.

ATARI 520STFM, 28 games, joystick, utilities, disk box and 40 blank disks. Cost new £650. Sell for £350 ono. Tel Huddersfield (0484) 531496.

ATARI STFM, still boxed, two joysticks plus adaptor, over £1000 of software, as new, hardly used £299. Tel Russ on Letchworth (0462) 685455.

DISCIPLE complete with 720K DS/DD drive and 50 disks containing many games, all leads and instructions supplied. £175 ono. Phone Ken 0685 811698 between 9am and 4pm weekdays.

WANTED

ATARI ST software wanted. Just got ST want any games old new PD will buy, or swop phone 0707 874336. Write to 54 Athelstan Walk, South W.G.C Herts.

HELP! Can you write Amstrad programs? We ar looking to commission a certain type of database program. SAE further details to: Venture Services, PO Box 33, Cannock, WS12 4BQ.

AMIGA 500 wanted swap for 520 Atari STFM, Joystick, Mouse mat, dust cover, disk box, 50 disks, RRP £700. If not then sell for £380, mint condition. Phone 01-907-3398, Ricky.

WANTED dead and buried, Future Publishing. Our elusive leader Stuart Baynes, reminds you that the men from Priddy challenge Future to Skirmish Trevor's last gallant attempt will be quoshed, this time!!

AMIGA AND ST programmers want to contact other programmers. We have just started programming in Assembly (ST owner also uses STOS) and would like to contact other beginners or advanced programmers. Amiga owners write to Rob, 9 School Street, Great Harwood, Nr Blackburn BB6 7ET, or phone 0254 888296. ST owners write to Mike, Merrie England Pub, Clayton Street, Great Harwood, nr Blackburn BB6 7AF.

PENPALS

GREETINGS fellow Amiga owners. Contacts wanted for swapping etc. Write to Stace.K, 19, Burton Lane, Goffs Oak, Herts. EN7 6SG or phone 0707 873015 don't delay write today!

AMIGA CONTACTS wanted, write to Whitty, 18 Manor Drive, Great Boughton, Chester, Cheshire, CH3 SQW. All letters guaranteed reply, or phone (0244) 41383.

ST CONTACTS wanted. Exchange tips etc all letters answered. Write to Graham Munro 16 Buchanan Avenue, Bishopston PA7 5ET, Scotland.

AMIGA CONTACTS wanted anyone anywhere, expert or beginner all letters answered. Daz, 7 School Hill, Wooton Wawen, Solihull, West Midlands

PUBLIC HEALTH WARNING

Needless to say, we cannot ourselves vouch for the credentials of any particular entry in this section. If you respond, it's at your own risk.

AMIGA CONTACTS wanted worldwide. To swap hints, tips and all latest stuff, etc. Write to Ian Bell, 3 Scarisbrick Place, Norris Green, Liverpool, L11 7DJ, or phone 051-226-7818 now.

AMIGA CONTACTS wanted. Write to R Perry, ASAS, PO Box 1010, Tabuk, Saudi Arabia. All letters answered.

AMIGA CONTACTS wanted anywhere in the world, all letters answered, send lists to: Ian 12 Famyage Buildings, St Vincent Street, Hamrun, Malta. An avalanche of letters expected.

ATARI ST OWNER wants penpals to exchange hints and tips on software program information. Write to Ian Antrobus, 79 Mungo Park Road, Rainham, Essex RM13 7PJ.

ST USER seeks penpals from overseas to correspond about computers, programming, electronics. HWA Teunissen, Graetheide 15, 6121RL, Born, Holland. ST contacts wanted from England and any other place. I like all games even Goldrun. Write to Chris,133 Surrenden Road, Brighton, Sussex, BN1 6ZA 100% reply.

AMIGA CONTACTS wanted all ove the world! Write to GGD PLK 030587 c 6200 Wiesbaden, West Germany. All letters will be answered.

AMIGA OWNER interested in contacting others for hints and tips. All letters answered so write to Carlos, 88 Ridgeway, Weston Favell, Northampton. NN3 3AR.

AMIGA CONTACTS wanted got the hottest stuff I'll swap anything, call or write to Rocky 703 4807, 46 Peckham Road , Camberwell. All letters replied, I'll start all beginners off ok.

AMIGA AND C64 contacts wanted to swap all the latest write now for a 100% reply to the dream warriors. 23 Mahon Crescent, Blackrock Cork, Ireland or phone 021 358396.

AMIGA CONTACTS wanted around the world to swap tips, ideas, etc. I get new titles every week, contact Mike, 4 Upper Hollow, Littleover, Derby. DE3 6GJ. All letters answered.

ATARI ST AND MSX-II contacts wanted, by bunch of Dutch computermaniacs. Write to Kees Maas, Van Pedestr 14, 5622 B6 Eindhoven, Netherlands.

ATARI ST CONTACTS wanted to swap hints and all sorts of stuff, if interested write to: David Wilson, 14 Falkland Drive, West Mains, East Kilbride, G74 1JE. All letters answered.

AMIGA OWNERS you've seen the rest, now write to the "best", for hints, tips, etc. All letters answered. J Z, 15 Tom Shepley Street, Hyde, Cheshire SK14 2RN.

ATARI ST CONTACTS wanted to swap hints, tips etc, for all types of games, 100% reply write to Dean, 3 Rupert Crescent, Queniborough, Leicester. LE7 8TU.

AMIGA USER seeks contacts from all over the world. Write to Joanne, 62 Chatswood Road, Springwood, 4127, QLD, Australia. All letters answered.

AMIGA CONTACTS wanted. Reply guaranteed, so forget the rest and send lists to Jason Morrison, 151 Princess Way, Co-Armagh, N. Ireland BT64 5EL.

AMIGA CONTACTS wanted, Please no beginners, write to, Mark, 34 Berwick Crescent, Sidcup, Kent DA15 8HR. All the letters answered. Golden regards to Julian Shadowsoft, Peteir of Shockwave.

ALL COOL AMIGA OWNERS look I have loads of tips and games to swop every letter receives free Fanzine, contact Matthew Wakley, 1 Highwell Road, Seaton, Devon EX12 2RR.

AMIGA CONTACTS wanted around the world to swap tips etc, 100% reply interested? Then write to: Dave, 42 Goodere Drive, Polesworth, Tamworth, Staffs, B78 1BZ. Hurry!

AMIGA OWNER wants contacts in any country write to Rodney 23, Cliffbrook Street, Barnsley, NSW Australia. 2301 tel (049) 533332.

AMIGA OWNER, 24, also interested in R.P.G's and Board Games, would like to contact others to swap hints, tips and conversation. Neil Mannes, 99 Braehead Road, Glenburn Paisley PA2 8NF.

ATARI ST PENPALS wanted urgently. Male, female or other! I love demos. Write to Dave, 54 Severn Drive, Thornbury Bristol. BS12 1EX.

AMIGA CONTACTS wanted worldwide. 100% reply to all letters. Send to Sash,Fac 45 Cnr Popes and Bridge Roads, Keysborough 3173 Melbourne, Victoria, Australia.

AMIGA OWNER wants people worldwide to exchange tips thoughts etc. I am also interested in music. All letters will be answered. Write to Jari Raisanen, JL51, Innintie Pyhasallni 86800 Finnland.

AMIGA CONTACTS wanted write to Steve Davis, 28 Chipping Drive, Alexandra Hills, 4161, QLD Australia.

AMIGA OWNER interested in contacting others for hints and tips, all letters answered so write to Carlos, 88 Ridgeway, western Favell, Northampton NN3 3AR.

AMIGA CONTACTS wanted. Call or write to Rocky 703 4807, 46 Peckham Road, Camberwell, All letters replied. I'll start beginners off ok.

USER GROUPS

AMIGA DEMO CLUB? I would like to hear from any decent coders wishing to start up a demo club, contact John Stewart, 21 The Hollies, Shefford, Beds SG17 5BX.

A NEW TYPE OF ST. PD is here send a large SAE to 8 Birches Close, Selsey, West Sussex PO20 9ED.

OTHER

CASTLE SOFTWARE EXCHANGE CLUB. The Exchange Club exclusively for the Atari ST. Send SAE for details. To C.S.E.C, 6 Yarlet Croft, Stafford ST16 3HX.

GET RICH, send £5.00 to get a mag saying how to get rich on your computer to Alan Impney, House Main Road Pontesbury, Shrewsbury, Shropshire SY5 0RR. do it now.

PBM ON THE HIGH SEAS "Buccaneer". A swashbuckling new game. Only £2.50 per start-up, 2 free turns, quote A23 to 'Unicorn Games', Flat 8, Eastdown Court, Lewisham, London SE13 5HU.

YOUR HOME COMPUTER can provide you with a part-time or full-time income, for further details send stamp to James McMahon 6 Mossbank Drive, Hogganfield (A), Glasgow, G33 1LS.

ST AUTO BOOT your second Drive, £2.50 to Dave Blower 60 Berkshire Drive Woolston Warrington WA1 4HD. You get a disk that when left in drive A will auto boot drive B.

ATTENTION all word processor users. Earn yourself some extra cash in your spare time. It's up to you how often you wish to make money. Send £1 and SAE for details to 52 Angle Pembroke, Dyfed. SA71 5AX.

FREE DETAILS on how to earn extra money (£50-£200 A week or more) At home, in your spare time. Send SSAE Now to, G Goddard, 3 Chrisdory Road, Mile Oak, Postslade, Sussex, BN41 2NQ.

HOW TO PLACE YOUR ENTRY

All you have to do is send off the form, below together with your payment; Entries to the Pink Pages cost just £2.50 each. (Except for Helpline which is free).

- The maximum is 30 words except for Helpline. (Helpline entries can be extended to 100 words max – use another sheet of paper if necessary).
- The service is not open to advertisers.
- We will print your advertisement in the first available issue.
- Entries which could be interpreted as encouraging software piracy will not be accepted.

ENTRY FORM

POST TO: **ACE readers pages, Future Publishing, 4 Queen St, Bath, Avon BA1 1EJ**

Please place this entry in the next available issue of ACE.

NAME .....

ADDRESS .....

.....

.....

Category of entry:

☐ **Helpline** ☐ **For Sale** ☐ **Wanted**
☐ **Pen Pals** ☐ **User Groups** ☐ **Other**

Method of payment ☐ **ACCESS** ☐ **VISA** ☐ **CHEQUE** ☐ **PO**

Credit Card Number Exp. Date.....

Please make all cheques and postal orders payable to Future Publishing Ltd.

Write your advertisement here, one word per box. Include your name, addresss and phone number if you want them printed.

THE BLITTER END...

JUST SAY NO TO TORTILLA CHIPS

Yes folks, even the finest brains and highest minds of the country are reduced to petty back-knifing and poor sportsmanship by those oh-so-competitive board games. Take revered ACE staff writer and all-round snuggly person Andy Smith, for instance. Andy is pictured here at Grandslam's press launch of *Espionage*, and doesn't he look pleased with himself. Small wonder: he wiped out not only the player opposite but indeed all other journalists present at the launch, thereby winning himself a bottle of champagne.

Are we elated by this victory over our rivals? Do we intend to gloat over their strategic shortcomings? In a word, no. What should be one of our proudest moments ever is instead one of deep shame. The plain truth is, Andy had played the game before. In a late night session of board games and Mexican food, the lad was intensively coached in *Espionage* tactics. It's rumoured that other ACE writers were involved: the whole team withdrew before medical tests could reveal the tell-tale traces of paprika and chillies, so we may never know for sure.

This scandal may rock the world of games journalism on its heels, but we Blitter-ites felt compelled to speak out in the interests of fair play and traditional British muddle-headedness. Naturally, we also felt compelled to strip the disgraced Smith of his champagne.

(Left) Andy Smith, still smug before his downfall: clearly, he's not a man to go hunting bubbly with.

FREE GAMES!

Mr David Willats of Clacton On Sea is pretty chuffed at the moment, so are Robert Whatcott of Evesham and Richard Moore of Leeds, why? Because they won our U.S. Gold competition, which means they'll all be getting FREE games for the next YEAR! These 25 lucky runners up each win themselves comletely brilliant ACE tee-shirts. D. Hamm, Reading. Gary Morton, Bristol. Simon Rinaldo, Bedford. Lee Kennedy, Hartlepool. D. Rutland, Sheffield. Kristian Streeter, Hampton. Edward Green, Faversham. Noel Mewish, London. Darren France, Rotherham. Richard Geddes, Ryton. Yuk Fai Simon Lai, London. Martin Grant, Rotherham. Sean Bradbury, ST Albans. A. Owens, Leicester. Noel Arrowsmith, Brandon. Michael Dorke, Swansea. J. Goman-Smith, Woking. Jason Nuell, Bristol. Jason Howes, Eastbourne. K. Naqui, Houndslow. Franco Livia, Edinburgh. Martin Forrester, Derby. G. Palfrey, ST Andrews. Gary King, Edinburgh. Chris Johnson. Northwich.

TRACK(S) AND FIELD

Truth to tell, it's been something of a month for boardgames. It only takes a casual glance at pages 68-70 to see just how far things have gone, but if further proof were needed just take a look at this picture of our esteemed editor Graeme Kidd. Firmly in the grip of boardgame fever, Graeme has actually donned a suit to meet his heroes, Ake and Henrik Andersson. In protocol terms this puts the authors of CDS's Tank Attack somewhere above HM the Queen, Sir Clive Sinclair and even ACE publisher Kevin Cox. (The addition of a hat would have afforded the Scandinavian pair a near-divine status, but mercifully Graeme stopped just short of this excess.)

Graeme Kidd, flanked (note fluent use of military jargon) by Ake and Hendrik.

Veteran Blitter End readers should note the vehicle in the background of this photo. We have it on good authority that this is in fact one of CRL's new company cars, as driven by Chief Exec Mike 'Road Warrior' Hodges. However, given that the photo was taken at the National Army Museum in Chelsea, there may just possibly be another explanation.

ADVERTISERS INDEX

16 Bit 191
Activision 100, 101, 122, 123
Actionware 89
Apolonia 189
Arcana 40
Ashcom 170
Audiogenic 102, 142
Best Byte 165
Boxoft 190
Byteback 166
C.B.S. 170
Clik 175
Compumart 25
Computer Adventure World 189
Conix 62
D & H Games 59
Datel Electronics 130, 131
De-Gale Marketing 186
Domark 42, 43
Electronic Arts 81, 84, 85
Enkay 184
Evesham 164
Giffordsoft 184
Grand Slam 60, 61
Gremlin 46-52, 114, 135
H.S.V. 191
Homesoft 186
Infogrames ..... 20 ,21
Ladbroke 156
Loriciels 6, 7
M.C.D. 177
Mail Centa 192
Mailsoft 176
Main Event 183
Mandarin 22, 59, 65
Martech 66, 67
Megaland 171
Megasave 184
Melbourne House 71
Microprose 32, 90, 104-105, 119, 146
Microware 190
Mirrorsoft 30, 31, 73
Mundane 182
Newport Business Systems 176
Nintendo 108
Novagen 121
Ocean ..... IBC, OBC, 10-11, 74-75, 114, 125, 145
P.C. Entertainment Software 192
Palace Software 82, 110
Postronix 126, 127
S.D.C. 187
S.T.D.. 176
Sabre 16 190
Samdale Computers 168
Select 186
Shekhana 190
Silica Shop 155
Softsellers 181
Software Circus 14
Software Cellar 176
Southeast Kent 192
Software City 179
Special Reserve 152
Sublogic 111
Telecomsoft 8, 26
Telegames 191
Tiger Mail Order 182
Topsoft 167
Tynesoft 29,138
U.S. Gold ..... IFC, 3, 34-35, 78-79 ,92-97, 112-113, 128, 151
W.A.V.E 170
Worldwide 180
Yorcom 169

ARCADE ACTION

From the SNK stable, the coin-op smash hit now for your home micro. This multi-level, vertically scrolling arcade thriller throws you deep into the jungles and ruined cities of a nation held in the grip of a cruel oppressor. Freedom is your aim . . . Guerrilla War is the means!

GUERRILLA WAR

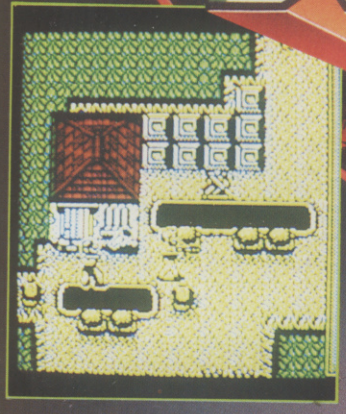

AMSTRAD
£9.95
COMMODORE

SNK
Shin Nihon Kikaku Corp.
©1985 SNK ELECTRONICS CORP.

SPECTRUM
£8.95
SPECTRUM

Imagine
the name of the game

IMAGINE SOFTWARE · 6 CENTRAL STREET · MANCHESTER M2 5NS

TEL: 061-832 6633 · TELEX: 667799 OCEANS G

CRUCIAL COMPILATION

THE IN CROWD

ocean

GRYZOR Featuring all the game-play of the arcade original, Gryzor takes you into a thrilling alien world of force fields, fanatical guerillas and strange enemy defence systems – but you have the fire-power and maybe, with a 'little' skill, grit and split second timing, you can infiltrate the aliens' headquarters. Play Gryzor once and you'll be hooked!
© 1987 Konami

BARBARIAN THE STORY SO FAR...The evil sorcerer Drax has agreed that if a champion can be found who is able to defeat his demonic guardians, the Princess Mariana will be released. From the wastelands comes an unknown barbarian, a mighty warrior, wielding his broadsword with deadly skill. Can he vanquish the forces of Darkness? ONLY YOU CAN SAY...
© Palace Software Ltd.

CRAZY CARS You are racing in the world's craziest race: "The American Cross Country Prestige Cars Race". If you are able to complete the race before the time runs out, you will get a faster car. You start with a Mercedes 560 SEC, and only the world's best drivers may drive a Ferrari GTO.
PREPARE TO START, READY? GO!!!
© Titus Software Ltd.
LAST NINJA replaces C CARS on C64

PREDATOR You've heard about Predator, the Schwarzenegger movie – now you can play the leading role. Take a crack commando unit into the South American jungle to rescue a bunch of trapped diplomats. Should be easy enough...and so it would be, if it weren't for the mysterious alien who keeps on taking out your men.
© 1987 Twentieth Century Fox Film Corp. All rights reserved.

KARNOV Join Karnov, the fire-breathing Russian strongman, on his hazardous quest to defeat the evil dragon Ryu and find the Lost Treasure of Babylon. Karnov is a vast 4-way scrolling game that combines both strategy and fast action in nine challenging levels of gameplay. It is recognised by arcade addicts everywhere as one of the best games of its kind. Karnov also has something special in the way of characters – have you ever been killed by a skeleton on an Ostrich?
© Electric Dreams Software Ltd.

COMBAT SCHOOL Konami's arcade hit now for your home micro and already a No. 1 hit. Seven gruelling events featuring the Assault Course, Firing Range, Arm Wrestling and Combat with the instructor himself! Combat school throws down the challenge to the toughest of thoroughbred gamesters.
© 1987 Konami

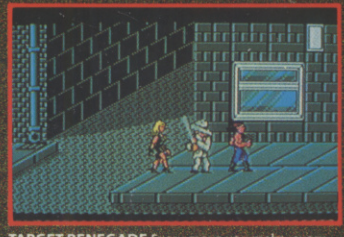

TARGET RENEGADE Every move you make, every step you take, they're watching you. Fight your way through the precinct – the back alleys, the car parks, fight your way through the villainous community, the skin-heads, the Beastie Boys, the bouncers. This is just the tip of the iceberg on you chilling quest to confront "MR. BIG".

PLATOON Lead your Platoon deep into enemy territory, you can almost feel the humidity, sense the threatening dangers as you encounter the enemy and his many booby traps. Having found the underground maze of tunnels, enter at your peril! Enemy soldiers lunge at you from the murky waters within, but this is the only way you can find vital information. If you come out of this alive, you'll be just one of the few!
© 1986 Hemdale Film Corporation. All Rights Reserved.

SPECTRUM
AMSTRAD
COMMODORE

ocean

CASSETTE
£12·95

Ocean Software Limited · 6 Central Street · Manchester · M2 5NS · Telephone 061 832 6633 · Telex 669977 OCEANS G

PILATION

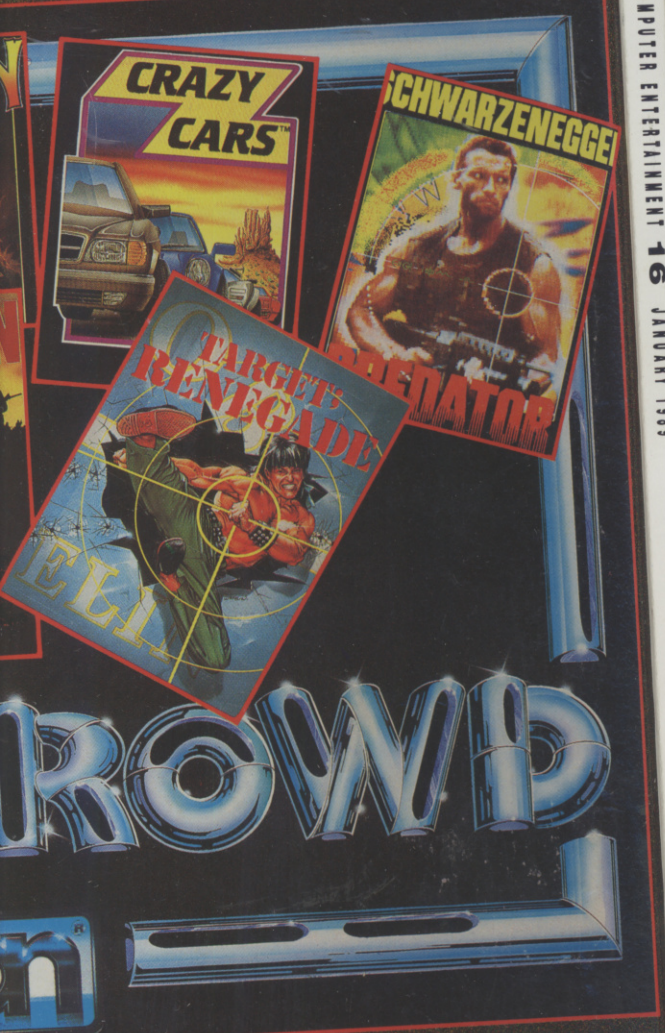

ROWD

Y CARS You are racing in the world's craziest The American Cross Country Prestige Cars If you are able to complete the race before the uns out, you will get a faster car. You start with cedes 560 SEC, and only the world's best s may drive a Ferrari GTO.
RE TO START, READY? GO!!!
us Software Ltd.
INJA replaces C.CARS on C64

PREDATOR You've heard about Predator, the Schwarzenegger movie – now you can play the leading role. Take a crack commando unit into the South American jungle to rescue a bunch of trapped diplomats. Should be easy enough...and so it would be, if it weren't for the mysterious alien who keeps on taking out your men.
© 1987 Twentieth Century Fox Film Corp. All rights reserved.

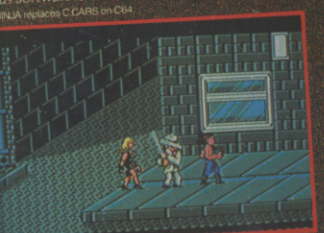

RGET RENEGADE Every move you make, every p you take, they're watching you. Fight your way rough the precinct – the back alleys, the car parks, ght your way through the villainous community, the in-heads, the Beastie Boys, the bouncers. This is st the tip of the iceberg on you chilling quest to nfront "MR. BIG".

PLATOON Lead your Platoon deep into enemy territory, you can almost feel the humidity, sense the threatening dangers as you encounter the enemy and his many booby traps. Having found the underground maze of tunnels, enter at your peril! Enemy soldiers lunge at you from the murky waters within, but this is the only way you can find vital information. If you come out of this alive, you'll be just one of the few!
© 1986 Hemdale Film Corporation. All Rights Reserved.

CASSETTE
£12·95

BIGGEST ISSUE EVER!

■ ST ■ AMIGA ■ C64 ■
CPC ■ SPECTRUM ■ PC
■ NINTENDO ■ SEGA ■

AC

ADVANCED · CO

EXPLODE INTO CHRISTMAS...

Reviewed
AFTERBURNER & THUNDERBLADE
plus a full supporting cast

XMAS PRESENT

FULL GAME INSTRUCTIONS ON PAGE 15

WOT? NO DISK?
ASK THE NEWSAGENT FOR YOUR FESTIVE SURPRISE...

8-BIT OWNERS ● SEE PAGE 15 ON HOW TO GET HOLD OF YOUR DRAGON NINJA C